This Paper Consists of Two Sections—SECTION ONE.
CIRCULATION
600,000
Over 500,000—Sunday.
Over 300,000 Daily.

The Chicago Daily Tribune.

THE WORLD'S GREATEST NEWSPAPER

FINAL EDITION

VOLUME LXXV.—NO. 96. C. [COPYRIGHT: 1916: BY THE TRIBUNE COMPANY.] FRIDAY, APRIL 21, 1916.—THIRTY-TWO PAGES. * * PRICE ONE CENT. IN CHICAGO AND SUBURBS. ELSEWHERE TWO CENTS.

MAY AVERT GERMAN BREAK

DECISION FOR MRS. ROWE IN THE "MAIZIE" CASE

YANKEE GRIT SAVED DAY IN PARRAL FIGHT

Eight U. S. Men Held Up 300 Mexicans While Americans Fled.

In the following dispatch "The Tribune's" staff correspondent with Gen. Pershing in Mexico, having reached Maj. Tompkins' command, 27 miles north of Parral, two days after the fight in that town, gives the thrilling details of the bloody encounter—a four hours' running fight—which resulted in the first American soldier deaths in the punitive expedition.

This dispatch gives graphically to the American people the first full authentic facts touching Parral.

BY FLOYD P. GIBBONS.
[War Correspondent of The Tribune.]

Santa Cruz de Villegas, seventeen miles north of Parral, April 14 (via aeroplane to Columbus, N. M., April 20.)—The chance possession of an army rifle and 200 rounds of ammunition made it possible for me to be the first correspondent to reach this point and receive the first American participants' story of the significant and disastrous clash between American troops and Carrancista soldiers and civilians at Parral two days ago.

Gen. Pershing's first knowledge of the fight came to him this morning at his advance quarters, where he was located with his escort by an aviator returning from a flight to Chihuahua. He had learned the Carranza report of the affair from American Consul Marion Letcher at Chihuahua.

HAS A NARROW ESCAPE.

Gen. Pershing hastily divided his escort and organized a flying squad of four automobiles and twenty armed men under a captain with orders to leave immediately and get in communication with the American troops involved.

According to our information at that time it was a squadron of the Tenth cavalry, under Col. W. C. Brown, that participated in the fight, and we expected to find them occupying the plaza at Parral.

It was only a fortunate circumstance that prevented our small party pushing on into Parral with results not difficult to imagine.

"Get the facts and get back," was Pershing's parting instructions as our small expedition left the general's headquarters.

THEY ARE FOND OF VILLA.

It is eighty-five miles south and a little to the east of the city of Santa Cruz, and the road, if it could be called a road, lay through a hard mountainous country in which Villa holds the place of a George Washington in the hearts of the peons.

Late in the afternoon we came upon a squadron of Col. Henry Allen of the Eleventh cavalry, pushing southward by easy stages to relieve Col. Brown. The captain informed them of the news, and without a stop they pushed on through the night with the intention of reaching Parral at the earliest possible moment.

Five miles farther we passed through the village of Conchas, which also goes by the name of Valle de Zaragoza. A Carrancista officer who stopped us on the way through town refused to supply us with a guide to Parral, but our maps showed the road and we proceeded.

CHALLENGED BY AMERICAN.

It was growing dark when our machines bore down the slope of an easy hill, and from the shadows of the cottonwood trees at the bottom came the challenge of an American sentry.

One of our party advanced to be recognized.

"What place is this?" we asked.

"Santa Cruz de Villegas," the man replied.

"Which is the road into Parral and

(Continued on page 4, column 1.)

LATE BULLETINS FROM MEXICO

Torreon, Mex., April 20.—Col. Brown, in La Boquilla, is reported here to be arranging with Gen. Luis Herrera at Parral by telephone for the use of the railroads to facilitate the withdrawal of the American troops.

El Paso, Tex., April 20.—Pancho Villa now is reported to be in the state of Zacatecas, unharmed by either Carranza or American bullets, and is the hero of a large following of bandits, gathered from the Durango mountains to aid him in driving the American soldiers from Mexican soil. This information was secured today by agents of the state department.

Mexico City, April 20.—Herr von Eckhardt, German minister to Mexico, had two conferences today with Gen. Venustiano Carranza, head of the de facto government, at the national palace. Neither at the palace nor at the German embassy could any details be obtained. The German minister said his visits to the first chief had no significance,

MEXICAN NEWS SUMMARY.
[Further details on page 5.]

Reports reaching Galveston from Casas Grandes say the Mexicans in that vicinity are demanding that the American troops be withdrawn.

Gen. Funston admits all the American troops now are north of Satevo. Many were operating recently south of there.

More Carranza troops are being moved to Parral.

Belief in Washington is that purpose of Gen. Scott being sent to the border is connected with possible withdrawal of the American forces in Mexico.

GAS EXPLOSION STARTLES RESIDENTS OF RAVENSWOOD

Benzol on Fifth Floor of Abbott Alkaloidal Company Blows Windows off Six Story Building.

Residents within a radius of several blocks were aroused shortly after midnight by an explosion of accumulated benzol gas on the fifth floor of the laboratories of the Abbott Alkaloidal company at Ravenswood park and Lawrence avenue. The gas was ignited by a sparking motor.

Levi Welch and George Kay, night watchmen, were on the first floor at the time and the only other workman in the place was in the east end of the sixth floor, and escaped injury. The fire was extinguished before damage of more than $500 had been inflicted.

The building is of fireproof construction, with concrete walls and steel fire door partitions, and is equipped with a sprinkler system. All of the windows in the west room were blown out.

"We do not make ammunition of any kind," said W. C. Abbott, president of the company. "The benzol is used in the manufacture of hydroquinon, a chemical used in photography. Those in the building had left the west room a short time before the explosion occurred and luckily escaped injury.

FIRE RAGING AT IOWA CITY; STARTED AT UNIVERSITY.

Blaze Originating in College Dormitory Spreads to Business District and Is Still Burning.

Iowa City, Ia., April 21, 2 a. m.—Fire which started early this morning in "Iowa Union," a clubhouse and dormitory used by Iowa university students, has spread into the business district and at this hour is reported to be still burning fiercely. Approximately $300,000 damage has been done.

'GET READY NOW.'—BIG BILL.

Mayor Says Earlier We Start with War Preparedness the Less Wild the Scramble Will Be.

"The quicker we start to get ready the less wild will be the scramble when the time comes."

This was the comment of Mayor Thompson yesterday upon the international situation.

MERIT BOARD RETURNS NOT GUILTY FINDING

Mrs. Eaton's Charges Are Laid to Spite Over Failure to Get Chief Job.

"The split salary scandal was all a frame up, fomented to create a new political diversion, 'female strife.'"

In brief, this is the decision of the city civil service commission in the Eaton-Rowe charges as announced last night by President Percy B. Coffin.

Mrs. Page Waller Eaton, former superintendent of social surveys in the department of public welfare, and protagonist in the petticoat drama, is accused by the commission of building up a "spite" case against her one time superior, Mrs. Louise Osborne Rowe, commissioner of public welfare.

Mrs. Rowe is pictured as the innocent victim of a malevolent plot inspired by Mrs. Eaton's disappointment in failing to be appointed to the place given Mrs. Rowe.

INQUIRY ORDERED BY MAYOR.

The investigation was begun by the commission on orders from Mayor Thompson after Mrs. Eaton fired a bomb into the administration camp by charging that Mrs. Rowe extorted a third of her $3,000 a year salary for several months.

"Maizie says you've got to come across," a phrase imputed to Mrs. Rowe, became as much as anything else the subject of investigation.

"Maizie," Mrs. Eaton explained, is Mrs. William Hale Thompson, wife of the mayor, and the contributions, according to Mrs. Eaton's testimony, were supposed to go to Mrs. Margaret E. Mivelaz, sister-in-law of the mayor. Mrs. Eaton said she paid Mrs. Rowe $543 in all.

FINDING ON "MAIZIE" ANGLE.

Capt. Coffin rendered a separate decision on the authenticity of "Maizie says you've got to come across." Here it is:

"The expression bore the same relation to the Rowe-Eaton controversy as the red, green, and purple lights do to a well managed scenic production. It added aspect and enriched the normal vision. It was an artful phrase, coined to throw glamour on a new political diversion—female strife. It was audacious and catchy in the popular sense, but disrespectful and uncalled for in the personal manner in which it was used."

NO LAW VIOLATED.

The formal finding of the commission says there was no evidence of violation of the civil service law prohibiting soliciting money from city employés.

In weighing the testimony the commissioners come to the conclusion that Mrs. Eaton's testimony is unsubstantiated and therefore Mrs. Rowe is "not guilty" because "it is the word of one witness against the other." Another conclusion is that there was no evidence connecting Mrs. Mivelaz with the matter.

At the close of the decision a suggestion is made made that the attorney general and the state's attorney are empowered to take up the case if they feel the evidence warrants. The commission offers to submit a transcript of the evidence to these gentlemen. State's Attorney Hoyne has already received a copy of the record and has announced he will make an investigation.

COUP IN COUNCIL RECALLED.

The civil service inquiry followed close on the heels of an investigation by the council committee on schools, fire, and civil service. Administration supporters won a victory in the committee and succeeded in having the testimony referred to State's Attorney Hoyne in spite of the efforts of the opposition to put through a recommendation that Mrs. Rowe be "fired." Mr. Hoyne has announced that he will take up the investigation.

The charges were first sprung in the city council by Ald. W. E. Rodriguez, who had assisted Mrs. Eaton in preparing her case. The civil service hearing began Feb. 24 and was concluded March 15.

HERE ARE THE FINDINGS.

Following are the merit board's findings, which were signed by President Coffin and Commissioners Geary and Frazier:

"We find no evidence of violation of sections 21 to 26, inclusive, of the civil service act, which prohibit soliciting, receiving, giving, or paying any assessment or contribution for any party or po-

(Continued on page 10, column 1.)

Reveals Details of German 'Plots' in United States

Former Agent Involves Von Papen and Others in Story.

EUROPEAN WAR SUMMARY

Germans win at two points against British on western front. London admits loss of trenches. French also driven back, Berlin reports.

Big forces of Russians land in France to aid in Verdun defense. Germans mass troops near fortress and crucial battle of war is predicted.

Turks report besieged British at Kut-el-Amara in dire straits. Order civilians out owing to food scarcity. Russ continue advance.

(By the Associated Press.)

LONDON, April 21, 1 a. m.—The government last night issued a lengthy sworn statement by Horst von der Goltz, the secret agent of the German government, now in custody in the United States, giving details of his activities in America.

The statement bristles with dates and names of places and of persons associated with him. The government prefaces it with a memorandum relating to Von der Goltz's identity and the manner of his arrest in England.

The memorandum says that when Von der Goltz was shown a check signed by Capt. von Papen, the former military attaché of the German embassy at Washington, which had been seized at Falmouth, he admitted his endorsement and asked to be allowed to make a voluntary statement. He was thereupon given writing materials and spent the night of Jan. 31 in compiling a statement, to which he afterward swore.

The government's memorandum remarks: "Von der Goltz's statement finds detailed corroboration in the Von Papen checks, which he cannot have known were in the possession of the British authorities."

Von der Goltz's Statement.

The statement of Von der Goltz, as given out by the government, is in part as follows:

"On Aug. 3, 1914, I left the Mexican army on leave and arrived at El Paso, where Consul Kuck directed me to report to Von Papen. After visiting Washington and Asbury Park I arrived in New York in mid-August.

"I visited Vice Consul Kraske, who suggested I avoid being seen about the consulate, and he would notify me when to meet Von Papen. A few days later I met Von Papen. I was asked my opinion of a scheme suggested by a certain Schuhmacher for raiding towns on the coast of the great lakes with a motor boat armed with machine guns. The proposal later was rejected owing to unfavorable information about Schuhmacher.

"I was then requested to assist in a scheme for the invasion of Canada by a force recruited from reservists in the United States, aided by German warships then in the Pacific.

"This scheme, which was proposed by Von Papen and Boy-Ed, later was abandoned on the advice of Bernstorff.

To Destroy Lake Canal Locks.

"Next Von Papen asked me to confer with two Irishmen, who proposed the dynamiting of railway junctions, grain elevators, and the locks of the canals connecting the great lakes. It was hoped thus to terrify Canada, preventing the dominion from aiding the mother country.

"The Irishmen brought maps and details of the plan. I then went to Baltimore and consulted Consul Luederitz, who obtained a passport in the name of Taylor. He also introduced me to the captain of a German ship at that time in the harbor, proposing that I make use of part of his crew and one officer.

"Returning to New York I selected three men to assist me and acquainted them with part of the details. I received a check from Von Papen, which was cashed for me by Mr. Stallford, a member of a German club.

Goes to Du Ponts for Powder.

"Regarding the material, arms, and dynamite needed, Von Papen informed me that Capt. Tauscher of Krupp's agency had agreed to furnish them. Tauscher gave me a letter of introduction to the Du Pont Powder company recommending B. H. Taylor & Co., and supplied me with an order to the man in charge of dyna-

(Continued on page 7, column 2.)

WILL THEY COLLIDE OR STOP AT THE SHRINE?

[Copyright: 1916: By John T. McCutcheon.]

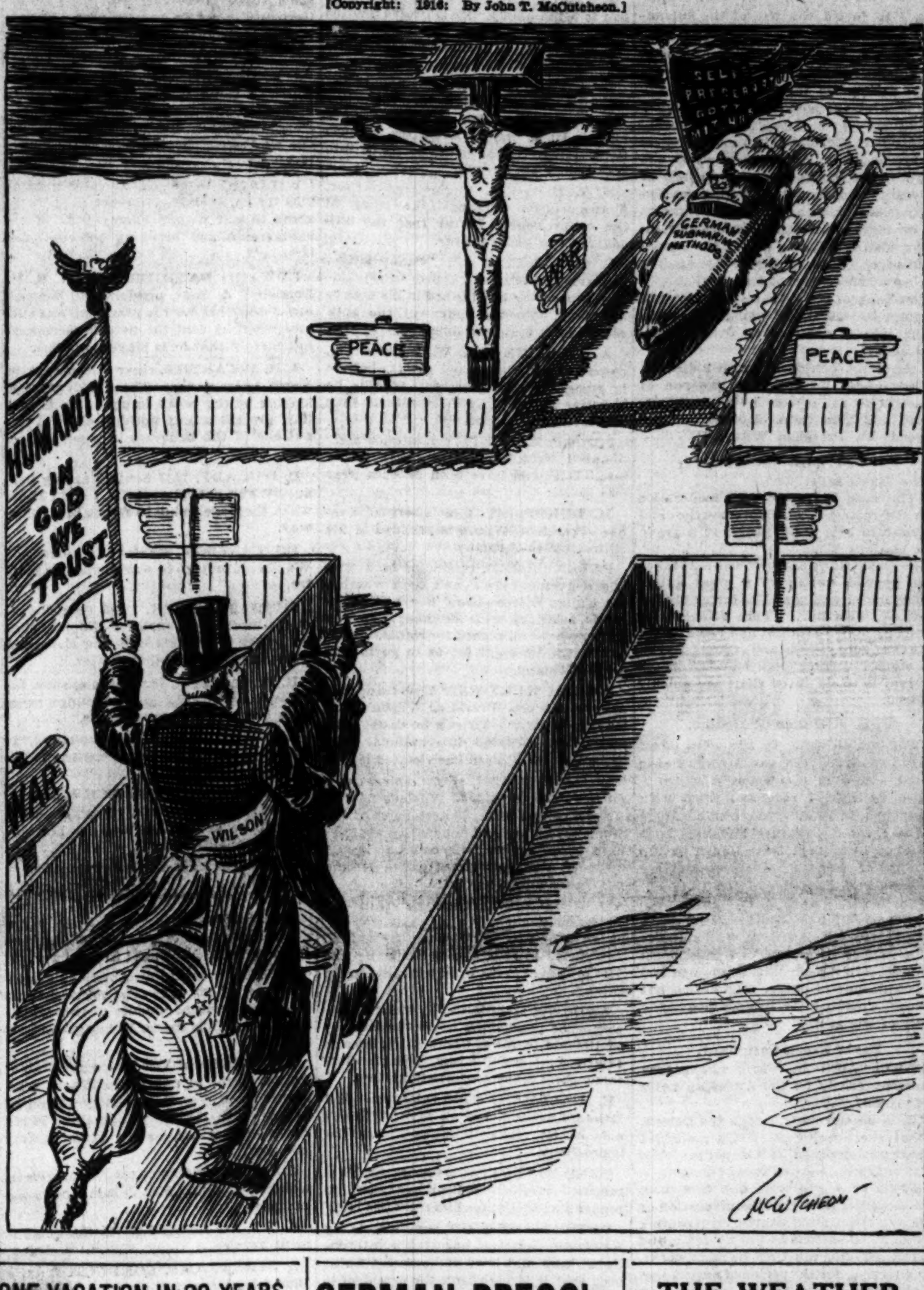

ONE VACATION IN 20 YEARS IS TOO MUCH FOR HUGHITT.

Rail Head Tires of Idleness, So Special Train Is Bringing Him Home at Record Speed.

Omaha, Neb., April 20.—[Special.]—Marvin Hughitt, chairman of the board of directors of the Chicago and Northwestern railroad, got so tired of the first vacation he and his wife have taken in twenty years that he came back 1,000 miles between Ogden and Omaha at the rate of fifty-three miles an hour, and tonight is traveling east to Chicago at a speed just about as rapid. Mr. and Mrs. Hughitt have been on the Pacific coast for a month.

President Mohler of the Union Pacific met them with a special train yesterday, and Chairman Hughitt was so anxious to get back to his desk that the special is making the trip in record time.

ICE PITCHER FOR MEN WHO SEEK TO SMOKE OUT HUGHES

New York Political Leaders Told Visit Is Most Unwelcome, Story Runs—Statement Soon?

Washington, D. C., April 20.—Delegations of New York political leaders, who attempted recently to gain Justice Hughes' ratification of his candidacy met with an icy rebuff, according to well authenicated reports spread among senators today.

Hughes informed them that the purpose of their visit was most unwelcome to him and requested that they cease bringing him and the Supreme court into further political discussion, the story ran.

JOHN P. HOPKINS 'PINCHED.

Former Mayor, Arrested as Speeder, Just Laughs When Taken to Police Station.

John P. Hopkins, former mayor of Chicago and personal friend of Roger Sullivan, was "pinched" in Lincoln park yesterday for speeding. He didn't mind it much. He laughed as he and a half dozen friends, on their way home from the ball game, were taken to the Chicago avenue police station. John Skaye, Mr. Hopkins' chauffeur, said he did not think he was going faster than the law allows. The former mayor was released on his own recognizance.

GERMAN PRESS' TONE DEFIANT

"Wilson's Bluff" Called Contrast with Power of the Nation.

LONDON, April 21.—A dispatch to the Express from Geneva says:

"The German newspapers already are adopting an insulting tone toward President Wilson and America. The Deutsche Tages-Zeitung says Germany will never yield to America because Wilson's bluff and the attitude of the American press are in comical contrast to the really effective power of the country."

The Amsterdam correspondent of the Daily Telegraph says:

"Telegrams from Washington published in Berlin this morning have greatly perturbed the German public, who have been systematically fooled by the authorities with the comforting thought that all America would do would be to talk and continue to send notes.

"Now that it is seen that America means business, the German public is angrily reproaching the leaders with the crowning blunder of forcing the United States to the side of the allies."

GERMANY GETS NOTE.

BERLIN, April 20.—Ambassador Gerard delivered the American note to Foreign Secretary von Jagow at 5:30 this evening.

The newspapers announced this afternoon that Chancellor von Bethmann-Hollweg has started for the front to spend Easter with the kaiser. It is assumed that he is carrying the American ultimatum with him.

The Berliner Post, commenting on the note, says:

"We have heard enough of the silly reproaches leveled at us by America's seagoing citizens. If the Washington gentlemen believe we have nothing more important to do than investigate whether any coon cattle driver has had a lock of his precious hair ruffled while crossing to Europe, then the people in the White House are terribly mistaken.

'YIELD NOTHING'—REVENTLOW.

LONDON, April 20.—In a violent article entitled "Wilson Threatens Again," Count Reventlow in the Deutsche Tages Zeitung of April 15 says:

"If the Americans think we are going to do any servile crawling on this occasion let them know that such pleasure is not in store for them any more than it is for our open enemies. America's intentions, however, deserve to be ventilated thoroughly because appearance and reality, bluff and real strength, are in such disproportion in the United States as to bear the inspiring aspect of involuntary humor.

"So it is 'More material proving Germany's violation of law' that we are t have presented us, accompanied by a definite demand that Germany shall furnish guarantees for the sincere fulfillment of its alleged promises.

"We should rejoice if such definite demand is actually made upon us and if, as is not to be doubted, it leasd to an answer commensuate with German self-respect, German dignity, and German power.

"If the sword of Damocles is held up too long everybody will see it is made of wood. Even 'most authoritative' notes cannot alter that."

THE WEATHER.

FRIDAY, APRIL 21, 1916.

Chicago and vicinity—Showers and much cooler Friday, Saturday partly cloudy, fresh westerly winds.

Illinois—Showers and cooler in north, partly cloudy in south portion Friday, Saturday partly cloudy.

Sunrise, 5:00; sunset, 6:37. Moonrise, 11:16 p. m.

TRIBUNE BAROMETER.

TEMPERATURE IN CHICAGO.
[Last 24 hours.]

Maximum, 2 p. m.....74
Minimum, 2 a. m.....57

3 a. m.	62	11 a. m.	70	7 p. m.	66
4 a. m.	60	Noon	72	8 p. m.	64
5 a. m.	59	1 p. m.	72	9 p. m.	62
6 a. m.	63	2 p. m.	74	10 p. m.	61
7 a. m.	64	3 p. m.	74	11 p. m.	61
8 a. m.	66	4 p. m.	71	Midnight	60
9 a. m.	67	5 p. m.	68	1 a. m.	58
10 a. m.	70	6 p. m.	67	2 a. m.	57

Mean temperature, 64.5; normal for the day, 48. Excess since Jan. 1, 282 degrees.
Precipitation for 24 hours to 7 p. m., .23 inch. Excess since Jan. 1, .78 inch.
Wind, So.; maximum velocity, 38 miles an hour at 4:11 p. m.
For complete government report see page 25.

PEACE SURE IF BERLIN YIELDS IN ANY DEGREE

Diplomats Work Hard to Reach Agreement on Future U-Boat Warfare.

PICK FLAW IN U.S. NOTE

BY ARTHUR SEARS HENNING.

Washington, D. C., April 20.—[Special.]—If Germany is disposed to yield in any degree to President Wilson's ultimatum it is possible that a rupture of diplomatic relations between Washington and Berlin will be averted and an agreement reached on the future conduct of submarine warfare on commerce.

This was the outstanding feature of the developments today in the controversy which has brought the United States and Germany to the brink of war.

Count von Bernstorff, the German ambassador, is endeavoring to bring about an agreement satisfactory to the president. Mr. Wilson indicates a willingness to accept an agreement on the conduct of submarine warfare, provided noncombatants aboard merchantmen henceforth are not placed in jeopardy.

MAY AVOID RUPTURE.

Count von Bernstorff had a conference with Mr. Lansing this morning on the submarine crisis and afterward sent a long wireless dispatch to Berlin, advising his government of the possibilities of averting a rupture with the United States.

The ambassador was chiefly interested in learning from the secretary of state whether the president demands a complete cessation of submarine warfare on merchantmen or only an abandonment of the "present methods" of conducting that warfare which Mr. Wilson arraigned as incompatible with the "dictates of humanity." The exact meaning of the president was not made entirely clear, either in the ultimatum note to Germany or in the message to congress.

WELCOMES REAL REFORMS.

Secretary Lansing explained to the ambassador that the president does not believe it is physically possible to conduct submarine warfare on merchant shipping so as to comply with the rules of international law and a proper regard for the safety of noncombatants. He has reached this conclusion because of the apparent inability of Germany to square the conduct of its submarine commanders with its assurances.

If, however, said the secretary, Germany can and does conduct submarine warfare on commerce so as to provide an ample measure of safety for noncombatants aboard prizes the president will accept the reform as an earnest of Germany's desire to retain the friendship of the United States and as a proof that the submarine can be employed as a legitimate commerce destroyer in spite of the failure of Germany to demonstrate this fact in the past.

ACTION, NOT ASSURANCES.

The German ambassador inquired whether the president would be willing to accept such guarantees and assurances regarding the future conduct of submarine warfare in all waters as were given by Germany in regard to submarine warfare in the Mediterranean following the mysterious destruction of the Persia last January.

Mr. Lansing said such assurances would not be acceptable unless they were lived up to implicitly. He said that the future friendly relations of the two nations depend primarily not upon assurances but upon the actual conduct of the German submarine warfare.

The guarantee given in regard to submarine warfare in the Mediterranean was:

"German submarines are permitted to destroy enemy merchant vessels in the Mediterranean, i. e., passenger as well as freight ships, as far as they do not try to escape or offer resistance—only after passengers and crews have been accorded safety."

MUST MAKE PROMISES GOOD.

Secretary Lansing said that the rule of conduct stated herein conforms with the rules of international law regarding

PROTESTS ON U-BOAT ULTIMATUM FLOOD BOTH SIDES OF CAPITOL

the destruction of merchant prizes by vessels of war, and therefore would be acceptable as the declaration of the German government's intention to provide adequately for the safety of noncombatants aboard merchantmen captured by submarines.

He asserted, however, that this rule laid down by the German government had been violated by German submarine commanders in the Mediterranean.

Under the circumstances, he said, a reiteration of the promise could not be regarded as wholly acceptable unless it be enforced more satisfactorily in the future than in the past.

Mr. Lansing then went on to say that no assurances or mode of procedure will be acceptable unless all the principles of international law governing maritime warfare are complied with in word and deed.

He asserted that the president insists that all submarine commanders must be required to visit and search their prizes, as well as to place noncombatants in a place of safety. The president, said the secretary, does not regard lifeboats on the open sea a satisfactory "place of safety." He cannot regard it permissible to place passengers and crew in lifeboats except possibly in fine weather within sight of land.

Given Week for Reply.

Count von Bernstorff also sought information as to when the president would expect an answer to his ultimatum, in which he demanded that the German government immediately declare its abandonment of the present methods of submarine warfare.

Mr. Lansing thought that three or four days would be a reasonable time to allow, but the ambassador expressed the opinion that it would be impossible for the German officials to confer with the kaiser and return an answer within a week from the time the ultimatum was delivered, which was today.

Mr. Lansing indicated that a week would be the extreme limit of time the administration would allow for an answer.

The premier gave the ambassador to understand that the administration would be willing to discuss with Germany an agreement on the rules of conducting submarine warfare, but would not do so unless the present methods were abandoned at once. The ambassador is hopeful that an understanding can be reached on this basis.

Break on Another Attack.

Mr. Lansing was emphatic in stating that if another merchantman be sunk without warning or without proper provision for the safety of persons aboard the president will sever diplomatic relations.

The ambassador pointed out that it may take more than a week for the German admiralty to communicate with all submarines now away from their bases, and expressed the hope that any untoward incident taking place in that time would not be regarded by the president as indicating the attitude of the Berlin government toward the president's ultimatum.

Because of this situation both the ambassador and the administration will watch the reports from the submarine war zone in the next few days with great anxiety.

Congress Is Divided.

Discussion of the situation at the capitol during the day was confined to the cloakroom, but disclosed that congress is divided on the question of approving the course adopted by the president.

While the majority of the eastern senators and representatives uphold the president in his threat to sever diplomatic relations, the majority of the western legislators are arrayed in opposition to the course. It is doubtful that a majority of congress would vote to declare war on Germany on the basis of the indictment stated by the president in his message.

At the same time it is realized that congress is powerless to prevent war if the president should sever diplomatic relations, and Germany then should either declare war or adopt a course which would precipitate hostilities.

RUSH U. S. TORPEDO ORDER.

Navy Department Demand Brings Extra Pay at Newport—More Men Needed.

Newport, R. I., April 20.—So anxious is the navy department to have its order for 200 torpedoes rushed through and finished by July 1 that time and one-half pay for overtime has been offered at the new torpedo factory. At least 150 more first class machinists are needed here, according to Commander J. K. Robinson, the official inspector.

JAIL FOR EMMA GOLDMAN.

New York, April 20.—Emma Goldman, anarchist, today was found guilty in the Criminal court of disseminating improper literature concerning birth control and accepted a sentence of fifteen days in the workhouse in lieu of a fine of $100.

NOTE A UNIQUE EXPERIMENT, IS LONDON'S VIEW

First Determined Effort by a Neutral to Deal with New Warfare, Post Says.

LONDON, April 21.—The Morning Post in an editorial finds the American note "a most interesting experiment, inasmuch as it is the first determined effort on the part of a neutral nation to deal with the new element in naval warfare."

"America is trying," the Post continues, "to forbid the use of the submarine in the war upon commerce. It does not appear, however, that the American note defines the rules which are to regulate submarine warfare, although the full text of the note may reveal such a definition.

"All that Germany is required to do at present is to abandon what, in one word, is the blackest piracy, on pain of severance of diplomatic negotiations. Exactly what this phrase implies remains to be seen. It does not necessarily involve war, but it may lead to the formation of a league of neutrality against the common enemy of humanity."

The Post expects that Germany will attempt to lead the Washington government into a controversy over details, and adds:

"Germany, confronted with a demand to relinquish her principal weapon at sea, will do her utmost to evade the demand and gain time. How much time depends on President Wilson."

Framed with Moderation.

The Times says:

"The note is framed with moderation and self-restraint, which become the chief magistrate of a great people in a grave and anxious time."

The Daily News says: "The note takes high ground worthy of a great nation whose moral and material forces are behind the demand. There remains for Germany only a straight and rapid choice between submission and war. By all the signs her choice will be war, and the interval is likely to be short and quickly bridged.

U. S. Alliance Welcome.

"The moral value to the allies of an alliance with America can hardly be over stated, either in this country, which is bound by ties of race and spirit with America, or in France, where associations dating from the stormy births of both republics have kept them linked by the memory of common struggles and the realization of common ideals.

"Nor can the material effect of America's intervention be dismissed as of small account. President Wilson, without moving a soldier or a ship, can affect most potently both the duration of the war and the conditions of peace. His action has already weighted the balance heavily in favor of the allies."

Paris Press Comment.

PARIS, April 20.—Paris newspapers comment briefly on the American notes to Germany.

"It is on Germany," says the Debats, "that the conclusion of this prolonged debate now depends. It is on her response that hangs the continuance of diplomatic relations or a rupture. She now must give satisfaction without equivocation or delay to the United States, representing the right of nations and of neutrals, and this satisfaction must not be mere words, but effective, for the period of negotiation is virtually closed by the supreme and solemn action of President Wilson."

The Temps, in a leader, says that the American note places Germany in an impasse.

Holland Watches U. S.

AMSTERDAM, via London, April 21.—The crisis between the United States and Germany is followed with keen interest in Holland.

The Handelsblad urges other neutrals to join in America's efforts to restrain submarine warfare within more humane limits.

The Telegraaf expresses the belief that Germany will have to yield to America's demands.

EVERYMAN'S VIEW OF NOTE

Merchants, Engineers, Lawyers, Clerks, Workers—the Man in the Street Who Would Be the Fighting Man in War—Give "The Tribune" Opinions on Wilson's Stand.

THE "man in the street"—the fellow across from you in the elevated or at your elbow in the drug store—what does he think of President Wilson's submarine policy and the crisis with Germany?

"The Tribune" tried to find out yesterday by directing its reporters, on their way to work, to get expressions of opinion from the people they encountered between their homes and the office.

Many of them were not the men usually interviewed. They were street car conductors, lawyers, cigar salesmen, commission merchants, a roofer, insurance agents, elevator operators—the sort of people who make up the crowds, do the voting, and will wear khaki if we go to war.

"Wilson is a jim-dandy,' said one. "The president is full of prunes," said another. In between, there was every possible shade of opinion. Those opposing the president's stand and possible war seemed to be slightly in the majority.

Some of the opinions follow:

A. E. REGAN, 455 West Twenty-eighth street, secretary to an official of the association of commerce—A break is justified no matter whether it leads to war or not. Germany has broken every promise made to the United States.

J. F. MORTON, 584 Bryant place—Wilson is a jim-dandy. He is twelve months too late, though. But now he has done the only thing he could do under the circumstances.

B. B. VEDDER, attorney, Monadnock building—I am squarely behind the policy taken by the president. The issues are clear. He is only standing for international law. If that policy leads us into war then I am for war.

E. T. HOWSON, engineering writer, Transportation building—Like some of the congressmen, I feel that the ultimatum was going too far.

C. H. CANBY of C. H. Canby & Co., brokers—I indorse and approve the president's position, as outlined in his note to Germany. In my judgment the note should have been sent long ago.

A. J. WHITE of A. W. White & Co., commission merchants—I always believe in sustaining the president, because he is better informed as to conditions than the individual can be.

JOHN F. BARRETT, commission merchant—I think the action taken is too late. It should have been taken a year ago.

M. BUKOFSER, 6150 Eberthrt avenue—President Wilson is justified in his ultimatum to Germany.

PETER CAMER, conductor on a Blue Island avenue car—I don't know whether the United States should break off diplomatic relations with Germany. In war nations have no regard for rights. But it would not be right for us to go to war with Germany.

JOSEPH KURFIRST, 2540 Lawndale avenue, a clerk—President Wilson's ultimatum is right. There's no doubt Germany has violated international law, though Great Britain has violated it, too.

W. J. HOFFMAN, traffic policeman—I do not think President Wilson's note to Germany was fair. Where most of the world is fighting and none of the belligerents is observing international law, I can't see the fairness in Wilson picking out Germany as the goat.

L. HEISLER, a cigar salesman, 1819 Patterson avenue—We got enough on our hands in Mexico. Hasn't Germany warned Americans to stay out of the war zone? The president is showing partiality to the allies.

ANDREW E. JOHNSON, traffic policeman—The president's note expressed my sentiments in full. Break off diplomatic relations at once, I say, because Germany don't respect international law.

E. HALLMAN, cigar salesman, 6907 Emerald avenue—I don't favor Wilson's note one bit. He's playing politics and he is pro-British.

FRED N. LYON, police sergeant, First precinct—President Wilson has taken the proper stand. I'm for him right and left.

PETER M'DERMOTT, supervisor, City Railways—Germany has broken international laws and laws of humanity for so long that it is high time the president is calling them to time. The German people are all right, but their government is all wrong.

B. M'MAHON, street car conductor, of 1303 Clinton avenue—I think Wilson is too pro-British, but he is right in this last case. The Germans should stop killing our citizens.

HOWARD LINN, bond salesman—President Wilson's note to Germany indicates clearly that he is playing politics. He knows that a war president has always been popular, and he wants to be popular.

LOUIS EISENBERG, owner of cigar store, La Salle and Van Buren streets—From the standpoint of humanity Wilson's stand is correct. But the case of Germany is not an isolated case. Hasn't Mexico been doing the same thing—killing our citizens?

J. E. McCANN, barber, 1740 West Van Buren—I think Wilson is way off in his treatment of Germany. I think the Americans that have the brass to travel in the war zones should travel at their own risk.

WILLIAM FOSS, an elevator man o 2138 Tripp avenue—I do not approve o going to war with Germany. All of the belligerents are breaking international law.

EDWARD BARMIER, chemist, R. R. Donnelley & Sons, printers and engravers—I don't believe the president was sincere when he sent the note to Germany but merely that he is playing politics.

J. H. McCARTHY, cigar salesman, 1444 North Avers avenue—The president is not looking at the broad issues. He is partial, pro-allies, and nothing else. I am not one of the believers in peace at any cost, either.

D. O'GRADY, 2517 South Harding avenue—We're not interested. I don't know what they are going to fight about, anyway.

ED. CARLSON, an elevator operator—We should not go to war about this matter.

THOMAS P. ROCK, 11843 Parnell avenue, a mechanical engineer—I don't think we ought to get mixed in the European war. Mexico is another matter.

H. B. SAWYER, 7022 Lowe avenue, insurance agent—The idea of going to war with Germany is preposterous.

J. G. CRATES, 3312 Dearborn street, insurance agent—War with Germany is absolutely unnecessary.

THE REV. JOSEPH MECK of Aurora—That fool will get us into war yet. Why doesn't he attack England for her violations of neutrality?

CLERK in United Cigar store at Dearborn and Adams streets—No, we oughtn't to break off diplomatic relations. Wilson is full of prunes.

MAN with a military bearing—The president is right. We ought to have war.

CITIZEN wearing an American flag in the lapel of his coat—The president has made an infernal muddle of this whole thing. By his blunders he has got us into trouble.

POLICEMAN at Van Buren and State—I'm for peace at any price. There is no more reason why this country should go to war with Germany than there is for Spain or Norway, or any other neutral country.

A ROOFER, riding on the Northwestern elevated—I think Mr. Wilson knows his business.

A YOUNG IRISHMAN in the government service—I think Wilson is wrong.

A STREET CAR CONDUCTOR on a Blue Island car—I don't want the United States to break off diplomatic relations with Germany. I'm all right here. Why should I worry about Germany or anybody else over the sea?

Warren, O., City Hall Burns.

Warren, O., April 20.—Fire of unknown origin today resulted in the destruction of the Warren city hall. The loss will reach nearly $75,000. Most of the municipal records were saved. The building was erected in 1874.

WILSON SEARED IN MESSAGES TO U. S. LAWMAKERS

Many Critics of Teutonic Birth, Others Americans—White House Claims Praise.

[BY A STAFF CORRESPONDENT.]

Washington, D. C., April 20.—[Special.]—Congress and the White House today heard from home on the president's address on the submarine controversy.

At the White House it was stated that the president had received many messages during the day indorsing his stand and only a few criticizing it.

If this statement was correct, the complaints were all directed to congress and the approvals to the White House.

During the day Senators Lewis and Sherman of Illinois, as well as senators and congressmen from all of the states west of the Alleghenies, received thousands of telegrams denouncing the president's address and his note to Germany.

Americans Among Critics.

Many of these telegrams came from persons whose names indicated they were of German or Austrian birth or parentage, but there were a great number from men whose names bore the stamp of long residence in the United States.

A. C. Frost of Chicago, wiring to Senators Sherman and Lewis and every member of the Illinois delegation, said:

"Any action on the part of the administration or congress that will involve this country in the European war would be a crime. We should first clean up our dirty back yard in Mexico and protect our citizens and property as well as foreigners there before making ourselves ridiculous by shrieking about humanity and meddling in the European conflict."

Light on Chicago P. O. Job.

A telegram from Oscar F. Mayer of Chicago served to bring to light an interesting phase of the Chicago postoffice contest. Mayer was presented to the postoffice department by former Mayor Harrison as his candidate. He was agreeable to Senator Lewis and his appointment was regarded as practically certain when Postmaster General Burleson suddenly declined to consider him further. At the time it was reported the Chicagoan had been sounded out and had declined to be considered for any position as the gift of President Wilson, because he believed the president had been wholly unneutral in his attitude towards the Europeans. In a message to Congressman Britton, a Republican, Mr. Mayer today said:

"In the interest of our nation I ask you most solemnly to oppose the ruinous policy of the president. He will not see Germany's side of the controversy. He forgets the millions of German-Americans among his citizens and the serious internal problem he is awakening."

Should Curb President.

Another message from Dr. Charles S. Bacon, 2156 Sedgwick street, Chicago, said:

"Congress should curb Wilson, whose unwise, undemanded, prowly submarine policy will bring domestic strife."

E. F. Garthe, 535 Deming place, Chicago, wired:

"Hope congress will put an effectual damper on our tory war mad executive."

Ohio members of congress were swamped with messages disapproving the president's course.

OCEAN STEAMSHIP MOVEMENTS

Arrived.	Port.
CHICAGO	New York
HELLIG OLAV	New York
CHICAGO MARU	Yokohama
PHILADELPHIA	New York
Sailed.	**Port.**
ROCHAMBEAU	Bordeaux
PATRIA	Palermo
TARIUS	Seattle

MANN'S ATTACK ROUSES WRATH

Chicagoans Protest Statement Wilson Is Playing England's Game.

WANT HIM PUNISHED.

Congressman James R. Mann was strongly condemned by a number of Chicagoans yesterday for his alleged remarks to the effect that "the president is playing England's game and has been playing it all during the war."

The statement furnished the topic of conversation last night at the Quadrangle club at the University of Chicago, and at the suggestion of ten professors at the institution Albion W. Small, professor of sociology, wrote the following letter to the congressman:

"Dear Sir: If your remarks about the president of the United States are correct as represented in the Chicago papers this morning you are misrepresenting the undersigned, your constituents."

Forty signatures were attached to the letter before it was sent.

Telegram of Protest.

Former Assistant State's Attorney Thomas Marshall and Attorney Claude F. Smith sent the following telegram to President Wilson:

"As Republican members of the Chicago bar we condemn and regret the statement of James R. Mann."

Calls It Insult.

Another message was sent by the attorneys to Representative William Wilson of the Third congressional district, which read as follows:

"Jim Mann's insult to the president of the United States is most heartily condemned by the undersigned Republican members of the Chicago bar. He should be disciplined on motion of a Republican."

NEW YORK LEGISLATURE BACKS WILSON'S POLICY.

Albany, N. Y., April 20.—The Republican legislature of New York in the closing hours of the 1916 session tonight adopted a resolution pledging its unqualified support to President Wilson and congress in any action necessary to maintain the nation's honor, and its willingness to support Gov. Whitman "in any exercise of authority for that purpose to the full extent of the resources of the state."

The resolution, which was drafted after a long series of conferences in which Gov. Whitman and leaders of both parties participated, declared a crisis in the relations of the United States and foreign nations was disclosed by the address of the president before the joint session of congress.

It also provided that the legislature be ready to convene at any moment.

BRYAN ASSAILS WILSON COURSE; OPPOSES BREAK

Nebraskan in Capital to Work Against Breach—Says Nation Is Against War.

[BY A STAFF CORRESPONDENT.]

Washington, D. C., April 20.—[Special.]—"I do not believe our congress would declare war against Germany for any cause that has arisen so far.

"I take it for granted, however, if the question arises that congress will act as independently of the president in the discharge of its duties as the president acted towards congress in the discharge of his constitutional prerogatives—in other words, that Mr. Wilson will be as little inclined to embarrass congress as congress was to embarrass him.

"It would not only be a calamity, but a crime for President Wilson to force this country into war with Germany at this time."

William J. Bryan, former secretary of state, made the statement this evening. He is in Washington for the sole purpose of using every resource at his command not only to prevent war with Germany, but to prevent President Wilson from breaking off diplomatic relations.

"This is no time to break off diplomatic relations," he said. "This is the time, it is far past the time, when the United States should make an earnest effort to end the war.

"I earnestly hope that Germany will accept the position of the United States and thereby avoid any danger, but if it does not, I think it would be wiser to maintain diplomatic relations than to break them off.

"I know the people of this country are not ready for a break in relations with Berlin—for the war which is sure to follow such a break, according to the newspapers—and I think they will make known their wishes in no uncertain manner."

He thinks if Mr. Wilson declines to change his course voluntarily the people and the congress should not hesitate to humiliate him before the world to prevent a war with Germany.

THIS MAN SEES NO BREAK.

Baron Zwiedinek, in Charge of Austrian Embassy, Leases Summer Home on Long Island.

Patchogue, L. I., April 20.—Baron Erich Zwiedinek, in charge of the Austrian embassy at Washington, undisturbed by President Wilson's note, has leased a summer home here. He will move in late in June.

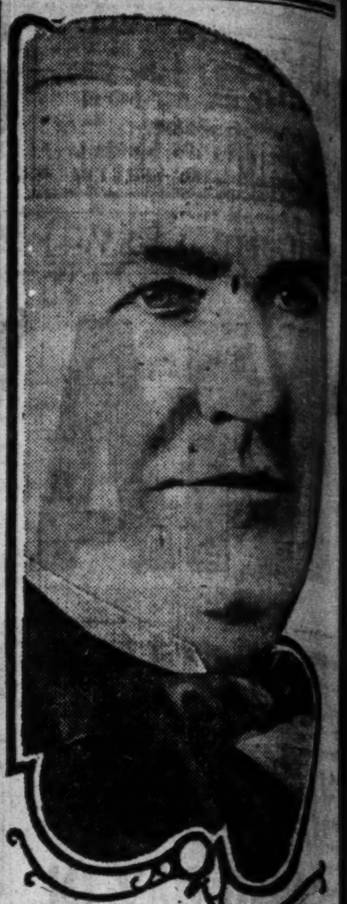

Hear Mr. Edison's Re-created Music

When the re-creation upon the new Edison Diamond Disc is played side by side with the living tone, the ear cannot distinguish the two. Tests in the great musical centers of the country have proved this. Everywhere the verdict of critical music lovers is the same. And Mr. Edison is the only one who has dared to make this "acid test."

Concert Today

From 11:30 a. m. to 5 p. m. A special recital of new re-creations. Marie Rappold, Carl Flesch, Lucrezia Bori, Arthur Middleton—all world-renowned artists, on the program. Come and hear the master inventor's new art.

Our easy-payment plan makes it easy for you to own an Edison. No money down on the instrument; buy only a limited supply of records now. Make the first of convenient monthly payments thirty days after delivery of the instrument.

The Edison Shop
(The Phonograph Co., Props.)
229 So. Wabash Avenue
Bet. Adams St. & Jackson Blvd.

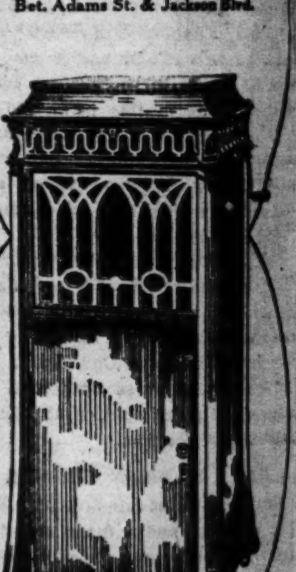

NUTRICIA

—is a name that stands for the purest sausages and cured meats ever made, and the most delicious you ever tasted.

—**Nutricia** is the name of the 500-acre farm at Thiensville, Wis., where Dr. Gustav A. Kletzsch raises the purest breeds of cattle and hogs under sanitary conditions which would be a credit to a hospital.

—**Nutricia** is the name of the farm where these blooded animals are killed and converted into the very finest meat products made on earth—bar none.

—No *fresh* meat is sold from **Nutricia Farm.** Therefore, all the porterhouse steaks, chops, tenderloins, and other choice cuts from these prize beeves and hogs go into these sausages.

—Absolutely no scrap, no gristle, no cereals, no tripe, no trimmings go into any Nutricia product.

A Limited Quantity of These Products

Mettwurst / *Salami Sausage* / *Summer Sausage* / *Truffle Liver Sausage* / *Sardellen Liver Sausage* / *Goose Liver Sausage* / *Boned Boiled Ham* / *Little Pig Sausage* / *Wiener Style Sausage* / *Cervelat Sausage* / *Blood Tongue Sausage* / *Mortadella Sausage* / *Head Cheese* / *Minced Ham* / *Breakfast Bacon*

Is Being Shipped Fresh Each Week to This Select List of Dealers

IN THE LOOP
C. JEVNE & CO., 40 N. Michigan Ave.
OUILMETTE COMMISSARY, 314 W. Madison St.
Served at many of the leading Clubs, Hotels and Restaurants

NORTH SIDE.
A. L. VAN HEULE, 2717 N. Clark St.
FRED GOLDBERG, 4624 Broadway
PAUL SCHILLER, 4349 N. Racine Ave.
A. J. TODD, 1130 Byrn Mawr Ave.
A. J. TODD, 1448 Morse Ave.
A. J. TODD, 4803 Broadway
SWENSON-HEDBERG & CO., 1140 Byrn Mawr Ave.
C. J. GUDERYAHN, 3916 Broadway
LELAND CASH MARKET, 2607 Leland Ave.
HUCKSOLL'S SANITARY GRO., Cor. Rockwell St. & Eastwood Ave.
SAM HASTERLIK, 1546 Jarvis Ave.
RONEY'S DELICATESSEN, 932 Grace St.
PARKWAY MARKET, 1623 Irving Park Blvd.
D. PLINER, 4621 N. Western Ave.
KOLBE BROS., 3000 Broadway
M. C. NAUMAS, 3938 Broadway
MELTZER BROTHERS, 5310 Broadway
BECKER BROS., 4604 Kedzie Ave.
HARRY S. COOK, 1101 Leland Ave.

WEST SIDE
A. J. OWEN & CO., Riverside, Ill.
UNIVERSAL MARKET, 4804 Chicago Ave.
ENOCH FYHR, 5656 Chicago Ave.
JERRY F. COUGHLEN, 111 Oak Park Ave., Oak Park
G. G. LE FEVRE, 2848 W. Madison St.
NISSEN BROS., 289 Lake St., River Forest, Ill.

SOUTH SIDE
HERMAN W. STAFF, 1104 E. 47th St.
I. & J. CHESLER, 1149 E. 55th St.
E. JUNE SMEED & CO., 1036 E. 43rd St.
ORCHARD & ORCHARD, 1443 E. 53rd St.
C. M. EBERTS, 304 E. 58th St.
OXFORD MARKET, 4726 Dorchester Ave.
E. L. FOSS, 207 Garfield Blvd.
H. F. EGGERS, 1404 E. 55th St.
RUST & ANTISDALE, 1408 E. 47th St.

EVANSTON
EDWARD R. OSCHMAN, 604 Davis St.
W. H. COOK CO., 913 Chicago Ave.

FREE—Ask your dealer for illustrated book describing complete assortment of appetizing summer sausages. If your dealer does not carry Nutricia products we will send this booklet free for his name.

NUTRICIA DAIRY FARM

products cost more; but purity and flavor make them worth the difference. Shipped to your dealer from Dr. Kletzsch's famous Nutricia Farm at Thiensville, Wis., under the United States Farm Exemption Act, which is proof positive that they are as pure as the products are made on the farm.

NOTICE To Taxpayers

The trouble and inconvenience of standing in line at the County Collector's office is entirely unnecessary if you are a Savings Depositor with The Merchants Loan and Trust Company.

Bring your tax-bills to us. We furnish an easy, quick and perfectly safe way for you to avoid all this annoyance and it costs you nothing.

It is but one of the many ways in which this Bank is giving its customers real Service.

THE MERCHANTS LOAN AND TRUST COMPANY
OLDEST BANK IN CHICAGO

"Identified with Chicago's Progress Since 1857"

112 West Adams St.
N. W. Corner Clark Street

AMBITIOUS CHICAGO WOMEN never let a morning pass without a careful reading of THE TRIBUNE. They know they can't afford to.

CARSON PIRIE SCOTT & CO.

Three Specials in Table Glassware

We have just received an assortment of thin blown crystal glassware cut in artistic floral designs—which, through a special purchase, permits our offering unusual value while the quantity lasts.

Water Goblets, 25c each.
Tall-footed Sherbets, 25c each.
Ice Tea Tumblers, 25c each.

Fifth Floor, North Room.

LÉSCHIN Inc.
318-320 So. Michigan Avenue
The Exclusive Shop of Better Service

Original Blouses for Easter Wear

NOWHERE will you find as many original blouses as here—each unlike any you have ever seen. Choice of Georgette Crepe, Will-o'-the-Wisp, Barred Handkerchief Linen and Lingerie Blouses,

$5.75 $8.75 $12.75 and up.

MILLINERY—Special Showing—Hats 10.00

George Bernards
602-604 South Michigan Boulevard

Supremacy in Suit Styles
and Examples in Low Pricing Are Reasons for the Popularity of This Smart Shop.

Tailleur Suits — Of serges, gabardines, hair line stripes, velour checks, worsted checks in the new semi-fitted and straight lines, ripple effects. Very special. 22.50

Dressy Suits — In Poiret twills, gabardines, fancy colored checks with braid trimmings and white broadcloth collars and vestees, in a variety of new models. Sizes 16 to 44. Very special. 32.50

Silk Suits — In taffetas, fancy checks, Pheil silks in dressy effects, and sport models; also handsome combinations—taffeta and serge suits. Special. 35.00

Even'g Wraps and street coats — In taffeta, charmeuse, gros de londres; street coats in velour checks, taffetas, navy gabardine and Poiret twills. Special 25.00

Afternoon Dresses & Danse Frocks — New models of taffeta, gros de londres, georgette nets, in new draped and flare models. Special. 22.50

This Extremely Modish Suit $35.00

RUSSIANS LAND ARMY IN FRANCE TO OPPOSE GERMANS AT VERDUN

RUSSIANS GO TO FRANCE TO STOP VERDUN GERMANS

Czar's Army Lands at Marseilles; Kaiser Is Also Massing Forces.

LONDON, April 20.—Russia today disembarked a huge army—exact number cannot be stated—at Marseilles.

Simultaneously the Germans ordered the withdrawal of large forces from the Teuton front in Macedonia, from Serbia and the Russian line.

With the development of these two important movements it is freely predicted here that the Germans and allies propose to stake the result of the war on a tremendous battle in the Verdun sector.

BIG SURPRISE TO FRANCE.

The arrival of the Russians in France proved one of the coups of the war. Only high officials were let into the secret, and it is believed the Russian soldiers were not aware of their destination prior to their departure from the czar's empire.

There appears to be no denial of the report that the Russian force sent to the aid of the French is a huge one. It took a flotilla of transports to take them into Marseilles, and they were most of the afternoon disembarking.

LOUD WELCOME FOR RUSS.

When the ships hove in sight all Marseilles appeared to be at the docks to welcome the czar's contribution to the allies' fighting strength on the western front. The crowd included emissaries of Gen. Joffre and President Poincare. The reception given the Russians was even greater than that accorded the Indian troops on their arrival here during the early part of the war.

Once the ban, which the censorship imposed on even a hint that the Russians were coming was lifted, the news sped through France quicker than telegraph wires could carry it, and inspired a greater jubilation than any event since the battle of the Marne.

At the landing stage stood French generals, staff officers, and civilian officials waiting to extend the French government's official welcome to the newcomers. Two companies of honor and the marine band saluted the Russians' commander, Gen. Lochwesey, as, surrounded by officers of his staff, he stepped from the gangplank.

WILD CHEERS ROCK DOCKS.

The crowd, which was kept at a considerable distance from the pier, cheered wildly at the first sight of the dark uniforms and gold lace worn by the Russian officers, but the enthusiasm became pandemonium when the czar's troops began to file down and range themselves in rigid ranks on the pier.

French voices ignorant of a single word of the Russian hymn, nevertheless sang it loudly and exuberantly as they had sung the Marseillaise a moment before.

After a brief delay the Russian troops were marched off through Marseilles to a huge camp prepared for them near a suburb of this city.

GIANTS AMAZE FRENCH.

French officers inspected with amazement the gigantic stature, the spick and span uniforms, the equipment, the self-evident discipline.

These were Slav fighting men, and the French officers nodded in satisfaction one to another. "If these chaps are a sample of the Russian army as a whole, Warsaw soon will be a part of the Russian empire again," one officer was heard to say.

Smiles were not confined to the French spectators, for both the Russian officers and the rank and file wore perpetual grins, although some moujiks seemed a bit dazed by the vociferous enthusiasm with which they weer received.

PROVE GOOD MIXERS.

Few of them speak any but their own tongue, yet already those who have

Where Did They Embark?

There is some speculation regarding the point in Russia from which the troops began their long trip. Some officials believe they embarked from the port of Archangel on the White sea.

Other officials contend that this port is closed by ice at this season of the year and hint that the czar's men embarked from Ekaterina, which last September was connected by double track railroad with Petrograd.

ARCHANGEL PORT OPEN.

New York, April 20.—The port of Archangel has been closed to all vessels except those carrying exclusively cargo for use by the Russian government, according to cable advices received here by local shipping interests and in instructions made public today issued from Petrograd to C. J. Medzikhovsky, commercial attaché here of the imperial Russian embassy.

While no official explanation for closing Archangel was contained in the advices received here, it was assumed in steamship circles that the Russian government had decided that the import movement of munitions was of sufficient quantity to require the entire capacity of the port for its own use.

duties which take them into the city are fraternizing with French comrades.

One of the happiest greetings the Russians received was the appearance in a daily Russian newspaper, which has been started for their benefit, of the first news that Trebizond had been captured by their brother soldiers in the east.

Among other preparations for the Russians is a Russian church, similar to the Orthodox church in Paris.

Joffre Welcomes Visitors.

In his order of the day, Gen. Joffre welcomed the visitors in the following manner:

> Our faithful ally, Russia, whose armies already are fighting so valorously against Germany, Austria, and Turkey, wanted to give France further assurance of its friendship; more striking proof of its devotion to the common cause.
>
> Russian soldiers chosen from the bravest in its armies and commanded by officers of the highest renown have come to fight in our ranks.
>
> You will receive them like brothers. You will show them that warm sympathy you feel toward those who leave their country to come and fight at our sides.
>
> In the name of the French army I welcome the officers, underofficers, and soldiers of Russia who have debarked in France. I bow before the Russian flags upon which there soon will be inscribed the glorious names of our victories.

ELECTRIC CHAIR FOR PAIR.

Two Men Convicted of Murder of Barnet Baff, New York Poultry Dealer, Sentenced.

New York, April 20.—Giuseppe Archiello and Frank Ferrara, recently convicted of the murder of Barnet Baff, the poultry dealer who was shot to death at the alleged instigation of rivals in November, 1914, were today sentenced to die in the electric chair the week of May 29.

WILL THEY GRANT WILSON'S DEMANDS?

Imperial Chancellor von Bethmann-Hollweg and Foreign Minister von Jagow, After a Conference with Kaiser Wilhelm, Will Frame Germany's Reply to the President's Ultimatum to Cease Submarine Attacks on Passenger and Merchant Ships.

LABOR ATTACKS SCHOOL DRILLS

Victor Olander Tells Education Trustees Unions' View of Training.

Military training in high schools and the noise of school bands were objected to yesterday by union labor leaders at a meeting of the military training committee of the board of education. A special session was called to hear the attitude of the labor people and another hearing will be given them next week.

Victor Olander, secretary of the Illinois Federation of Labor, objectetd to the proposed course in military training, giving the following as his reasons:

> The plan assumes a certain physical fitness.
>
> It includes the military idea of obedience and organization without that of physical strength.
>
> Strength and not ability to shoot is the principal requisite of a soldier.
>
> Schoolboy bands will destroy the taste among school children for good music.

Mr. Olander was answered by Thomas C. Hill, principal of the Fenger High school and chairman of the subcommittee which drew up the plan for military training.

"It is not chiefly as a matter of preparedness that we desire to introduce military training," said Mr. Hill. "It is to make the boys more efficient in everything they do—in obedience, in promptness, and in precision of action. Our plan does not presuppose fitness. Even now with our present system of physical education we have to excuse some boys who are not able to take it. The object of the setting up exercises is to secure physical fitness.

"For several years I have attempted to conduct an orchestra in my school. We have made it a definite policy not to play at any time where professional musicians might get the work.

"I believe that children have the same right to be taught music as they have manual training or anything else," said John W. Eckhart, chairman of the committee.

U. S. AND GERMANY CANNOT INTERN CITIZENS FOR WAR.

Washington, D. C., April 20.—[Special.]—In case of a break between the United States and Germany Count von Bernstorff could and probably would remain in this country.

Another reasonably certain event is that there would be neither a general emigration of Germans who have not taken out their American citizenship papers nor a confining of them under guard.

This rather surprising situation is the result of treaty obligations with Germany which provide that neither country shall intern or expel citizens of the other until after nine months.

The first step of the United States, it has been assumed, would be the seizure of enemy merchant ships in our harbors. Statesmen are raising already a grave question about the right to do this. Some quote a clause of the treaty and declare that not one of the ships, whose aggregate value is well in excess of $100,000,000, can be seized, but that anything taken must be "paid for."

Others say there is no specific mention of ships and that it must have been a conscious evasion in view of the fact that in those days merchant ships were easily convertible into men-of-war.

U. S. FLEET WILL BE KEPT READY FOR ANY EMERGENCY.

Navy Department Orders Wrole Atlantic Force to Be Assembled in Northern Waters This Summer.

Washington, D. C., April 20.—[Special.]—The Atlantic fleet is to be kept in northern waters in readiness for use. The detailed schedule for fleet movements was announced today by the navy department, the head of which, Secretary Daniels, reports good results from the three months' work of the battleships at Guantanamo, from which all have just returned.

The main units will be in northern waters. One of the four divisions, with the battleship Wyoming, is to be engaged in divisional work at Tompkinsville and Hampton Roads, but the other three will be at Newport, Rockport, and the North river at weekly intervals while continuing for five days a week their training just outside these harbors. This program will continue until late in June, when the divisions will join at Newport for squadron work.

The submarines are about ready to start for their own target practice off Guantanamo, scheduled for early next month, and on their return will be held at New London except for the regular practice work.

J. P. MORGAN'S DAUGHTER ENGAGED TO BE MARRIED.

Betrothal of Mrs. W. K. Vanderbilt's Daughter Also Announced in New York.

New York, April 20.—Two interesting engagements gave New York society a new thrill today. The engagement of Miss Frances T. Morgan, youngest daughter of J. P. Morgan, to Paul Geddes Pennoyer of Berkeley, Cal., was announced, while it also became known that Miss Barbara C. Rutherford, daughter of Mrs. William K. Vanderbilt, will marry Cyril Hatch this spring.

Miss Rutherford's sister is the wife of State Senator Ogden L. Mills. Hatch was graduated from Harvard in 1900 and is prominent in the younger society set of New York and Newport.

Pennoyer, who will marry Miss Morgan, was a classmate of her brother, Junius Spencer Morgan Jr., at Harvard.

WOMEN OF U. S. URGED TO SAVE ALICE MAZARYK

Girl on Trial in Vienna to Be Punished for Father's Bravery, Says Miss McDowell.

BY MARY E. M'DOWELL.
[Head of University of Chicago Settlement.]

New York, April 20.—[Editor of The Tribune.]—Alice G. Mazaryk of Prague, Bohemia, Austria, is to be tried for treason in Vienna. She is no doubt being punished for being the daughter of her great father.

She spent the year 1905 with us at the University settlement in Chicago. She was preparing herself to write the history of Bohemia and desired to know the Bohemians in America. She endeared herself to all who knew her; the children were devoted to her. She organized a Clean Up club and worked in cleaning up the alleys "back of the yards." She also organized the Young Bohemian Women and spoke to many organizations of Bohemian women in Chicago.

Miss Mazaryk graduated from the University of Prague, but took the degree of doctor of philosophy from Berlin university. Her personality was impressive because of her sincerity and genuine simplicity. She was distinguished looking and beautiful when animated by an idea, or when speaking in public; she was magnetic and forcible.

Innocent of Charge.

All who knew this gentle, sympathetic, and simply democratic young woman will believe her to be innocent of treason. She has a constructive mind and is not anarchistic in word or deed. To take the life or to imprison one so young and so noble will be an atrocity that cannot be forgotten by American women.

Alice Mazaryk was known to Jane Addams, Julia Lathrop, and Emily Balch, who has written so beautifully of the immigrants at home and in America. Her mother is an American, her father, the greatest living Bohemian, has for years been professor of philosophy and history in the University of Prague—a friend of Tolstoi, though a younger man. He has always stood for the rights of the small nations and was, as a member of parliament in Vienna, the champion of Bosnia and Servia. He refused to take up arms against Serbia at the beginning of this war and was imprisoned and only saved from execution by the activity of Bohemians in America and in Austria. He was banished and is now in England lecturing on the problems of the small nations.

Gave Public the Facts.

Getting at facts by direct personal investigation illustrates Prof. Mazaryk's method. When Bosnia and Herzegovina had an uprising, he spent his own meager income and gave himself to the study of the trouble, and made public the facts, which were not creditable to Austria. This was one of the historic reasons for banishing this brave man and his family.

We American women surely cannot keep still and allow this cruel act of injustice to a gentle young woman whose only deed that the Austrian government can question is that she agreed with her heroic father, who could not take up arms against Serbia, whose problem he understood so perfectly.

Surely American women, individually and collectively, will at once send through our state department a plea for mercy towards Miss Mazaryk.

TAFT MYSTIC CLUB GUEST.

Former President William Howard Taft will be the guest of the Mystic Athletic club today. He will take breakfast at the clubrooms, 26 North Dearborn street, after which a public reception will be held. He will address the club at 2 o'clock this afternoon. His address, it is understood, will deal in part with President Wilson's ultimatum to Germany.

ALLIES DEFEND LIMITING TRADE

Will Claim Right to Regulate Shipments Designed for Enemy Nations.

REPLY TO U. S. DUE SOON

Washington, D. C., April 20.—According to authentic information reaching Washington, Great Britain and France in their joint note replying to the American protest against interferences with neutral trade make no attempt to dispute principles contended for by the United States, but insist that those principles have been given legal interpretation and application by the allies in their blockade of Germany and Austria.

This note, which will be handed to the state department within the next day or two by the British and French ambassadors, is understood to treat the whole subject on a purely legal basis and to rely largely on the precedents laid down by the United States in the civil war.

It is said the allies assume that the United States government does not contend that it has the right to ship goods without restriction into Germany or Austria through contiguous neutral countries, such as Holland, Sweden, and Denmark.

The concession of the right to blockade an enemy country, which is universally recognized, is regarded as necessarily carrying with it the right to regulate the admission of goods to the neutral country evidently destined to be transferred to the enemy. Moreover, it is argued that an incident to the exercise of this right of regulation of imports is the right to search vessels approaching the neutral country and that this can be done only by taking the neutral ship to the nearest convenient port, where the cargo may be examined.

WIFE SHOT; HUSBAND HELD.

Watchman Arrested by Police Who Answer Neighbor's Call Following Shot.

Bruno Kaminsky, 730 Temple court, a night watchman, is under arrest in connection with the death of his wife, who was found dead with a bullet wound in her head early this morning. Shortly after 2 o'clock this morning neighbors heard a shot and notified the police, who found the woman dead.

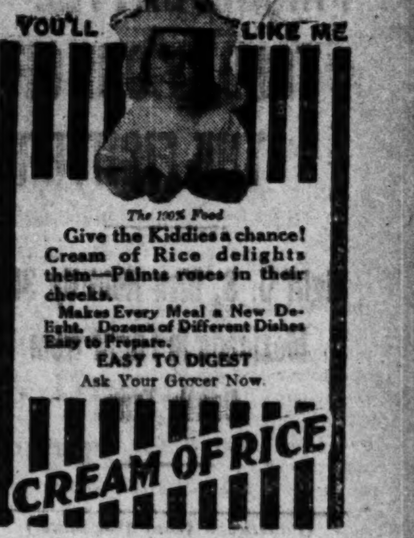

The 100% Food
Give the Kiddies a chance! Cream of Rice delights them—Paints roses in their cheeks.
Makes Every Meal a New Delight. Dozens of Different Dishes Easy to Prepare.
EASY TO DIGEST
Ask Your Grocer Now.
CREAM OF RICE

CREAM OF RICE RECIPES
From the Chefs of Chicago Hotels

Fried Cream of Rice

Stir one cup of Cream of Rice into 3 cups of boiling milk or water if preferred, stir until it thickens, let boil on a slow fire for ten minutes or in a cereal cooker, then mix in half cup of sugar and two whole beaten eggs. Pour into a deep platter, crush over a little melted butter and let it get entirely cold. Then with a round or fancy cutter, cut all the pieces wanted, roll them into flour, beaten eggs and cracker meal, and fry into hot lard or butter to a nice golden color. Serve hot with jelly, maple syrup or honey.

A. STALLEY, Chef, Hotel Sherman.

Cream of Rice Waffles with Honey

Take one pint of milk, two cups of Cream of Rice, four tablespoonfuls of melted butter, two heaping teaspoonfuls baking powder, a pinch of salt, mix thoroughly together and stir until very smooth. Then grease waffle irons and have them very hot. Pour batter in and allow them to stay until a crisp color. Serve with strained honey.

EDW. R. FISCHEL, (Mgr. of Restaurants) Fort Dearborn Hotel.

Cream of Rice Consomme Dumplings

Put one glass of water, ¼ pound butter in a small casserole and let come to a boil.

Take one cup of Cream of Rice and a demi tasse cup of flour, beat well with a wooden spoon, add three raw eggs, one after the other, season with nutmeg, chopped parsley, salt and paprika.

See that everything is well mixed. Place dumplings in an essence of chicken and let boil for five minutes more.

OTTO JOHANNISSON, Chef, New Kaiserhof Hotel.

Cream of Rice Fritters

Bring 1 cup of water and 1 cup of milk to a boil; add ½ teaspoonful of salt and ½ of sugar. Stir in 3 heaping tablespoonfuls of Cream of Rice; boil for five minutes. Set to cool a little. Whip in two whole eggs, 2 tablespoonfuls of flour, and a pinch of baking powder; and drop from side of spoon into ¼ inch deep hot lard. Fry to a golden brown, and serve with maple syrup.

LOUIS H. KELLER, Chef, Grand Pacific Hotel.

Muffins

1 egg; 1 tablespoon melted butter; 2 tablespoons sugar; 1 cup milk; a pinch of salt; 1 cup of flour; ⅓ cup uncooked CREAM OF RICE; 2 teaspoons baking powder. Bake in muffin rings twenty minutes.

STEVE HUBER, Chef, New Morrison Hotel.

VAUGHAN'S VEGETABLE SEEDS

You cannot prove your seeds by looking at them. You MUST rely on the seedsman. Then why take a chance? For 40 years we have gathered from the ends of the earth the Vegetables of quality, Flowers that bloom, and by our tests and trials we know and offer such as will give you results. From our counters you may select the best old, the rarest new. The first Seed Cost is the smallest part of your expense.

Have you planted Golden Bantam Sweet Corn and Vaughan's Icicle Radish?

Our "Information" and "Phone Order" Departments are helpful.

Mammoth Catalogue with order sheets, FREE

Vaughan's Seed Store — Thirty Ninth Year — Write or Call
Randolph St., near Dearborn

Browning, King & Company
133 So. State St.
Just North of Adams

Fashionable Headwear

for Men and Young Men

John B. Stetson Hats
$3.50 upward to $10

Our Special B. K. & Co. Soft Hats at $3.00
In All Colors and Shapes

Fifield & Stevenson
Men's Wear
Michigan Avenue

Priced from $4.00 upward

A shirt from this store not only has an exclusive identity but is unsurpassable in value, material, workmanship and comfort.

328 So. Michigan Ave.

1st

Savings Deposits Are Allowed Interest at the Rate of 3%

First Trust and Savings Bank
Capital and Surplus $10,000,000
Ground Floor First National Bank Building, Dearborn and Monroe Streets

WET CELLARS MADE DRY
FROM INSIDE WIT[H] SMOOTH-ON IRON CEMENT No. 7
Write for Catalogue. SMOOTH-ON MFG. CO. 217 N. Jefferson St., Chicago.

DEPENDABLE WOMEN want a dependable paper. Therefore THE TRIBUNE at the start of every day.

Wonderful Oxfords
For Easter and Ever After
They Are the Famous
Dr. A. Reed Cushion Sole Oxfords

Easter Sunday is Oxford Day this spring. The finest oxfords—superior in appearance and comfort—are the favored Dr. A. Reed Oxfords—the oxfords with the lamb's wool insole. You walk lightly and easily without hurting or tiring your feet.

Black or Tan $6.50

Best for normal, healthy feet and best for all feet suffering from corns, callouses, tender spots, torn ligaments, and sunken arches. Buy a pair today.

OTHER SHOES $5.50 to $8.00

To avoid imitations see that the name of the makers appears in every pair of Dr. A. Reed's Cushion Shoes. J. P. SMITH SHOE Co., Makers of Men's. JOHN EBBERTS SHOE CO., Makers of Women's

DR. A. REED'S Cushion Shoe Co.
9 East Adams Street, Near State

Ham!
Hickory-Smoked
"The Oscar Mayer Way"

Serve your family with ham that will do more than merely appease hunger. Try Oscar Mayer's Sugar-Cured, Hickory-Smoked Ham. Each bite excites the appetite.

"Ham and Eggs," the great man's dish, is a new delight when the ham is Oscar Mayer's. Nothing but our sugar-curing and real hickory smoke can give that mild, rich flavor. "Edelweiss" identifies our best grade.

Oscar Mayer skill and thoroughness in curing and smoking, plus care in selecting choice young porkers, accounts for the quality not only of our hams but our bacon as well.

They cost no more than hams and bacon of less quality.

If your dealer does not sell Oscar Mayer's Ham and Bacon and asks you to try others "just as good," please phone or write us. There is a dealer in your neighborhood who does carry the genuine and we will tell you who he is. Learn the goodness of—

OSCAR MAYER'S MEAT DELICACIES
Government Inspected—Insuring Purity and High Quality
OSCAR F. MAYER & BRO., Chicago.
CHICAGO DEALERS: Prompt delivery service is rendered by our courteous delivery-salesmen. Phone Superior 8530.
OUT OF TOWN DEALERS: Write for special proposition and catalog of Meat Delicacies.
(3884) BROKERS, Write.

Hello Easter!

Here I am again, a Lovely Choclat Easter Egg, chock full of Pure Rich Cream, mixed with Delicious Nuts and Fruits—Oh! I'll make the kids happy—because I'm so awfully good and Easy to Get. Only five minutes from State Street or Depots.

I only weigh 4 oz., but I've brothers that weigh 8 oz. and 16 oz. and every one of us has a beautiful nest of his own, and when we get out, mamma wraps us in nice fancy paper with a silk bow and ribbon and fastens us with a gold seal.

We have a Great Big Nest, too, with 12 Baby Easter Eggs for Big Little Families, and Oh, my! we go so far, sometimes way to Arizony, and never come back, because everybody likes us so much.

No, we don't cost much when you come over for us, only 10c for me and 20c for my sister, who is twice as big and 40c for my brother who weighs a whole pound, and 50c for 12 Cute Baby Eggs in a Great Big Fancy Nest.

Benedetto Allegretti Co.
Famous Choclats
4 Lbs. $1.00 Full Net Weight in All Boxes — Fresh Prime Seconds
14-oz.-25¢ Assorted Flavors

You can get the Finest Fancy First Grade Choclats, too, in Beautiful Boxes, and save 20c-40c on every pound by buying AT THE FACTORY SALESROOM.

224 RANDOLPH STREET
Phone Main 63 Just West of Fifth Ave. "L"

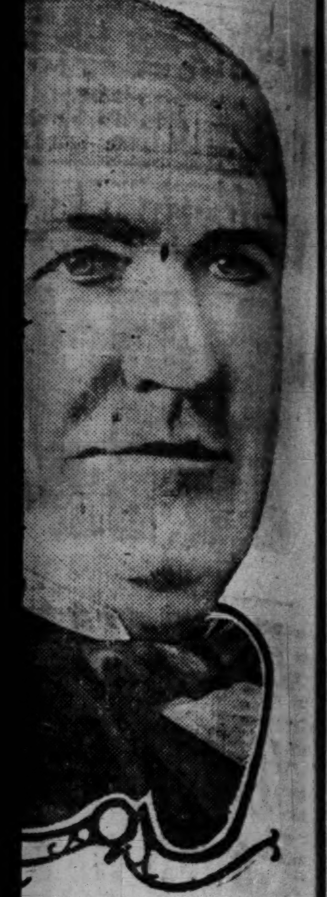

...r Mr. Edison's
...-created
...usic
...the re-creation upon the ...dison Diamond Disc is ... side by side with the ...one, the ear cannot dis... the two. Tests in the musical centers of the ...y have proved this. ...here the verdict of crit... ...sic lovers is the same. ...r. Edison is the only one ...as dared to make this ...est."

...oncert
...day
...1:30 a. m. to 5 p. m. A recital of new re-creations... Marie Rappold, Carl ... Lucrezia Bori, Arthur ...ton—all world-renowned ...on the program. Come ...r the master inventor's ...

...payment plan makes it easy for ...n an Edison. No money down ...nstrument; buy only a limited ...records now. Make the first ...ient monthly payments thirty ...r delivery of the instrument.

...Edison Shop
(...Phonograph Co., Props.)
...o. Wabash Avenue
...dams St. & Jackson Blvd.

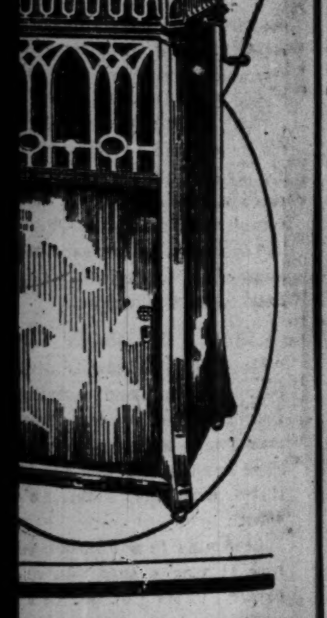

...OTICE
...Taxpayers
...le and inconvenience of ...in line at the County ...office is entirely un... if you are a Savings ...with The Merchants ...Trust Company.
...r tax-bills to us. We ...n easy, quick and per... ...way for you to avoid ...nnoyance and it costs ...ng.
...one of the many ways ...this Bank is giving its ...real Service.
The Merchants Loan and Trust Company — Oldest Bank in Chicago
...fied with Chicago's Progress Since 1857
...est Adams St. Corner Clark Street

...TIOUS CHICAGO ...never let a morning ...t a careful reading of ...IBUNE. They know ...t afford to.

PARRAL BATTLE TOLD BY ONE OF THE FIGHTERS

Eight U. S. Men Held Up 300 Mexicans in Flight from Death Trap.

(Continued from first page.)

how much farther is it?" we asked. "We are trying to reach Col. Brown there."

"Col. Brown is here," replied the sentry. "None of our troops is in Parral."

Had Santa Cruz de Villegas lain on any other road and had Maj. Tompkins in his withdrawal from Parral stopped at any other place we would not have been intercepted in our drive to Parral and this story would probably have had to do with an entirely different encounter.

An Ancient Hacienda.

Santa Cruz is a large and ancient hacienda, built into the side of the hill. Its adobe walls and corrals are old and high, and the buildings, unlike those on most other ranches, are two and three stories high, being the accumulations of the additions made by several centuries of occupants.

In the pale moonlight its terraces of fenced in roofs with projecting timbers took on the aspect of parapets and the embattlements of some feudal castle. In a few minutes we learned that these natural features had been hastily converted into defenses by the handful of American troops.

Around the pool and in the shadows of the cottonwoods at the bottom of the hill the Negro troops of Col. Brown's command were cooking their corn paste over the camp fire, while the famished horses tried to chew nourishment from corn stalks and the blades of sparse grass nearby.

TAKEN TO SEE TOMPKINS.

The sentry who led us between the row of buildings up the hill pounded his rifle [illegible] on the enormous carved wooden doors of a gate which led into the inner corral of the largest rambling pile of mud. An inner guard answered the summons and we were admitted to a dark tunnel of generous proportions and led up a flight of dark stairs which seemed nothing more than uneven niches cut roughly in the mud.

"Is Maj. Tompkins here?" Capt. —— asked as we crossed a patch of moonlight on one roof and entered a large dark room with an uneven stone floor.

A man who had been strumming a guitar in the darkness stopped his extemporizing and we heard him walking toward us. The only light in the room came through a portier of rags which draped a door at one end.

"HUSTLE A LIGHT, BOYS."

"This is Maj. Tompkins, adjutant," said the guitar player. "Who is it?"

"We come from Gen. Pershing," replied Capt. —— and we——"

"Lights," shouted the adjutant. "Here's a detachment from headquarters; food and news. Maybe orders. Hustle the lamps."

A middle aged man emerged from another hole in the mud wall and by the faint light of the lamp which an orderly held, we saw he was an officer.

"This is Maj. Tompkins," he said, "who is it?"

While Capt. —— conferred with Col. Brown and Maj. Tompkins in the former's mud walled apartment, the officers of the squadron of the Thirteenth led me into an adjoining large room which was lighted by the fire from a huge fireplace, the mud plastered canopy of which extended far out into the room.

STORY OF THE FIGHT

While I washed down roast pork and parched corn with a steaming hot coffee imitation made from corn these travel worn pioneers of the American expedition told the story of the fight at Parral.

On April 11, the night before the entry of Parral, Maj. Tompkins and his 114 men camped here and early the next morning marched to Parral, arriving there at about noon. On the day previous in their passage through the town of Conchas, a Carrancista officer had invited the major and his men into Parral to meet the presidente and the Carrancista commander. He said that representatives of these dignitaries would meet Maj. Tompkins on the edge of town and escort his command to the commandancia, located on the plaza.

ESCORT IS LACKING.

Arriving at the edge of the town, the promised reception committee and escort were missing, but upon the invitation of the Carranza outposts and with their guidance the column marched into town and stopped on the street running into the Plaza Independcia, the center of the mining town, which has a population estimated between 15,000 and 20,000.

Maj. Tompkins, with a lieutenant as interpreter, was escorted to the offices of the presidente and the commandante on the second floor of the public building. The presidente, José La Luz Herrera, is the father of Gen. Luis Herrera, the Mexican Carrancista commander who paid a formal call on Gen. Pershing at San Geronimo and denied his widely reported intention of turning over to the Villista movement if the Americans continued to push southward.

CARRANCISTAS IN NAME.

The commandante, Gen. Ismael Lozano, is himself an armisticed Villista and his garrison of some 500 troops are Carrancistas now only by reason of the fact that their commander recently left Villa and deflected his force to the Carranza cause. In Mexico this is condoned and is called "changing religion," but in the light of what happened in Parral the circumstances can be taken as a significant side light on the acts of the nominal Carrancistas.

"How many men have you got?" was Gen. Lozano's reply to the lieutenant's request to see the presidente. Upon his reply that the Americans numbered only 114, the fat face of the Carrancista general broke into a smile.

Villa "Up on Border."

Maj. Tompkins asked: "Where's Villa?"

"Well, he is not around here," replied Lozano. "He is up around the border going to Ojinaga by way of Conception and Satevo."

Following this the American commander explained that his mission had only Villa as an objective, and for the first time the Carrancistas took exception to the presence of the Americans in the town. They said they had received no notice from the official at Conchas who issued the invitation, but later they changed this to the effect that the Conchas official's messenger to them had been captured by Villistas and shot.

The lieutenant made it plain that the Americans did not care to remain in town and had only entered by reason of the invitation. They said that all they wanted was a camp site outside of the town and the right to buy corn and fodder for the horses. A former American had talked with the major and arranged to bring supplies to the Americans.

Offer Escort to Camp.

Both Mexican officials offered to escort the Americans to the camp designated for them.

The members of the conference went down to the street where Presidente Herrera and Commandante Lozano were mounted on prancing steeds, their spurs clanking and their silver sabers rattling. The Americans mounted and with the two Mexican officials as an escort riding at the head, one on either side of Maj. Tompkins, the column started across the square and out of town by way of the north side, the same side it had entered.

"Viva Mexico!" came a shrill shout from a well dressed Mexican who occupied a prominent position on the band stand in the center of the square. It was noon and the square and the streets running into it were crowded with Mexicans, soldiers and civilians, women and children.

Women Urge Men On.

"Viva los Mexicanos!" came the response from a thousand throats. At the same time the disposition of the crowd seemed to undergo a decided change. Women leaning out of windows and from projecting balconies poured down Spanish profanity upon the heads of the troopers passing in the street below.

Ragged, barefooted street boys ran along beside the walking horses shouting "Muertos los gringos!" and making characteristic Mexican gestures of disrespect to the troopers.

"Mexico para los Mexicanos!" sang out a soldierly looking Mexican who sat astride a horse at one of the street intersections. The mob took up the cry. This was followed by the firing of several shots.

"Fire crackers," said Maj. Tompkins. "That's the way the Mexicans are celebrating our welcome."

Band Before, Mauser Behind.

But in the vicinity of the rear guard and the pack train the American troopers were beginning to realize that the column was being greeted in a typical Mexican fashion, which is known as "a brass band before and a mauser behind."

Down a rocky ravine, across the railroad tracks, and up a rockier hill went the main body of the Americans, and just as it crossed the tracks a messenger from the rear guard galloped his horse up beside Maj. Tompkins.

"Firing upon the rear guard, sir," the trooper reported.

"What is the meaning of this?" Maj. Tompkins asked, turning to Gen. Herrera, the presidente.

"It is only some of the soldiers firing off their guns, but they are not shooting at your men," replied Herrera.

Maj. Tompkins looked down upon the gulley into which the Mexican officials were leading his column for a camp site. It was small, surrounded by hills, and a small pond occupied half of the bottom. In the rest of the gully there was no cover. Men and officers both characterized the gully as a trap.

In the meantime the Mexican soldiers began occupying the hill south of the gully and suddenly they planted on the top of the hill a large Mexican flag. At this time Herrera, swearing furiously, spurred his horses off to town and immediately after his departure a bullet hit the rocks alongside Maj. Tompkins.

"Rear guard take up position on railroad track," ordered Maj. Tompkins. "Troop M take similar position on hill to left."

The Battle Is On.

"Dismount to fight on foot," shouted Capt. ——, commander of M troop, which troop K comprised the command. "Action to left."

The fight was on.

The major and staff dismounted and went out on the railroad tracks with glasses to watch the Mexicans on the south hill. As the Americans at that time had not replied to any of the firing from the south hill, the Mexicans at that point increased in numbers and grew bolder, some of them cutting down through an orchard and coming up to occupy a hill on the left flank of the Americans.

On the possibility that they might be pacificos, the Americans shouted for them to go back, but when they refused to withdraw a squad was sent to drive them out.

Pepper Staff's Shelter.

The Mexicans had the range. Their bullets were clipping the top of the railroad embankment in the shelter of which the major and his staff had dismounted. The lead pellets were ringing against the iron rails and splintering the ties.

A horseman raced up to Maj. Tompkins. He said he had been sent by Gen. Lozano.

"Gen. Lozano requests that you retire immediately," he said, "as he cannot control the town people any longer."

Maj. Tompkins replied: "What are those men doing up there?"

"O, they are just some soldiers up there with their flag," replied the courier.

"Tell Gen. Herrera that I am willing to retire north out of his district if he will permit grain and forage that I have arranged for to come out to my horses. We will wait here until you return."

The courier dashed away.

First American Killed.

During the wait the first American soldier was killed—Sergt. ——, M troop, of the Thirteenth. He raised his head over the embankment to train glasses on the south hill when a bullet pierced his left eye and went through his head. The man on his right took the dead man's rifle and was removing his belt when another Mexican bullet passed through the body.

The man on the left hill reported one wounded and another had been struck on the right. In that direction some seventy-five Mexican soldiers, advancing in formation of extended order, had suddenly appeared as a second flanking party.

"There'll be a massacre in this damned hole," Lieut. —— said to Maj. Tompkins as he pointed to the armed forces that then commanded the gully formation from three sides.

Already developing the well founded belief that his column was then hemmed in on three sides by a treacherous arrangement which might have succeeded but for its premature materialization by the townspeople, Maj. Tompkins ordered his forces to move out by the north side amidst a shower of lead. The movement was effected on the gallop. It was the only unguarded exit from the designated camp site, which now looked as if it was an ambuscade.

The troopers reached the high ground, crossed a pasture, through several rock fences, and finally reached the wagon road, where the squadron was halted. Shots were falling among the men while they adjusted saddles and reformed in column of twos.

By this time most of the Carranza garrison of the town was mounted and galloping out on the rear of the newly formed column. They opened fire at long range, but as no one was hit at that place the major did not halt or deploy to answer the fire. The column trotted north.

The Mexicans—and there was no doubt now that they were Carrancista soldiers and acting under the command of officers—were racing their horses along the side hills commanding the roads. They would dismount behind cover and open fire down on the column.

Maj. Tompkins, bound down by the orders which prevented him from engaging in a fight with Carrancista soldiers, maintained the orderly withdrawal, although there was hardly any time at this period of the fight that his column was not under fire.

One trooper in M troop had on a gray shirt, and he claims to have been ducking bullets like a jumping jack. Another trooper on a gray mare was kept busy in the same occupation.

Maj. Tompkins Wounded.

Five miles out of Parral the Carrancistas had increased in boldness and were getting closer. Maj. Tompkins, who remained with his rear guard throughout the retreat, dismounted eight men and, taking a position behind a stone wall, returned the Mexican fire at a range of 500 yards.

The major held his men's horses while they fired. Three of the four horses were killed while he held them. Then a richochet bullet caught him in the left breast and knocked him down. Another lead pill took a slice out of the left ear of Lieut. ——, who remained with the major.

In this first stand the major and the rear guard of eight men stood up under the hot Mexican fire from both sides of the road and held off the 300 Mexicans who were following, until the main body of Americans had passed out of sight down the road.

Then the rear guard, most of them two to a horse, galloped down and joined the main body. Maj. Tompkins, with a bullet in his chest, rode with them, Lieut. —— riding beside him and assisting him.

Five miles more and the column reached an adobe shack beside the road, where a halt was ordered. While Dr. —— dressed Maj. Tompkins' wound and those of the other wounded men, the rear guard again held off the Mexicans until the column was ready to proceed again. In caring for the wounded and applying emergency bandages to their wounds while under fire, the surgeon won the highest praise from his commander and the men.

Returns for Comrade.

It was during this stand that Private ——, troop M, Thirteenth, received a bullet through the chest. He was lying behind the adobe wall, unable to rise, when the rear guard received orders to withdraw again.

A lieutenant caught sight of the trooper. He galloped back and lifted him on his horse. With his arm around the wounded man to hold him in the saddle, the lieutenant succeeded in joining the rest of the rear guard, although both horses besides being spent, had bullet wounds in their flanks.

Blood was now coming from the soldier's mouth. He told the lieutenant he was dying and told him to leave him. The trooper was getting weaker every minute. He was holding his right hand to his chest, where the first bullet had entered.

A second bullet hit him in the back, passing through his body and also through the hand he held to his chest. The soldier fell forward, dead in the saddle, and rolled to the ground. The lieutenant could not carry the body because his horse was fast failing him.

Make a Third Stand.

The third stand made by the Americans took place after they had withdrawn fifteen miles from Parral to a point about two miles from this place. Here a stone wall ran to the right and left of the road and commanded some low ground to the south.

All of M troop dropped from the saddles and took up firing positions behind the wall on either side of the road. The Mexicans, having grown bolder, had deserted the hills on either side of the road and were galloping down the road. The first volley from the Americans emptied a dozen saddles and brought almost as many horses to the ground. Before those behind could stop they had encountered another hailstorm of American lead and withered before it.

Forty Mexicans Fall.

Between thirty and forty bodies of Mexicans remained on the ground, when the remainder of the three hundred decided that the battle had continued long enough and withdrew to safe positions out of range of the Springfields. The strong stand had been sufficient to guarantee enough respect that troop M walked its horses unmolested the next two miles to this hacienda.

After the Americans had taken possession of the place the Mexicans surrounded it and began shooting in from all sides. The troopers erected barricades between the houses, punched port holes in the walls and made places for rifle men on the roof terraces.

Only the marksmen of the command were given these positions, while the remaining troopers watered themselves and horses and stood guard over the Mexicans of the place, who had been rounded up in a large corral. The Mexican fire was without effect, but the American marksmen were able to account for more nominal Carrancistas.

Balk at Further Retreat.

The hacienda had been reached at 4:30 in the afternoon, after four hours of fighting along the road. At 6:50 in the evening two Mexicans under a flag of truce brought in a note from Lozano in which the Mexican demanded that the Americans withdraw further north. Maj. Tompkins refused. The firing continued until night fall.

At 7:30 p. m. there was a hurried exodus of the Mexicans who had been shouting and singing around campfires on the hills south and southwest of the hacienda. The Americans were unable to account for their precipitate flight from the place.

Then a bugle sounded. It was a familiar call. It was the mess call. It was followed by officers' call. The bugle notes came from over the hill on the north.

Col. Brown Arrives.

They announced the arrival of Col. Brown and his squadron of Negro troopers of the Tenth cavalry and a machine gun platoon. They had been summoned from the rancho Media, a distance of nine miles north from here, at which place they had been met by chance by the two couriers whom Maj. Tompkins had sent back. Mess and officers' call had been used because they are about the only bugle calls which can be readily distinguished from the indiscriminate bugling of the Mexicans.

That night was spent in making it comfortable for the wounded and calling the roll, by which it was found that a private of troop M, Thirteenth, was missing. He was last seen during one of the rear guard engagements when his horse was shot from under him. He was retreating on foot to rejoin the main body. It is presumed that he has been killed.

Maj. Tompkins' wound is not considered serious and it was believed best not to remove the bullet which is located in the left chest. The major also injured his knee in a fall from one of the barricades. Lieut. —— suffered no ill effects from his wound.

One Man Shot in Mouth.

The most seriously wounded man is Corporal ——, Troop M, Thirteenth, who was shot in the mouth. His jaw bone is shattered, but it is believed he will recover. The other wounded are:

Corporal ——, Troop K, Thirteenth, right elbow and forearm.

Private ——, Troop K, Thirteenth, shot in right hip. [He extracted the bullet with his fingers and is kepeing it as a souvenir.]

Corporal ——, Troop K, Thirteenth, left leg.

The full list is two killed, one missing, and six wounded. Four horses were killed and twelve wounded by bullets.

I Offer For Sale

Five Acres in the Woods Near Chicago.

A beautiful wooded knoll [illegible] Lake Michigan, a hundred feet above [illegible] clean sandy beach with a magnificent view of the surrounding country. Over-looking and but a few hundred feet from an excellent eighteen hole golf course. This spot and surroundings [illegible] of woods usually found in the far north.

The location is such that all city conveniences are to be had—running water, electricity, telephone with delivery of ice, groceries, etc., daily.

This natural beauty spot lies just an hour and a half from Chicago on a [illegible] line railway with excellent service. There is a hard road every foot of the way from Chicago—an auto drive of but three hours. This tract should interest a lover of nature who wants his Summer home to be among real woods and yet near enough to his business so that he may come and go each day if he chooses.

The price is $3,000.00, and the land is well worth it.

For full information address R. L. Douglas, 623 S. Wabash Ave. Phone Harrison 5710.

Columbia May Records

Now on Sale

Note the Notes

First Recordings of Louis Graveure
The Musical Sensation of the Season

FROM the greatest of operatic arias to the simplest English ballads, Louis Graveure displays an amazing gift of interpretation. Never before has such clarion power and vocal abandon been heard as in Graveure's singing of the "Pagliacci" Prologue, nor such tenderness of tone expressed as in his rendering of "Mary," Richardson's famous ballad.

With the new records by Godowsky, the poet-genius of the piano, and the latest recordings of dainty, vivacious Maggie Teyte, [illegible]

These records fitly represent the artistic quality of all the

New Records for May

Instrumental music plays a most important part, presenting novelties like the *marimba* as well as exquisite trio recordings, thrilling war descriptives by Prince's Band and orchestral renditions that range from joyous light overtures to the massive works of the greatest modern Russian composers.

Triumphs of Orchestral Recording

A 5781 12-inch $1.00 — POLONAISE FROM "BORIS GODOUNOW." (Moussorgsky) Prince's Orchestra. RACHMANINOFF'S PRELUDE IN C SHARP MINOR, Opus 3, No. 2. Prince's Orchestra.

A 5783 12-inch $1.00 — MERRY WIVES OF WINDSOR OVERTURE. (Nicolai) Prince's Orchestra. MASANIELLO OVERTURE. (Auber) Prince's Orchestra.

Other Recordings of Varied Interest

Brice and King, the clever musical comedy and vaudeville pair enter the Columbia field this month with two of their latest song successes; in addition, there are fourteen popular hits; two tremendous operatic chorales; Hawaiian melodies; solos by a new concert soprano, Eldora Stanford, and six up-to-the-minute dance records.

Columbia Records for Easter

An Easter program such as you could not enjoy in any other way may be assembled from the sacred records in the Columbia Record catalogue. Your dealer will gladly play over to you appropriate Easter recordings.

Columbia Records in all Foreign Languages

New Columbia Records on sale the 20th of every month *This Advertisement was dictated to the Dictaphone*

COLUMBIA
GRAFONOLAS and DOUBLE-DISC
RECORDS

FOR SALE BY THE FOLLOWING COLUMBIA DEALERS

LOOP

American Household Supply Co., 629 S. Wabash Ave.
Central Piano Co., 138 S. Wabash.
The John Church Co., 223 S. Wabash.
The Fair, State and Adams Sts.
The Grafonola Shop, 14 N. Mich. Av.
Hartman Furn. Co., 220 S. Wabash.
Hillman's, State & Washington Sts.
K. K. Gift Shop, 29 E. Monroe St.
Kennedy Fur. Co., 426-8 S. Wabash
W. W. Kimball Co., 304 S. Wabash
J. I. Lyons, 23 W. Lake St.
B. M. Mai, 344 N. State St.
W. A. Pushee & Co., 830 Republic Bldg.
Rintelman Piano Co., 209 S. State.
Siegel, Cooper & Co., State and Van Buren.
The Smith Piano Co., 311 S. Wabash
F. S. Spofford, 730 Republic Bldg.
P. A. Starck Piano Co., 210-212 S. Wabash Ave.
Story & Clark, 317 S. Wabash Ave.
The Aeolian Co., 410 S. Michigan Av.
Treach-Fearn & Co., 116 N. 5th Ave.
J. O. Twichell, 332 S. Wabash Ave.
Vining Music Shop, N. Am. Bldg.
West & Nichuls, 123 W. Madison

NORTH

Artinall Music Shop, 1140 Wilson Av.
H. W. Breisford, 511 W. North Av.
H. Essemann, 3080 Irving Park Blvd.
I. Herzog, 1301 Larrabee St.
Illinois Fur. Co., 304 W. North Av.
Geo. Jarrow, 3421 N. Clark St.
Loyola Music Shop, 6618 Sheridan Rd.
Ravenswood Talking Machine Parlors, 4727 Lincoln Ave.
Reichardt Piano Co., 5151 N. Clark.
A. Schlesinger, 644 North Ave.
A. Schlesinger, 1834 Fullerton Ave.
Jos. Schrein, 301 W. Division St.
Singer Furn. Co., 512-14 North Av.
Wilson Avenue Talking Machine Parlors, 1010 Wilson Ave.
L. J. Zeigler, 526 W. Chicago Ave.

SOUTH

G. N. Brown, 9119 Commercial Ave.
Georgi & Vitak Music Co., 4063 Gross Ave.
Goldenberg Furniture Company, 1837-1839 S. State St.
S. S. Gralack, 1532 W. 47th St.
Englewood Talking Machine Shop, 6238 S. Halsted St.
Halsted Furn. Co., 1936 S. Halsted
R. H. Jones, 1379 E. 53th St.
Kennedy Fur. Co., 6137 S. Halsted
J. Kleinenberg, 4918 S. Ashland Ave.
M. Manzer & Son, 4224 Cot. Grove
Miller's, 1124 E. 63d St.
J. Olowecki, 3251 S. Halsted St.
Thomas H. Paul, 634 W. 120th St.
H. Reichardt Piano Co., 6423 S. Halsted.
Schiff Furniture Co., 3930 S. Halsted.
Sam Spark, 2418 Wentworth Ave.
"Van de Mark's," 308 E. 43d St.
B. Vercelli, 11310 Michigan Ave.
A. C. Williams, 63d & Ashland Ave.

WEST

Bernett's Music Shop, 3806 Fullerton.
Columbia Supply Co., 1011 Milwaukee.
Exclusive Music Shop, 4107 North Av.
O. Geisler, 2152 W. 21st St.
Georgi & Vitak, 769 Milwaukee Ave.
A. Glick, 2100 W. Division St.
Goldenberg Furniture Co., 1307-1309 S. Halsted St.
J. Grant, 2839 Van Buren St.
Wm. H. Herzog, 3833 Chicago Ave.
Humboldt Furniture Co., S. I. Frank, Pres., 2412-14 North Ave.
Joseph Jiran, 1333 W. 18th St.
Kennedy Fur. Co., 1968 Milwaukee.
L. Klein, 14th and Halsted.
I. Kupperberg, 914 Milwaukee Ave.
W. W. Kimball Co., 2380 W. 12th St.
Thomas Kosatka, 1425 W. 18th St.
Northwestern Talking Machine Co., 1958 Milwaukee Ave.
Albert Lurie, 1816 Blue Island Ave.
E. J. Melich, 3728 W. 12th St.
F. J. Novak, 2813 W. 22d St.
Pilsen Furn. Co., 1862 Blue Is. Av.
Reichardt Piano Co., 733 Milwaukee
J. S. Reynolds, 1653 Milwaukee Av.
Ed. Sajowski, 1143 Milwaukee Ave.
Adam Schaaf, 700 W. Madison St.
Sherman Bros., 1078 Milwaukee.
L. Solar, 3538 W. 26th St.
I. Sherry & Son, 3448 W. No. Ave.
H. Spack, 1544 W. Chicago Ave.
Chas. Stein, 4011 W. 26th St.
B. J. Simonek, 1223 W. 18th St.
B. Tovstein, 615 Milwaukee Ave.
James Vasumpaur, 1701 W. 18th
W. A. Wieboldt & Co., Milwaukee Ave. and Paulina St.

SUBURBAN

ILLINOIS

Aurora, A. B. Crosby
Blue Island, Pronger Brothers
Cicero, Justin Bros., 5223 W. 25th St.
Chicago Heights, N. Dahlkamp
De Kalb, B. C. Knodle
Elgin, Kimball-Dieterich Hardware Co., A. Leath & Company
Elmhurst, Chas. F. Hoss
Evanston, Becker's Music Shop, 801 Dempster St. Patterson Bros., 1822 Sherman Ave.
Highland Park, E. F. Pratt
Joliet, Cable Piano Co.
LaGrange, F. D. Quinn
Lake Forest, V. Quarta
Lake Villa, B. F. Hooper
Libertyville, F. B. Lovell Drug Co.
Maywood, T. F. Jones at Gruschow's
Waukegan, J. Blumberg, Fulton Music Co.
Wheaton, Chas. A. Dollinger.
Wilmette, Rennecker Drug Co.
Winnetka, Dr. R. S. Child's

INDIANA

East Chicago, Haller & Reed, Max Nassau
Gary, L. Goodman; H. Wellner
Hammond, E. C. Minas
Indiana Harbor, Simon L. Cook.

School and High School Boys need Two Pairs of Trousers with each jacket

Norfolk Suits
Ages 7 to 17
Including Jacket and two pairs of Knickers.

$10

Made in a splendid assortment of cheviots and homespuns. All neat patterns and carefully tailored throughout.

Youths' Norfolk Suits
Ages 14 to 19
Including Jacket, Vest and two pairs of long Trousers,

$15

Made in serviceable brown and gray mixed cheviots. Have the patch pockets. Skeleton lined Jackets.

A. Starr Best
MADISON AND WABASH
CHICAGO

Let Bishop 'Hat' You *for* EASTER MORN

We're ready, as never before, to serve the wants of discriminating dressers with the newest and most distinctive hat shapes originated in this and foreign climes.

We picture above one of the prevailing blocks—low crown, almost straight brim—colors, green, bronze, pearl and gray. Price, $4.

See it and a half hundred other snappy styles, ranging in price from $3 to $15. One of them is sure to please you.

Bishop's famous fitting Service with every hat.

BISHOP
the old reliable hatter and furrier
12 W. Washington St
formerly 34 So. State St.

THE
VOSE
GRAND

represents the latest development in the art of piano making.

For *purity of tone, responsive touch* and *lasting service* the Vose has been acknowledged for over 65 years to be a truly great piano.

Carefully consider the *quality, tone* and *price* of *other high grade pianos* and then make a *very critical* inspection of the Vose.

The *more critical* your inspection the *more firmly* you will be *convinced* of the *sterling value* offered in this time tested, time honored instrument.

Your old piano will be taken in exchange and the balance you may pay by the month if you wish.

Vose & Sons Piano Co.
ESTABLISHED 1851
309 South Wabash Avenue

AMERICAN ARMY TURNS NORTH ABOVE SATEVO

Report to Funston Shows That Advanced Forces Have Retired Some Distance.

San Antonio, Tex., April 20.—[Special.]—Official reports received at Gen. Funston's headquarters and permitted to become public show at least a temporary retirement of the advanced expeditionary forces in Mexico.

Gen. Funston admits that all of the United States soldiers now are north of Satevo, a point south of which many were operating recently.

Official reports show probability of further opposition to the American expedition by forces other than the Villa bandits.

Howze's Men Ambushed.

Details were made public tonight of the attack on Maj. Howze's squadron of the Eleventh cavalry at Bachineva.

This attack occurred at about the same time Tompkins' men were trapped at Parral. It likewise was an ambush, but apparently was participated in only by civilians.

The report, which was from Gen. Pershing and which required six days for transmission, is confidential, and Gen. Funston gave out only the barest details of the fight. It was forwarded at once to Washington.

Rear Guard Fired On.

The rear guard of the troops was fired on by citizens of Bachineva, Gen. Pershing says.

Maj. Howze immediately wheeled his column into the town, but apparently he could learn very little of the shooting.

It appears that snipers had been posted on the flat roofs of some of the houses in the outskirts. The offenders disappeared after they had fired at the backs of the soldiers. No casualties are reported.

Gen. Pershing definitely lays the blame upon the jefe politico, the chief civil magistrate of the community, who is responsible directly to Gen. Carranza. Under the Mexican system, Gen. Pershing was informed, the military authorities could not lawfully punish the jefe politico.

Catch Three of Villa Band.

Field Headquarters Punitive Expedition, U. S. Army near Namiquipa, Mexico, April 18 via aeroplane to Columbus, N. M., April 20.—Scouts returning to camp tonight from the Santa Clara valley, whither they were sent at midnight on Tuesday, report having jumped a band of men supposed to be supporters of Candelario Cervantes, one of Villa's trusted "tenientes," early Sunday morning and captured seven horses in hobbles, and, after a short chase, made prisoners of three men.

The scouts followed the rest of the band forty-five miles to a point on the Santa Maria river below San Geronimo, where the trail was lost. The band is supposed to have taken refuge in the mountains to the westward of San Geronimo.

Surprised at Breakfast.

The men were surprised while getting breakfast and were pursued closely. They had no time to eat or untether their mounts. The pursuit will be continued as soon as fresh men and mounts can be put upon the trail. It is not known whether Cervantes is with the band trailed today. The prisoners deny they are connected with the bandit and say they know nothing of him.

Cervantes' whereabouts were betrayed through his fondness for his family, which lives at Namiquipa. He had a habit of making clandestine visits to his wife two or three times a week, notwithstanding the proximity of the American troops. A watch was set for him without avail and cavalry then was ordered to take the field in search of him, with results as told above.

Knew of Note to Germany.

El Paso, Tex., April 20.—On Monday the Chihuahua City newspapers printed dispatches supposed to have come from Juarez, stating that President Wilson was about to deliver an ultimatum to Germany and that war would be declared within a week. This information was brought here today by Americans returning from Chihuahua, who brought copies of the newspapers in which the dispatches appeared.

The arrivals said that the news of crisis between Germany and the United States was common talk in Chihuahua City on Sunday, forty-eight hours before the facts were made public in this country.

Withdrawal at Hand.

Washington, D. C., April 20.—[Special.]—Despite war department declarations that Maj. Gen. Scott, chief of staff, has gone to the conference with Maj. Gen. Funston in San Antonio solely to obtain information for the better guidance of the department, there is a strong belief that he has gone with a view to a definite purpose.

That purpose is freely stated to be the withdrawal of American troops from Mexico, an end for which the administration has been entertaining considerable hope, as demonstrated by the readiness of the state department to credit the yarn of Villa's death and burial.

The department has been fully apprised by its commanders that the further prosecution of the pursuit is absolutely impossible and that even the remaining in Mexico of the troops already there is alike fraught with grave danger unless the whole campaign plan is changed. The needs are two, one for troops in much larger number, which is impossible without national guard or volunteers, and for seizure of the railroads. To both features the administration seems entirely opposed.

More Difficulties Faced.

Reports from Mexico reaching the state department tell of increased rather than lessened difficulties surrounding the expedition. An instance of this is the report that an unknown number of Carranza troops have been moved by their immediate commander to the Parral region, where Gen. Pershing's most advanced base now is located. The observer who reported this added that while the movement, he believed, was not authorized by the de facto government heads, it was intended as a hint that the Americans must not move farther southward.

Trouble at Nacozari.

Douglas, Ariz., April 20.—Reports reaching here today from Nacozari state that the garrison of 150 de facto Mexican troops had become insubordinate because of the low price of Constitutionalist money. Maj. Mesa is said to have marched the men out of the town to prevent an outbreak.

Consul Ives G. Lelevier states the de facto troops in Sonora will be held stationary until the outcome of Gen. Scott's visit to the border has been learned. He says Gen. Calles feels confident the American troops will be withdrawn.

The Battle Lines Around Verdun.

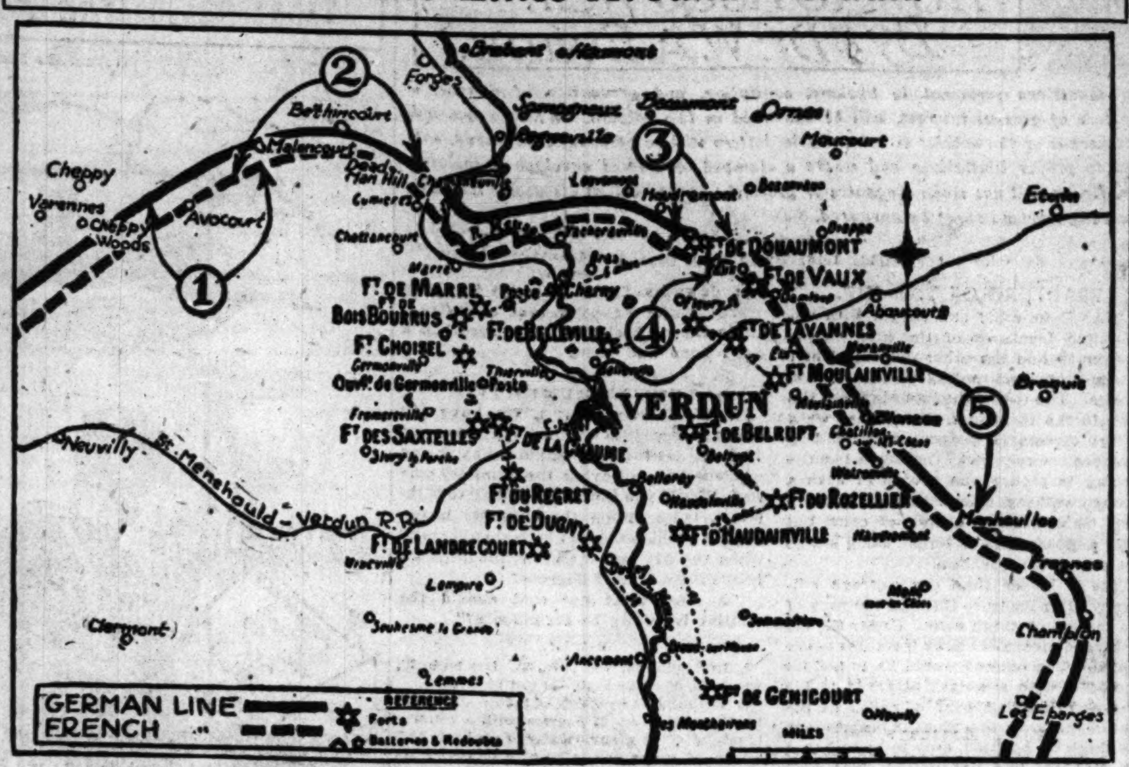

1—Paris reports French artillery bombarded the communicating roads behind the German front in the Malancourt wood.

2—Paris reports bombardment of their second line by the Germans continued, especially in the Avocourt and Hill 304 sectors.

3—Berlin reports violent bombardment in the region of Caillette woods was followed by strong infantry attack which carried into German trenches at one point. Otherwise it was repulsed with heavy losses.

4—Paris reports French troops assumed offensive on right bank of Meuse in region of Vaux, capturing German trenches and fortified redoubt. Two hundred and thirty prisoners were taken.

5—Paris reports French artillery fire was concentrated upon communicating roadways of the Germans in the Woevre sectors.

How Russian Troops Reached France

The above map shows the probable route of the Russian forces landed at Marseilles yesterday. While it was reported the troops came from Archangel, this is hardly probable so early in the spring, the channel from the White sea to the Arctic generally remaining frozen from October to May.

It was reported last fall that the new double track railroad from Petrograd to Ekaterina on the Arctic was completed, and it is over this route that the expedition is believed to have been carried to tidewater. The effect of the gulf stream keeps this new Russian Arctic port open the year around.

It is believed that the course taken by the transports was north of Sweden and far to the north of the British isles into the Atlantic away from the area of German submarine activity, swinging back toward Gibraltar from the west and south.

ITALY REPORTS DEMOLITION OF SEVERAL AUSTRIAN FORTS

Defenses in Luserna and Belvedere Shattered—Bombs Dropped Upon Bassano Harmless.

ROME, April 20, via London, April 21.—The following official communication was issued today:

Between the Adige river and Brenta the activity on both sides has been limited. Yesterday our artillery by an effective fire continued the demolition of Austrian forts in Luserna and Belvedere.

In the Col di Lana, the booty collected up to the present includes one heavy gun, four machine guns, hundreds of rifles, and large quantities of ammunition and provisions.

On the Isonzo front rain and fog have hampered our operations, but our artillery succeeded in starting a fire in the inhabited center of San Martino del Corso and at an ammunition depot southwest of the same locality.

An enemy aeroplane dropped bombs on Bassano, but without causing loss of life or damage to property.

VON DER GOLTZ WOUNDED?

Report in Petrograd Tells of Injury to German Commander of the Turkish Forces.

ROME, April 20.—According to information obtained from a diplomatic source in Petrograd, there is an unconfirmed report in circulation that Field Marshal von der Goltz, German commander of the Turkish forces, has been wounded, though it is not known whether during the attack on Trebizond or as a result of an attempt on his life on the part of mutinying Turks.

BRITISH ADMIT GERMAN CLAIM TO 2 VICTORIES

Win 600 Meters of Trenches on Langemarck-Ypres Road and Advance at St. Eloi.

BERLIN, April 20.—British trenches for a distance of 600 meters between Langemarck and Ypres, Belgium, have been occupied by German troops, according to the official statement given out at the army headquarters today. The statement follows:

In the Ypres salient German patrols succeeded at several points in penetrating the English trenches. In one instance on the highroad between Langemarck and Ypres they occupied about 600 meters of the enemy's positions and firmly maintained them against several hand grenade attacks. At this point and near Wieltje and south of Ypres the number of prisoners taken amounted altogether to one officer and 108 men. We also captured two machine guns.

East of Tracy le Mont a quantity of gas directed by the enemy last night against our trenches only spread into the trenches of the French themselves.

Big Guns Active on Meuse.

In the Meuse sector the enemy directed a lively artillery fire against the positions which we had captured from him on the eastern bank of the river.

In the Caillette wood a preparatory artillery fire of the enemy developed toward evening into a strong attack. In a salient corner the attack reached into our trenches. Otherwise it was repulsed with heavy, sanguinary losses. A few prisoners also were taken.

In the Woevre and in the hills southeast of Verdun an artillery battle is being continued with the greatest violence by both sides, but there has been no infantry activity.

British War Report.

LONDON, April 20.—The British official statement on the campaign in France and Belgium, issued tonight, says:

Last night the enemy after a heavy bombardment attacked our line about Ypres at four points—St. Eloi, The Bluff, Wieltje, and on the Ypres-Langemarck road.

His infantry penetrated our lines, but he has been ejected everywhere except at St. Eloi, where he captured two craters, and on the Ypres-Langemarck road, where he retains one trench.

There has been some mining activities today about the quarries and south of Givenchy-en-Gohelle, in which we had the advantage.

French War Report.

PARIS, April 20.—The communication covering operations on the western front issued by the war office tonight reads as follows:

In the Argonne our artillery cannonaded the roads of communication behind the enemy front and the Malancourt wood.

West of the Meuse great artillery activity prevailed in the sectors of Hill 304 and Avocourt. An attack launched by us in the region of Le Mort Homme (Dead Man's hill) enabled us to drive the enemy out of some sections of a trench occupied by him on April 10.

East of the Meuse a violent bombardment occurred in the region of Douaumont and Vaux. There were some artillery gusts in the Woevre.

ARMENIAN SLAIN 500,000.

New York, April 20.—The Rev. Charles T. Riggs, editor of the Orient, published at Constantinople by the American board of foreign missions, who recently returned to America after living seven years in Turkey, declared in a statement issued today that the Armenian massacres were checked through the efforts of German and Austrian diplomatic representatives. He expressed the opinion that not more than 500,000 Armenians were killed, instead of 1,000,000, as has been reported.

BRITISH AT KUT IN DIRE STRAITS

Turks Say They Have Ordered Civilians Out Owing to Scarcity of Food.

RUSS STILL DRIVING ON.

CONSTANTINOPLE, April 20.—The war office announces that the position of the British army which is being besieged at Kut-el-Amara is becoming critical, and that the British commander has ordered the civil population to evacuate the town on account of the scarcity of food.

Regarding the operations on the Caucasus front, the official statement says:

The battle has taken on a violent character, especially on the right wing in the Tchoruk region. The enemy's attempt to advance at the cost of heavy losses has failed because of our counter attacks.

The enemy by the fire of his warships repulsed our coast reconnaissance sections in Lazistan, and by reinforcing and supporting his land forces as much as possible in the operations is getting the upper hand, but our troops there, in spite of their small number, are bravely trying to foil the enemy's operations.

British War Report.

LONDON, April 20.—The following British communication concerning recent fighting in Mesopotamia was issued this evening:

Further details of the fighting on the right bank of the Tigris river April 16-17, previous to the Turkish counter attacks, show that the enemy left between 200 and 300 dead in the captured trenches, two field guns, and five machine guns. Prisoners aggregating 180, including eight officers, also were taken. Our losses were comparatively small.

An aeroplane reconnaissance after the enemy's counter attack the night of April 17-18 disclosed the fact that a large number of Turkish ambulances were busy all day removing the wounded.

Turks Seek Peace from Russ?

PETROGRAD, April 20.—The fall of Trebizond has given rise to a fresh crop of rumors that Turkey is approaching Russia with peace overtures but it is authoritatively stated in official circles that no such proposals will be considered for a moment by the Russian government.

MADE TO ORDER

Glory in Its Strength
Admire Its Beauty

TWEED—the dressy, durable fabric—has headquarters here.

Suits or Overcoats, $25, $30, $35 and Upwards.

NICOLL The Tailor
WM JERREMS' SONS
Clark and Adams Streets

The Tastiest Taste You Ever Tasted

Made in America—For the American Cheese Eating Public.

ELKHORN KRAFT CHEESE

Nothing Like It Ever Produced.

Packed in parchment-lined, sanitary, key-opening cans, guaranteed to keep fresh forever. Keep packages handy on your pantry shelves.

On sale by all leading grocers

Elkhorn Cheese in packages—30 other varieties.

J. L. Kraft & Bros. Co.
Chicago New York

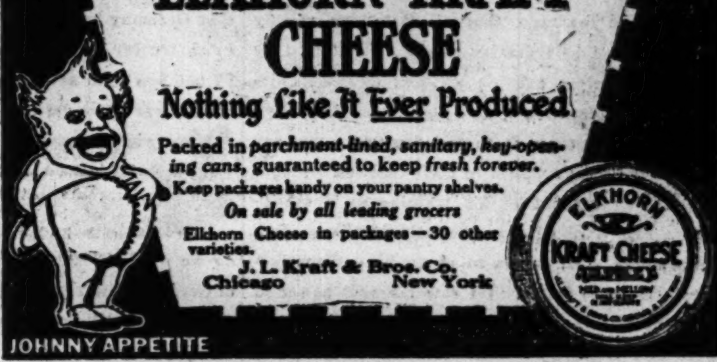

Easter Gifts

We would call attention to the really extraordinary line of fine flowers, excellent facilities for delivery, and remarkably low prices prevailing for this great flower day at our store.

The whole United States was drawn upon for its finest product. Days of preparation for efficient delivery and the volume of stock moved here daily make this store famous for low prices always.

Plants and cut flowers are fully arranged in fancy baskets or other receptacles—ribbon trimmings to match—$1 to $25 each.

A special offering, consisting of a handsome Easter lily plant and a corsage bouquet of fancy sweet peas, $5.

Ornamental pot coverings with every plant purchase.

Easter lilies, $1.50, $2, $2.50 and $3 a dozen, according to length of stem.

Corsage bouquets of sweet peas, with an orchid or lilies of the valley, $2 each.

A rare collection of orchids, sold singly or in bouquets.

A limited amount of Glencoe violets.

American Beauty roses, carnations, and 83 other varieties of fine, fresh flowers.

Out-of-town orders should be sent by express.

Parcel post at owner's risk.

Telegraph, telephone and mail orders given prompt and careful attention.

A. Lange, Florist
25 East Madison Street
Telephones — Central 3776-7-8, Automatic 42-072
Branch Store: Stevens Bldg., State St. Corridor

CUT OUT AND MAIL

W. W. KIMBALL CO.
Chicago, Ill.
S. W. Cor. Wabash Ave. and Jackson Blvd.

Please Mail Particulars of the

Special Sale Music Rolls

You are to Inaugurate, Beginning APRIL 24th

Offering PLAYER PIANO ROLLS at

15c, 17c, 20c and 24c

SPLENDID VARIETY OF BOTH CLASSICAL and POPULAR by the Noted and Best Composers

Name Make of Player________ 88 Note____ 65 Note____
Name________
Number________ Street________
City________ State________

EXTRA QUALITY
DUNLAP & CO

FOR EASTER

or for any season of the year the hat of eminent quality and style is the DUNLAP, for sixty years distinguished as the crowning mark of the most discriminating and carefully dressed men.

Smart Tailored and Sport Hats for Women.

Dunlap & Co.
22 So. Michigan Ave.
Chicago
New York Philadelphia

Revell & Co

We Now Display the Largest Collection of Oriental Rugs in America.

Long Oriental Persian Hall Rugs

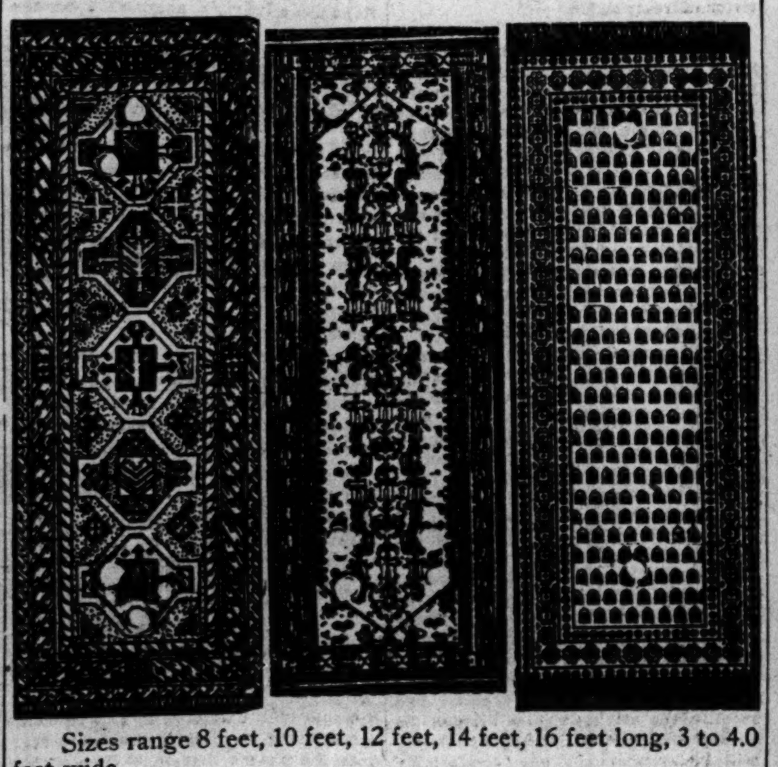

Sizes range 8 feet, 10 feet, 12 feet, 14 feet, 16 feet long, 3 to 4.0 feet wide.

Lot 1, 34.50 Lot 2, 37.50 "Your Choice" Lots Lot 3, 45.00 Lot 4, 55.00

Wabash Av. Alexander H. Revell & Co. Adams St.

Tooth Pastes Are 50 Per Cent Soft Soap

Scouring or friction is the basic principle of cleaning. To properly clean your teeth you must use some substance which provides the necessary base for scouring.

Your teeth are naturally white, and if they are not pure white at present it is because you are not cleaning them in the proper way.

How to Clean Your Teeth

You should use a SOFT, SMALL tooth brush so that you can get free action in cleaning the back teeth. The bristles should be soft in order that they be flexible, thereby brushing between the teeth and dislodging food particles.

Why CALOX Is a Different Dentifrice

The base of CALOX Tooth Powder is precipitated chalk of the very finest quality. Precipitated chalk is an ideal scouring substance. By a formula which bears the approval of the entire dental profession in this country and in Europe, CALOX releases free oxygen in the mouth. Oxygen, you know, is nature's purifier—nature's germicide. Physicians and scientists tell us that without oxygen in the air we would die in less than two minutes. Nothing can be used that will surpass oxygen—CALOX—as a purifier for the mouth. Oxygen also whitens.

Clean Teeth Do Not Decay

If you will get a tin of CALOX from your druggist today and follow the directions above, you will notice an improvement in the appearance of your teeth in a week's time. In a month your teeth will be perfectly white. Start today.

The Oxygen does it!

The Chicago Tribune.
THE WORLD'S GREATEST NEWSPAPER.
FOUNDED JUNE 10, 1847.
ENTERED AS SECOND CLASS MATTER JUNE 8, 1903, AT THE POSTOFFICE AT CHICAGO, ILL., UNDER ACT OF MARCH 3, 1879.
All unsolicited articles, manuscripts, letters, and pictures sent to "The Tribune" are sent at the owner's risk, and the Tribune company expressly repudiates any liability or responsibility for their safe custody or return.
FRIDAY, APRIL 21, 1916.

"Our Country! In her intercourse with foreign nations may she always be in the right; but our country, right or wrong."
—Stephen Decatur.

BITTER FRUIT.

We suppose that many of our readers believe that we are continually nagging at President Wilson, finding fault with whatever he does, making fun of his lofty purposes and deep visions, pursuing him with the methods always employed by political outs against political ins for reasons of partisan politics.

It is true that not since Buchanan has there been a president from whom THE TRIBUNE differed as fundamentally and implacably as it differs from Mr. Wilson.

This difference of thought, temperament, ideals, sense of duty, and sacrifice goes down clear to the bottom of our consciousness and of his. His mind is essentially and preëminently (more so than that of any conspicuous politician we have ever had) what the philosophers call deductive. First he accepts a theory as to his and his country's rights, duties, responsibilities, etc., and then to that theory he endeavors to make the facts conform. We believe, on the contrary, that all statesmen worthy the name must be inductive minded. That is, they must first analyze existing political situations, internal and international, and then make their theories conform to those facts and tendencies, not try to make the facts conform to their theories.

Again, on account of his training as a schoolmaster, Mr. Wilson has a scholastic, legalistic mind. He attaches what seems to us to be a disproportionate value to words. He saw the vast power of president of this country transferred to himself because of Mr. Bryan's dialectical skill at the Baltimore convention. Bryan knew just the right second to move the previous question or to adjourn or to ask for a poll of the delegation. By such skill in political expression Mr. Wilson, with practically no experience in political action, suddenly saw himself nominated for one of the two or three most powerful political positions on earth. Naturally this confirmed his predisposition that words speak louder than actions.

Crises were thrust upon him. First (and still) as to Mexico. Next as to the great war. He tried to meet each with excellent rhetoric—and in our sincere conviction, he has failed in each more hopelessly than any president since Buchanan. For he set words first. Though we have been circling around and around war for the last two years like a brig on the circumference of a huge whirlpool, through the influence of Mr. Wilson not one man or one ship or one gun has yet been added to our forces. Relatively to all other powers we have, during the two years in which he has been training his verbal artillery on other nations and factions, slipped back into greater military weakness. For other nations have been vastly increasing their armaments. We have not.

But the most utter difference we have with our president is this: THE TRIBUNE is pro-American. Mr. Wilson, according to his own repeated statements, is not. He says and repeats that he is as much pro-Humanity as pro-American. Indeed, that he is more so. For he says and has repeated that he would fight for the interests of Humanity but would withdraw from the fight when the interests narrowed down to those of the United States alone.

It is incredible! Having earnestly campaigned for the position of president of the United States (not of Humanity), and having been elected by the people of the United States, not by Humanity, and being paid $75,000 a year and traveling expenses by the taxpayers of the United States, not of Humanity, he now states that he feels as high a sense of duty toward Humanity as to the United States.

We know that there are many who think his position in this regard is splendid, noble minded, etc., but to us it is incredible. As if the guardianship of one hundred million unarmed people in a world of war were not enough to concentrate the undivided devotion of one middle aged man but that he must fuss equally about the rest of humanity.

Fate holds a ripe apple to our lips in Mexico and bitter fruit in Flanders. Yet our president persistently turns from the golden fruit and as persistently seems determined finally to make us eat of the bitter one—Humanity! What crimes may soon be committed in thy name.

For the foregoing paragraph we may be accused of a crass and base materialism. But, critics, consider this—Mexico is the farm adjoining ours. Its trees are infested with scale; its grains with smut and rusts; its hogs with cholera; its cows with foot and mouth disease; its horses with glanders; its fences with decay; its wells with typhoid; its people with smallpox. And in the name of freedom we refuse to allow our sanitary officers on the premises and thus far we have kept all others off. (After the present war we shall be able to keep them off no longer, if our own have not meanwhile gone in and cleared up.)

We do not advocate "grabbing" Mexico. But we do not see how even a guardian of Humanity can think he is accomplishing anything for Humanity by allowing the present chaos and misery to continue until England or Germany or Japan rights it.

Is it morally reprehensible to permit those Mexican peons, the 85 per cent whom Mr. Wilson so greatly loves, to go back to farming and quit shooting each other? And is it wrong to compel those who prefer to keep shooting to change their minds very rapidly or die?

A sect of nonresistants would say "Yes"—that the use of force even against the most violent and hateful foe is always wrong.

But Mr. Wilson is not one of them. He does not wish to use force against Mexico, to be sure, and the force he has used has been so handicapped by his negotiations with Carranza as to the use of railroads, that it has had to do three times the work to accomplish one-third the results possible for a force of its size.

But Mr. Wilson evidently is willing to use force against Germany.

The difference is this: In the one case we engage in a relatively short and certainly successful campaign against Mexico, which will result in the inclusion within our sphere of influence, both for its benefit and our own, of a vast, fertile, potentially rich neighboring territory. We need have no more definite political relations with it than we at present have with Cuba, Nicaragua, Hayti. Probably even Mr. Wilson would not wish us now to withdraw our protectorate from those countries and permit them to relapse into the condition in which Mexico now is and will continue to be under its guerrilla bandit leaders.

In settling the Mexican situation we also remove a dangerous flank, and an excellent excuse, for attack from a great power.

In the other case we engage in a war with the chief military power in the world in the expectation of doing with the aid of our feeble arm what four or five of the great powers of the world have been unable thus far to do with their strong arms—crush Germany.

If you look into the pages of history you will find that Germany has had wars lasting thirty years and (with truces) nine years and seven years. It may be not less than seven years before we can get out of this war if we get into it.

If we win in a war against Mexico we know what we get out of it—a secure continent. And it is practically impossible for us to lose.

If we finally win in a war against Germany, what do we win? Blessed if we know. "The overthrow of German militarism" will be the glib answer. Yes, and the substitution of some other—Russia's, perhaps, or Japan's. There is always some chief military power, just as there is always one biggest boy in school.

Our best interests are bound up in the preservation of the balance of power in Europe and Asia, not in the ascendancy of either faction. Win or lose, the submarine is here to stay as a commerce destroyer, just as much as the machine gun and the 42 mortar.

If we win in war with Germany we get—What? England, France, Italy, Japan, and Russia retain their power and probably cut up the German colonies and outlying districts among them. We get—what? If Mr. Wilson has made a bargain with the allies as to our compensation, he hasn't let congress, or so far as we are aware anybody else, know.

If we lose in war with Germany—"Ah," is the explanation, "but that is impossible. In time Germany will be worn down." It is probably true we should win in time, but not necessarily so, by any means. Many things might happen. What, for instance, if Russia, having got all the Black sea and Persian territory it wanted, concluded a separate peace. Russia did a similar thing in the seven years' war against Frederick the Great and so Frederick won. With Russia out of it, the rest of us could never whip Germany.

However, though Fate offers us a golden apple in Mexico and bitter fruit in Flanders, Mr. Wilson, being for "Humanity" rather than for America, wishes us to taste the bitter one. He probably will have his wish.

"THE HOUSE IS IN DANGER: DON'T DO ANYTHING."

It is characteristic of Chairman Hay of the house committee on military affairs that with the government balancing giddily on the rim of war with Germany and with Mexico he proposes to attempt to block military legislation "until the present excitement over the president's message calms down."

In other words, if fire is sweeping down on our house, don't do anything because we are alarmed and excited. Wait and see; the wind may shift; the fire may go out.

It is preposterous to have such a man as Hay at the head of a military affairs committee. Even in peace he has been for years the principal obstructionist to army efficiency and progress. Now at the threshold of two threatened wars he becomes a public nuisance of the first degree, and, if he prevails, a public enemy.

If the house is not ready to act with promptness and decision on a subject considered for months, now that a sharp emergency is bringing home to every plain American the need of adequate defense provisions, then the house stultifies itself, its intelligence, its self-control.

The Chamberlain bill as passed by the senate, amended to conform to the advice of the general staff, is in no sense hasty legislation. It is better considered than anything Hay and his allies have ever proposed for or against the army. Now the country demands action, prompt and adequate. It is no time to submit to Hay's perpetual sophistries and evasions. A pacifist executive has brought us to the brink of two wars. It is up to congress to realize that pacifist theories will not do duty for facts, nor tall talk take the place of acts.

Editorial of the Day.

MUST COME TO IT.

[From the Portland Oregonian.]

Out of 11,849 men who have sought entrance to the army under the recent call for 20,000 volunteers but 2,879 have been accepted. What is wrong with American physical standards that so few are fit for military duty? And what is wrong with our system of recruitment that only 2,879 men have been raised in an emergency requiring 20,000? The answer is that we must come to universal service before getting anywhere.

A LINE O' TYPE OR TWO.

Motto: How to the Line, let the quips fall where they may.

EVERY ONE TO HIS TASTE.

Wonderful how tastes will vary!
People are extraordinary!
Some, who *could* move, if they tried,
Still remain on the South Side.
DOUBLE BARREL.

Ain't it queer how tastes *will* vary!
Folks are so extraordinary!
"Why does ——," we oft remark,
"Still keep living in Oak Park?"

ACCORDING to the International Encyclopedia, writes M. G. L., Nathan Hale regretted he had but one life to "lose" for his country. "Perhaps 'give' would have sounded better, but if you were at the end of a rope," etc.

IT is in such circumstances that a man should be especially careful in his choice of words, for he will have no opportunity to revise and polish; nor can he, like T. R., deny his utterance the following day, and introduce a new face in the Ananias club.

AT THE TIME.

Sir: When Nat Goodwin was playing Nathan Hale he said: "My one regret is that I have but one wife to give for my country." O. A. G.

BERNSTORFF to Lansing, absent-mindedly: "Yours of the 18th ultimatum received," etc.

Entered in the Worst Town Slogan Contest.

"America first, then Joliet!"

"WHAT," asks Lesson II. in the correspondence course of the Texas Agricultural and Mechanical college, "what are some of the main causes of abandoned farmers?" One cause, perhaps, is Wine of Cardui.

WE MAY SEE HER ON STATE STREET.

Sir: If you should see Flossie Pudwhacker on the street kindly tell her that there is a letter in the Warsaw, Ind., postoffice for her. Have her say "Advertised" when calling for same. E. W. H.

THE Pacifists should do something handsome for the memory of Jeff Davis, who in 1861 formulated their sentiments: "All we ask is to be let alone."

THERE is no objection to swapping horses in midstream when you are acquainted with the other horse and know that he will take you to the farther bank with a minimum of delay. Some nags are too proud to swim.

LOOK OUT FOR PETROMORTIS!
[Automobile Ad.]

It is not a mechanism; it is an inspiration. You enter an enchanted world, carried steadily onward by a force as irresistible as time. There is no semblance of harshness, either in sound or operation—only the gentle undulations of its springs to stimulate a wayward fancy. It suggests a Venetian gondola languidly drifting on halcyon seas or a placid stream winding its way through sylvan glens. The symphony of it all lulls one into serene forgetfulness. Life acquires new phases and there ensues a clearer conception of the sublimity of Nature. Verily, it was designed for the immortals.

ABOUT that dog: a number of readers are agreed that he turns around before lying down because he can't do it after he lies down.

THE dog mystery being disposed of, G. R. L. wants to know why everybody shakes his head sideways for No and up and down for Yes.

Make Affidavit, and We Will See What Can Be Done.

Sir: I phoned Central 100 this morning, and the lady operator replied "TriBUNE," accenting second syllable. What shall I do? A. McQ.

MR. MANN appears to have inserted his foot in the orifice between his nose and chin.

THE Boston Transcript reprints the following from Punch:

Mistress—Well, Jones, I hope we shall get more out of the garden this year. We had next to nothing last year.

Jones—Ay—'twere they plaguey pheasants 'ad most on it last year.

Mistress—If you ask me, I should say it was two-legged pheasants!

Where is the joke—on Punch or the Transcript?

EDITOR VIERECK is now convinced that the United States has a secret agreement with England. Too good to be true.

ON RECEIVING AN INVITATION TO A "POTATIO FUMOSA."

Ut iucundas cervus undas
Aestuans desiderat,
Sic ad cenam gaudi plenam
Mens fidelis properat.

Fumans libens, parce bibens,
Fruar refrigerio;
Perlibenter, non licenter,
Utar et convivio.

Coeamus et bibamus,
Continenter scilicet!
Mos illorum Batavorum
Luxum magnum cohibet.

Nisi tritus, impeditus
Casu vel negotio,
(Vitam, Fere, paciscère)
Pol vobiscum adero.
—F. C. E.

YOU will, no doubt, be vastly pleased to learn that the foregoing Latin verses are exceptionally clever. That's why they are printed.

RECEIVED by a Chicago teacher:

"Please do not send Sammie to the bath twice a week because he will get sick on me. He went Friday and he went today again. Once in a long time is enough."

"THERE is nothing more disagreeable, and I may add more painful, than a wet kilt, the edges of which are apt to cut, almost as with a knife, the back of the knee and the calf of the leg when marching."—La Marquise.

So the dames on the Boul Mich testify.

Inspired Students of Musical History.

When Bach wrote fugues he would start from simple into bewilderment, and then unwind victoriously to the simple again.

Bach was chapelmaster for a Duck.

Bach was constantly closed in with his family.

Renaissance people woke up and acted as if they were interested, took notice as it were.

The abdominal is a chord in music.

Repititions are called fudges.

THE remark of Charles Francis Adams to Lord Russell is going the round: "It would be superfluous in me to point out to your Lordship that this is war."

SIGN in Rawlin's Pass, Colo.:

"The place is high,
The price is low,
I'll treat you right
Before you go.
Come in and have
A lunch with me,
1,200 feet above the sea."

FROM "The War a Year Ago Today," in the Milwaukee Free Press:

"British submarine E-15 lost in trenches near Zwartalenn, in Belgium."

"TONY BALOON of Benld is in jail."—Illinois State Journal.

A captive Baloon, as 'twere.

RUSSIAN troops in France!

IT'S a long way to that last mujik. B. L. T.

How to Keep Well. By Dr. W. A. Evans.

Questions pertinent to hygiene, sanitation, and prevention of disease, if matters of general interest, will be answered in this column. Where space will not permit or the subject is not suitable, letters will be personally answered, subject to proper limitations and where a stamped, addressed envelope is inclosed. Dr. Evans will not make diagnoses or prescribe for individual diseases. Requests for such service cannot be answered.

[Copyright: 1916: By Dr. W. A. Evans.]

FRACTURE OF THE HIP.

I HAVE in mind two people with ununited fractures of the hip. One is over 85 and the other over 75. Their accidents occurred about thirty years ago. The use of the limbs is about the same in the two cases. When they walk on the streets in slippery weather two crutches are required. On days when the footing is secure one crutch or even a strong walking cane suffices. Indoors they walk without crutch or cane, but with a good deal of limp. Long walks are out of the question.

This is better than the average efficiency after fracture through the neck of the femur, or thigh bone. Under the old fashioned treatment such fractures never healed. The patient would lie in bed for a month with a weight attached to his foot and hanging over a pulley at the foot of the bed and with sand bags to hold his thigh in position, only to be told that his fracture had not united, that such fractures practically never unite, that he had a false joint at the point of his fracture, and that he must stump around on a crutch or cane for the balance of his life; that while the injury would not lessen the number of his days, it would handicap him always.

Surgeons do things differently now. When the X-ray shows a fracture of the neck of the femur the surgeon opens up the tissues over the fracture, turns out the excess of clot, and prepares to fasten the fragments together again. He bores a hole from the main part of the femur into the broken off head of the bone. He measures the size and shape of the hole accurately. Then he removes a piece of bone from one of the bones of the leg below the knee. This piece of bone is made to fit the hole in the femur. It is then driven like a peg into the hole. When in position it fits snugly and holds the fragments of bone in their proper places. The incisions are closed and the legs are held in such a position that the great muscles cannot pull the fragments apart.

In time the femur, the broken off head, and the piece of bone used as a plug all grow together. X-rays taken six months after the injury do not show the plug, because the plug is then a part of the thigh bone.

The patient is rewarded by a good leg bone and a good hip joint.

The same operation, modified according to the location of the injury, can be made use of whenever X-rays show that fractured bones cannot be put in place or fall out of place after being adjusted. Of course this is a highly technical operation and chiefly of interest to surgeons in well equipped hospitals.

But the subject of ununited fractures of the neck of the femur is of interest to many people. The accident might happen in your family tomorrow. It is caused by the most trivial falls—a slip on a rug, stepping from a moving car; anything which twists the leg as it throws one down is likely to cause it. It is worth while knowing that such fractures can be healed so as to result in a good bone and joint.

TESTING HUMIDITY.

H. W. D. writes: "1. We have put hygrometers into our schoolrooms and desire to get the best results in health and efficiency from having the humidity correct. Would you kindly be willing to compile a table giving the humidity in degrees at which the wet bulb should stand when the dry bulb stands at the different points from 65 to 75 degrees?

"2. Also, what per cent should the relative humidity be for indoors?"

REPLY.

1. Dry bulb, 65; wet bulb, 55. Dry bulb, 70; wet bulb, 59. Dry bulb, 75; wet bulb, 63.

2. The relative humidity of indoor air should be 50 to 55. At 68 degrees with a relative humidity of 60 a cubic meter of air holds 10.3 grams of water and is capable of taking up 69 grams of water additional. This amount of air thirst is necessary in rapidly and comfortably disposing of perspiration and breath moisture.

NIGHT WORKERS.

A. L. B. writes: "I am a young man, 33, and am employed as a night watchman, 6 p. m. to 6:30 a. m. About three hours work to do beside ringing in through the night. Will you please be so kind as to advise me if such an occupation seven nights a week is detrimental to one's health? I probably get about five or six hours' sleep through the day.

"I would greatly appreciate your opinion as to the chances of keeping one's health under these conditions. Are there any statistics which show one how night workers fare as to health, etc.?"

REPLY.

I know of no vitality statistics relating to night watchmen. The duties of a night watchman should not endanger your health. Five or six hours' sleep is not enough. Set aside eight hours for sleep.

PARALYSIS.

C. L. writes: "Is there any known help for one who was stricken eighteen years ago with paralysis? The right side is helpless and is deprived of the power of speech. Mind appears to be clear, has plenty of ideas, and makes every effort to give expression to same by signs, and when the idea is conveyed is greatly pleased; takes great interest in all events and people, as well as family and friends; has been able to walk about the last few years, but hand and arm are useless. Can you suggest any hospital where special treatment is given to neglected paralytics, and with what result?"

REPLY.

Eighteen years is too long an interval. Little improvement can be expected.

NO KNIFE IN HEART.

K. G. writes: "Has an operation ever been performed successfully in which the heart has been cut, or, better, any part of the heart been cut away?"

LA MARQUISE DE FONTENOY.

[Copyright: 1916: By the Brentwood Company.]

COL. RICHARD GASCOIGNE, D. S. O., of Lotherton hall, Yorkshire, and of Craignish castle, in Scotland, whose only son, Lieut. Alvary Gascoigne of the Coldstream guards, is about to marry Miss Sylvia Wilder of New York, daughter of Col. Wilbur Elliott Wilder of the Fifth New York cavalry, now in Mexico, is descended, through his mother from that Sir William Gascoigne who was lord chief justice of England in the reign of King Henry IV. and of whom Shakespeare presents so striking a picture.

I am sorry, however, to have to destroy here one of the most popular illusions concerning this lord chief justice, for his committal of King Henry V. while still heir apparent to prison for contempt of court, which has been so often quoted as an illustration of the independence which the British judiciary has enjoyed, even from the most ancient times, and which forms the theme of the principal scene of one of Shakespeare's most famous dramas—namely: "Henry IV.," part 2, act 5, scene 2—never occurred.

Diligent search among the official records has brought to light the fact that no such incident ever took place. The annals of the courts of justice of England, which go back without interruption to a much earlier date, make no mention of the affair. Neither is it noted by any contemporary writer or by any historian prior to the time of Shakespeare. In one word, the episode seems to have been invented by the immortal bard, and then to have been transferred from his dramas into national history.

Where Sir William Gascoigne did show his sturdy Yorkshire independence as lord chief justice was when he risked his head by refusing to obey Henry IV.'s illegal order to try and condemn Archbishop Scrope of York and Thomas Mowbray, the earl marshal of the realm, for being implicated in the northern rising of 1405. Sir William refused to try them, not because he had any doubt as to their guilt, but by reason of their constitutional and judicial right to be tried only by their peers. He died in 1419 and lies buried in the parish church of Harewood, Yorkshire, which is the parish church of the Lotherton hall estate—that is to say, of an estate which has been in the possession of the Yorkshire Gascoignes since long before the reign of Henry IV.

Col. Gascoigne, as I have mentioned, is a Gascoigne only through his mother, and it was on inheriting from her the Gascoigne family property in Yorkshire that he assumed her name and armorial bearings in addition to his own. His father was the Hon. Charles Trench, a younger son of the second Lord Ashtown, and therefore belonged to that house of Trench of which the chief is the Earl of Clancarty.

France and Great Britain have been guilty of no violation of neutrality in taking military possession of the Greek seaport of Saloniki, in temporarily occupying Corfu and other Greek islands with their military and naval forces, and in making use of Greek railroads for the conveyance of troops. France and Great Britain are in Greece not in violation of any treaty of neutrality but in complete accordance with the terms of the treaty by means of which they secured for the Hellenic nation its emancipation from Ottoman despotism and its independence.

Great Britain, France, and Russia are the founders and protectors of Greece. They gave her her freedom, her frontiers, her government, and her constitution. Great Britain made Greece a present of the entire Ionian group of islands, with all the public works erected thereon by the English, at the cost of many millions of dollars. France, Great Britain, and Russia have repeatedly furnished financial assistance to the Greek government. They still continue to provide the ruler of Greece with an annuity equal to the allowance which he receives from the Hellenic treasury in the form of a civil list.

Russia, moreover, at the time when the Turks had invaded Greece and were within a day's march of Athens in 1896, arrested their progress and compelled them to withdraw; in fact, saved the Greek dynasty from destruction and the nation from the loss of its independence.

But in return for all these and other countless benefits showered upon Greece the protecting powers—namely: Russia, France, and Great Britain—have always reserved for themselves the right conceded to them by the London treaty of 1830 to send their naval and military forces into Greece whenever it became necessary, limiting this right in the eighth article of the treaty by the following words: "None of the three protecting powers shall send troops into the territory of the new Greek state without the consent of the two co-signers of this treaty."

France and Great Britain are now acting in accord with their Russian ally in landing military and naval forces in Greece. It is because the Greek government is fully alive to its obligations under the terms of the treaty of 1830, to which it owes its existence, that it has offered no opposition whatsoever to the advent of the military and naval forces of two of the three protecting powers. Great Britain and France are in Greece not only as friends but also as protectors and by virtue of treaty rights.

One of the largest palaces in Petrograd is the so-called Officers' club, which occupies three sides of a spacious quadrangle. It has been organized for the benefit of Russian officers stationed elsewhere than at Petrograd and for their wives and children, and the government pays a minimum of $20,000 per annum towards its upkeep. These officers, with their wives and children, are, ex officio, members of the club, and pay no entrance fee.

The palace contains about 200 bedrooms, ranging in price from 30 cents to $2.50 a day. For the lowest price an officer can have a capital bedroom, electric light, hot and cold water included, with, of course, steam heating, linen, etc., while for the maximum sum an officer, or, in his absence, his wife and children, can have a sitting room, a double bedroom, and a bathroom. The club provides a first class four course dinner for 40 cents.

These prices would be cheap indeed in New York, Chicago, or Washington; but in Petrograd, which is one of the most expensive cities in the world, their cheapness is away beyond the wildest hopes of any civilian. The result is that the list of applicants for rooms is long. There are at least twelve candidates for each vacant apartment, especially in war time, when it is comforting for an officer on active service to know that, even for two months, the maximum time allowed for women and children, his wife and family will be economically and comfortably housed in a palace at Petrograd.

Besides this excellent club there is under the same organization an immense army and navy store at Petrograd, at which all Russian officers—and the men as well—can buy all necessaries and luxuries of life at cost price. Here again the government helps a little, but not much.

I WISH FATHER WOULD STOP TRYING TO BE FUNNY.

[From the New York Herald.]

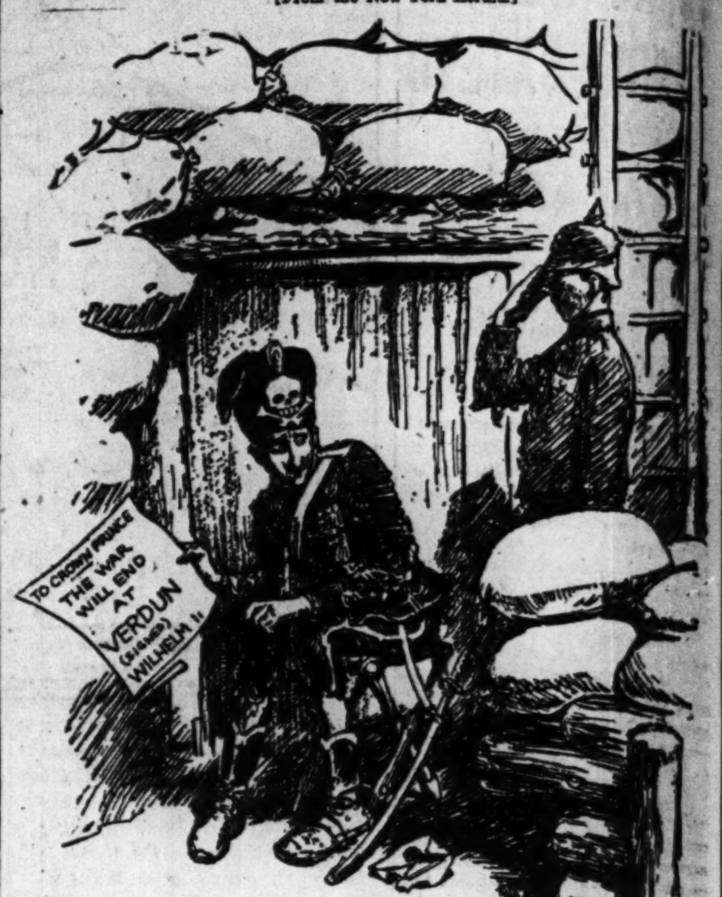

The Friend of the People.

Letters for this department must be signed with names and addresses of the writers.

WILL RESURFACE SHEFFIELD AVENUE.

Chicago, April 10.—[To the Friend of the People.]—In wet weather Sheffield avenue between Clybourn and North avenues is a mud hole through which a thousand wagons pull daily with mud up to their hubs. In dry weather this block is a cloud of dust, and is at all times a disgrace to any civilized community. This block is the connecting link between the west and north sides, and has been in this same condition for several years. Can you not help us to have something done? W. H. HILDEBRAND.

The street complained of is old macadam with no crown and therefore poor drainage. The street will be resurfaced and oiled this summer out of the vehicle tax fund.
W. J. GALLIGAN,
Assistant Superintendent of Streets.

WILL TRIM TREES.

Chicago, April 11.—[To the Friend of the People.]—What can be done about having the large willow trees trimmed or cut down between the sidewalk and curbing on the east side of Leavitt street, from Eastwood south to the alley? I have taken the matter up on one or two occasions, and was referred to the city forester, who informed me at the time that his department had no appropriation by which he could take care of the matter.
JOHN ROESER, 3225 Eastwood avenue.

These trees are in very good condition and it is not our policy to remove live trees. However, if some of the branches which interfere with his property are removed it will eliminate all cause for complaint. We shall take care of this matter in the very near future.
WALTER WRIGHT,
Secretary Special Park Commission.

NOTIFIED TO STOP DUMPING.

Chicago, April 10.—[To the Friend of the People.]—A vacant lot back of 5923 and 5925 Magnolia avenue is being used as a dumping ground for all kinds of rubbish, such as garbage, tin cans, ashes, paper and boxes. The stores on the opposite corner throw débris of all kinds in the lot, which keeps it in an unhealthy and unsightly condition. A. B. NEUTOD.

Notices have been served on the surrounding residents to stop further dumping on this lot.
F. S. MITCHELL,
Assistant Superintendent of Streets.

SIDEWALK WILL BE CONSTRUCTED.

Chicago, April 11.—[To the Friend of the People.]—The alley west of the right of way of the Chicago, Rock Island and Pacific railway on the north side of West Garfield boulevard has been permanently closed for a number of years and at the time that the railroad tracks were elevated the sidewalk was constructed with a set of steps to reach the level of the alley at that point. As this arrangement is no longer necessary, it would be a great improvement if the sidewalk could be constructed across that point. P. A. JOHNSON.

Sidewalk will be constructed across old alley entrance.
SOUTH PARK COMMISSION.

PUBLIC HEARING FOR PAVING ALLEY.

Chicago, April 9.—[To the Friend of the People.]—When are they going to pave the alley between Madison and Monroe streets, from Albany to Kedzie avenues? This alley is in very bad shape. HERMAN FRIEL.

We will soon hold public hearing on the proposed paving of the alley in the block between Madison and Monroe streets, Albany and Kedzie avenues, and will hurry the proceeding along as much as possible.
EDWARD J. GLACKIN, Secretary.

LEGAL INTEREST IN ILLINOIS.

Chicago, April 18.—[To the Legal Friend of the People.]—Will you let me know the legal rate of interest on loans in the state of Illinois? Can a loan shark charge it to 36 per cent per annum, and what legal steps should be taken to check him? SUBSCRIBER.

[1] The legal rate of interest in Illinois is as follows: [a] Where no rate of interest is expressed in the contract only 5 per cent may be collected. [b] The parties may agree to pay as high as 7 per cent in their contract or note, but no higher rate, and, as a penalty, if a higher rate is contracted for, the lender shall forfeit all interest and be entitled to receive only the principal sum loaned. However, the debtor must specifically call attention to such excessive and illegal rate of interest when sued upon any such note or contract.

[2] It is not legal for any one to charge 24 or 36 per cent per annum interest. The best method to stop any one so doing is to refuse to pay the interest.
TRIBUNE LAW DEPARTMENT.

VOICE OF THE PEOPLE.

THE CHOICE OF FORD.

Milwaukee, Wis., April 19.—[Editor of The Tribune.]—Notice the new Ford joke in Nebraska. For the first time in thirty years' constant reading of THE TRIBUNE I find it blind to the news significance of an American public event. Joseph Medill and R. W. Patterson often rolled me with their editorial opinions, but they never disappointed me by failing to know news when they saw it. And the big news of this campaign is that the rank and file folks in two states—with more to follow if they get a chance—have picked a great business man in preference to the professional politicians as their choice for the Republican party's nomination to the presidency.

Neither of your great predecessors in charge of the w. g. n. would have failed to see in that fact more than a mere "joke." And you can excuse my insistence on the point (or not, as you damn please) on the perfectly good ground that THE TRIBUNE has been a daily factor in my life for a good many years more than it has been in the lives of you boys who now run it.

I'm hoping now that THE TRIBUNE won't feel called, like the majority of the morons in congress, to yield common sense and common fair play at the dictate of the Scotchman in the White House who is trying so hard to drag this country into the war to help the Thames Trust and the Russian oligarchy smash the great German experiment in applied socialism.

But I suppose it's of no use hoping; we'll doubtless crawfish out of Mexico and spend no end of men and money trying to save the British oligarchy from the fate it invited when it arranged with the allies to gang the Deutsch. FRANK PUTNAM.

BRING ON THE BUS.

Chicago, April 20.—[Editor of The Tribune.]—I read your editorial entitled "Motor Buses." More power to you! I think it would be a fine work if THE TRIBUNE would bring its great influence to bear upon the powers that be, to the end that motor buses for the parks and boulevards will be made an accomplished fact.

Let motor buses run on all the boulevards and through all the parks and let the poor man have a chance to give his family a few cents' worth of real "joy riding" on nice Saturday afternoons and Sundays. MAURICE D. LYNCH.

CANADA NOT SHOOTING GERMANS.

Chicago, April 20.—[Editor of The Tribune.]—April 7 was the date of publication of a dispatch from Denison, Ia., setting forth that Charles Schroeder and his son, Louis, had been "convicted in Canada of aiding and abetting the German government" and stating further that "the father had been ordered to be shot at Clavet, Sask., on March 24 and that the son was to pay the penalty three days later. Further efforts to get into communication with the government by the family failed."

The story is without even remote foundation and possibly was inspired through a source not yet determined. J. Bruce Walker, commissioner of immigration acting in behalf of the Canadian department of the interior, was instructed to discover the source of the libel and reports from Winnipeg that there could not possibly have been any cause for it, as persons are not being shot in Canada by military or other government officials for the reason above stated or for any other cause. Canada has not had any fault to find with German immigrants or those of German extraction from the fatherland, the United States, or elsewhere. They live in the country on even terms with all others. W. J. WHITE,
Inspector of Immigration Agencies.

QUESTION OF PROTECTION.

Chicago, April 19.—[Editor of The Tribune.]—Just now the Panama canal is furnishing a good instance of what Uncle Sam is up against. First, we strengthened our navy to defend the canal. Then it was decided that the canal must be fortified, so the government is mounting what Gen. Edwards, military governor of the Canal Zone, pronounces the most effective land defense guns in the world. But now it is explained that the guns themselves are defenseless against a land attack from the rear. An army landing elsewhere along the coast might take them and turn them against our navy. So the experts demand an army of 25,000 men to be stationed at Panama to defend the guns.

"If the canal must have a strong navy to protect it," says the New York World, "and if the strong navy must have big canal fortifications to protect the navy in protecting the canal, and if the big fortifications must have a sizable army to protect the fortifications in protecting the canal, who or what is to protect the sizable army in protecting the fortifications in protecting the navy in protecting the canal?" GEORGE B. WHEELER.

BRITISH CABINET TO KEEP OFFICE; CRISIS SETTLED

Factions Agree on Conscription If Further Trial of Volunteering Fails.

LONDON, April 20.—The whole nation was surprised and the great majority of the people were cheered by the unexpected announcement after the cabinet meeting this morning that the cabinet deadlock over the question of extending military conscription had been compromised.

The Labor party, which was the only political group united against further measures of compulsion, is credited with paving the way to the agreement. The leader of the Labor party, Arthur Henderson, president of the board of education, proposed, according to the reports, a further trial of voluntary enlistment, with the promise that the Laborites would consent to a gradual extension of conscription if it proved necessary to secure the number of men which the military authorities consider essential.

All Factions Are Satisfied.

The Labor members, together with others, demanded that they be informed on the exact position—what number of men had already been enrolled and pledged; how many the war office requires to enlarge the army and replace the wastage by casualties and other causes. Consequently a secret session of both houses will be convened Tuesday, at which the government will supply full information.

No Split on Party Lines.

Among the politicians, David Lloyd-George, Sir Edward Carson, who resigned from the cabinet because of his dissatisfaction with the Gallipoli campaign, and Lord Milner—the two last being strong conservatives—have led in the demand for extending conscription.

THIRTEEN MORE VESSELS ARE TAKEN INTO KIRKWALL

Two Liners, Oscar II., Danish Ship, and Ryndam, Dutch Craft, Included Among Those Held Up.

LONDON, Tuesday, April 18.—[Delayed by Censor.]—The following steamers have been taken into Kirkwall:

Danish liner Oscar II., New York to Copenhagen with a general cargo, mails, and passengers.

Dutch liner Ryndam, Rotterdam to New York with a general cargo, mails, and passengers.

Dutch steamers Westerdijk, in ballast from Rotterdam to New York; Osterdyk, Rotterdam to Boston with a general cargo; and Bowean, Amsterdam to New York in ballast.

Norwegian steamers Munedal, Baltimore to Bergen with rye and barley; Nornega, Havana, and New Orleans to Gothenburg with a general cargo.

Swedish steamers Baden, Baltimore to Stockholm with wheat; Alida, Galveston to Odense with cottonseed cake; Sydland, Tampa to Stockholm with phosphates; Inland, Gothenburg to Tampa in ballast; Boren, Christiania to Boston with a general cargo.

ONE YEAR AGO TODAY IN THE EUROPEAN WAR

French and Canadians forced back and Germans approached closer to Ypres.

Allied fleet began another bombardment of the Gallipoli forts in the Dardanelles.

United States replied to German government's criticism of its foreign policies, denying allegations and rejecting suggestions that exportation of arms be prohibited.

PLAN TO WRECK LAKE LOCKS WAS HATCHED IN U. S.

(Continued from first page.)

mite barges lying on the New Jersey side of the statue of Liberty.

"In order to get dynamite it was necessary to hire a motor boat at a place near One Hundred and Forty-sixth street, Harlem, and put the dynamite aboard in suitable cases.

"After getting the explosive, I went by taxicab with two suitcases to a German club and saw Von Papen. I then took the dynamite to my rooms, where I also kept a portions of the arms packed in a small portmanteau. The remainder were in the keeping of two agents, one being Mr. Fritzen, the discharged purser of a Russian steamer, the other a Mr. Busie, a commercial agent, who formerly lived in England.

"Two or three days later I received from Von Papen at his rooms at the club, in the presence of Fritzen and Covani, a supply of generators and wire, which I took to my rooms in a taxicab. A few days later we left the Grand Central station for Buffalo, Fritzen, Busie, and Tucker taking care of the munitions, Covani attending me.

"In Buffalo I hired rooms at 189 Delaware avenue. I had the dynamite brought there and spent some days gathering information about the precautions taken by Canada. Then I myself and my agents went to Niagara Falls, N. Y., Sept. 15, but on the 25th received information that the first Canadian contingent had left Valcartier camp. Then I knew I should be recalled, as the object of my enterprise was thus removed. Ryan handed me a telegram of recall.

Knew He Was Watched.

"Information, the accuracy of which I have no reason to doubt, makes me believe that the United States secret service knew about the matter from beginning to end. I was watched in New York, Baltimore, and Buffalo. I told Von Papen so. He said the men had orders to watch me, but on no account to interfere."

Marshall Will Not Free Von Igel.

New York, April 20.—Notwithstanding the German ambassador's demands for the release of Wolfe von Igel and the return of papers seized at the time of his arrest in the former office here of Capt. Franz von Papen, recalled German military attache, United States Attorney H. Snowden Marshall reiterated tonight his determination to retain not only Von Igel, but the documents. Secretary of State Lansing has agreed to return the papers.

ENGLAND 'FALLING DOWN,' ITALIAN DEPUTY CHARGES.

Urges Rome Force Britain to Do Her Part—Stormy Scene in Parliament.

[BY CABLE TO THE CHICAGO TRIBUNE.]

ZURICH, via Amsterdam, April 20.—A vitriolic attack in the Italian parliament by Deputy Perrone is described in Rome newspapers which has just arrived here. Stormy applause from all parts of the house greeted Perrone's declaration, according to Italian press reports, that "England is not holding up her end in the entente."

"As our ally," Perrone shouted, "England should do her share by relieving us of the tremendous cost of freights and by furnishing us with the necessary ships to transport the shipments indispensable to Italy's commerce. It is the duty of the Italian government to force her to this."

Later in the session the house witnessed a turbulent scene when Deputy Lucci, a Socialist, shouted:

"I am a much greater patriot than many among you who are the sons of Bourbonic police spies!"

ARMY MAN'S DEFENSE PLEA CHEERED IN HAMILTON CLUB

Col. W. V. Judson Urges Preparedness as Preventive of War—25 Join Military Students.

Military preparedness as war preventive was cheered last night at the Hamilton club at the first meeting of the joint committee on military engineering. The sentiment brought applause during an address by Lieut. Col. W. V. Judson, engineer corps, United States army.

"Two nations, well prepared for war, will find fighting each other unsatisfactory," said Col. Judson, "and the tendency will be towards making plans for the reduction of armament, but a nation unprepared for war will help in prolonging the period of warfare."

Maj. Barklay of the Second Illinois cavalry urged the men to join the regiment.

More than twenty-five new names were added to the 300 who had joined previously to study military preparedness.

Copper Use for Wires Booms.

The annual increase for telegraph and telephone business is more than 40,000 tons of copper.

NEWLANDS ASKS FOR PEACE IN SENATE RESOLUTION.

Calls on All Warring Nations to End Fighting and Name Terms They Accept.

Washington, D. C. April 20.—Senator Newlands today introduced a resolution urging the belligerents to consider terms on which peace might be made. It declares that the declared purpose of the war—the punishment of Serbia for intrigues against one of the Teutonic allies—has been accomplished.

The expressed views of Germany and England, the resolution declares, indicate a harmony of view as to many things. It then proposes that Belgium should be restored as a buffer state between Germany and England, that Poland be restored as a buffer state between Russia and the Teutonic empires, that Germany's colonies be restored or compensated for by a readjustment of the boundary or sphere of influence in Europe or Asia Minor, and that Russia's access to the Persian gulf or the Dardanelles be secured to her.

GERMANY WILL MODIFY EMBARGO ON DYESTUFFS.

Communication to Reach State Department Today Relieving Situation for U. S. Manufacturers.

Washington, D. C., April 20.—Some modification of the embargo on exports of dyestuffs, sorely needed by American manufacturers, has been determined upon by the German government. A communication on the subject will be delivered to the state department tomorrow.

Small quantities of dyestuffs have been released from time to time for the use of the United States bureau of engraving and printing, but Germany has declined to permit shipments of any considerable size for commercial purposes unless cotton or other products needed there were received in return. This was impossible because of the entente allies' blockade.

The fact that some action had been decided upon became known after a call by Ambassador von Bernstorff at the state department.

Remember the name—NIFTY

Room 1230 Stevens Building

Don't empty your purse to be in style

Room 1230 Stevens Building

SOROSIS

Perfect Fitting Sorosis Shoes for Spring

So Decidedly Smart—So Seemingly Delicate—Yet so Wonderfully Durable.

Beautiful Shoes which Satisfy Exacting Tastes, in all the newest shades, Ivory—Champagne—Grey—Blue—Brown—Black and White.

Priced $6 to $15.00

Sorosis Shoe Co.
69 E. Madison St.
Between Wabash and Michigan

Revell & Co.

An Entire Factory Stock of Office Desks

This is easily the most important sale of Desks in a decade.

A comparison of the values offered in this sale will convince any business man that this is an exceptional opportunity. The desks are all late models—MADE FOR THIS SEASON'S BUSINESS.

We illustrate below one of the bargains:

5 feet long. Golden Oak. 27.50

These splendid Roll Top Sanitary Desks give some idea of the savings that are possible in this sale.

They are all of the very latest design and are equipped with all modern conveniences, including card index, document boxes, private compartment, extension slides, automatic lock, etc. Legs are fitted with brass sockets. The Desks are made of selected golden oak with five-ply built-up tops, wax finish. Unusual value. Sale price 27.50.

OTHER STYLES AND SIZES AT EQUAL REDUCTIONS.

Wabash Ave. Alexander H. Revell & Co. Adams St.

Early Easter Deliveries Guaranteed

Early Easter Deliveries Guaranteed

Easter Flowers and Plants

Our wonderful display this week is the talk of Chicago.

Orchids, as low as **$1.00**

Gardenias, each **50c**

Violets, per 100 **$1.50**

Valley Lilies, doz. **$1.00**

Easter Lilies, dozen **$2.50 to $3.00**

Easter Plants and Flowers in great variety, including novelties such as the unusual French Heather, the gorgeous Bouganvilla and the wonderful Accacia.

Corsages of Orchids, Violets, Sweet Peas, Valley Lilies and our Novelty Corsages arranged with Fleischman's Lacettes, ribbons and pins at no extra charge.

Our facilities enable us to deliver flowers anywhere in the United States.

American Beauties **$8 to $12**

Richmond Roses **$2 to $4**

Ward Roses **$1.50 to $2.50**

Killarney Roses **$2 to $3**

Tulips and Jonquils, dozen, **$1.00**

No Advance in Prices

ROSES

Fleischman

Jackson and Michigan Boulevards.
(Railway Exchange Building)
New York Address: 42nd and Fifth Ave.

Phones Harrison 3341 3342 3343

Phones Harrison 3341 3342 3343

DOCTOR ADMITS HE SOLD CARDUI FOR NEGRO JAGS

"That's What I Kept It For," He Says, After Describing "Carryings On."

For two days a jury in Federal Judge Carpenter's court listened to Dr. W. E. Kay tell of the "scandalous carryings on of the cul'ud folks" of Maplesville, Ala. He attributed most of the escapades to Wine of Cardui. Under guidance of Attorney Scofield of counsel for the American Medical association in its defense of the $300,000 libel suit brought by John A. and Z. C. Patten, makers of Wine of Cardui, Dr. Kay went into details.

He went so far as to describe the gurgling sound made by Lee Taylor as Wine of Cardui trickled down his throat. Then Dr. Kay was turned over to Attorney Francis Walker for cross examination.

He Sold It to Them.

"Where did all of these people get their Wine of Cardui?" Attorney Walked asked.

Dr. Kay hesitated and looked at the judge. The judge looked back at him encouragingly.

"Where?" finally countered Dr. Kay.

"Yes, where?"

"Why I sold it to them."

Attorney Walker then subjected Dr. Kay to a merciless cross examination concerning his life.

"You knew these people were drinking it as a beverage and you were a doctor, yet you sold it to them?"

"Yes, that is what I had it for."

Northwestern Expert Testifies.

The next witness was Dr. Joseph B. De Lee of Northwestern university. Dr. De Lee testified as an expert on obstetrics. He declared his only experience with Wine of Cardui or its chief ingredient, carduus benedictus, was two weeks ago.

"I prescribed it for a woman who was under my care," said Dr. De Lee, "and gave the prescription to her husband to get it filled. He went to fourteen different drug stores and could not get the medicine. In the meantime the woman got well."

Attorney Walker jumped to his feet as the court crowd broke into laughter and said to Judge Carpenter:

"I submit to your honor that Dr. De Lee's testimony shows the characteristics of carduus benedictus to be such that nothing more than its prescription is needed to effect a cure."

"The only trouble with that," the judge replied, "is that the prescription was given to the woman's husband and she didn't know anything about it."

CHICAGO UNIT WAR SURGEON PRAISES WOUNDED SOLDIERS

British and French Fighters Quiet and Uncomplaining, Dr. E. C. Lee Finds in Hospital Work.

What impressed Dr. Edgar C. Lee most in his Red Cross work in France was the resigned attitude of wounded English and French soldiers sent to the hospital at Etaples, where he was working. Dr. Lee was one of thirty-two physicians who made up the Chicago unit established by Dr. John B. Murphy. He left France March 13 and reached Chicago yesterday on his way to his home in Seattle. He was in London during an air raid.

"The men stand quietly in line awaiting their turn for treatment and for assignment to beds," he said. "Scarcely a word is spoken. There is no complaint. Even the seriously wounded do not make a sound. Ten minutes after the men are in their beds they are asleep because of utter exhaustion. There is no telling of stories or relating adventures.

"London people ridicule air raids. The raids create less interest in London than a fire does in Chicago."

JAKE SMITH WROTE THIS.

Office Boy Calls Self Marriage Expert and Considers Following a Funny Tale.

City Editor—I thought that this might make a funny little story. Oscar G Briggs, 39 years old, and lives at the Revere hotel took out a marriage license to marry Erma Koehn, 24 years old. After getting the marriage license they went upstairs to Judge Kavanagh's courtroom and told the bailiff what they wanted. The judge filled out the marriage license and gave it to the bailiff to return after the ceremony.

The bailiff stuck the marriage license in his pocket and went home, leaving the couple to be married by the judge. In the meantime the judge did not like the way the girl acted, so he started to question her, and asked her if her mother knows she was going to get married, and she said no.

The judge thereby refused to marry them although he had already signed the license, and the bailiff had gone home. So the judge had to go downstairs to the marriage license bureau and square himself, and a duplicate license was given to the couple so that they could get married elsewhere. J. SMITH.

Marriage Expert.

DISARM, BEAT POLICEMAN.

Men Playing Ball in Street Seize Patrolman's Star and Hit Him with Own Club.

Policeman Thomas Brosman of the Chicago avenue station was stripped of his club and star and severely beaten at noon yesterday when he attempted to stop eight or ten employés of the Towson Manufacturing company, 215 West Huron street, and the E. A. Delano company, 217 West Huron street, from playing baseball in front of the buildings. His club and star later were recovered.

Brosman, although in considerable peril, did not fire on his assailants for fear of hitting bystanders.

Claude Devinger of 4035 North Racine avenue was arrested later while wearing the star. He said a man threw the star away and he picked it up.

Wives File Dramshop Suits.

Three suits for $10,000 each were filed yesterday in which saloonkeepers are named as defendants under the dramshop statute. Mrs. Mary Naughton and her children and Mrs. Mary Green and her children sued John Malone. Mrs. Martha J. Roland is complainant against Thomas [illegible].

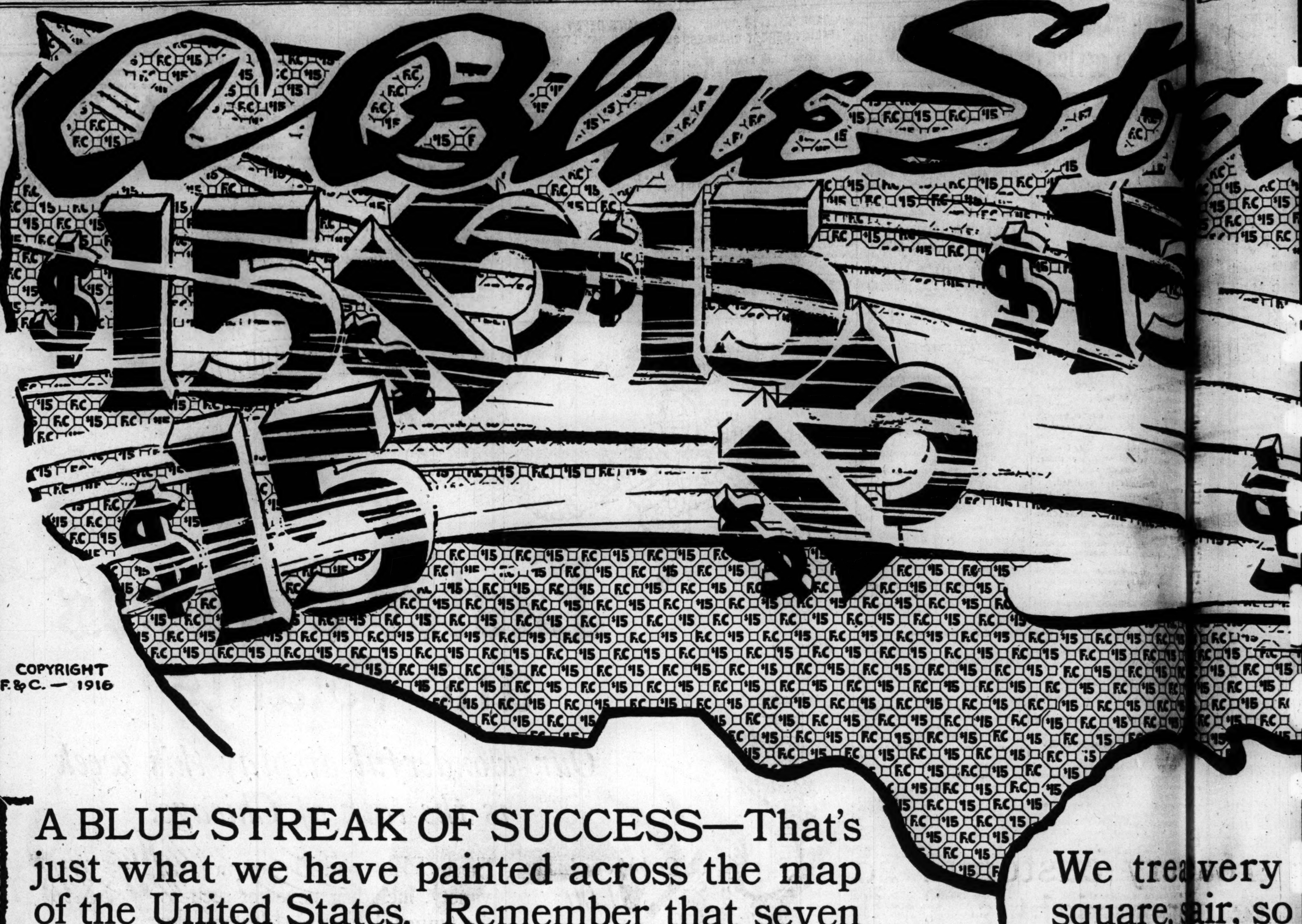

A BLUE STREAK OF SUCCESS—That's just what we have painted across the map of the United States. Remember that seven years ago we started with only $310 capital in a little 20x40 ft. upstairs room in an office building. Since then the tremendous force of our square deal principles as applied to the clothing business has swept across the United States in a blue streak of victory and success.

We trea[...] very square, [...]air, so that he s[...]ly ca[...] from join[...] our a[...] ers and [...]ehind our succ[...] and loyalty s[...]nd to t[...] group of [...]stomer[...]

Just think of the pride and joy we have in our business when we know there are hu[...]ds of tho[...] and around every town where there is a Foreman & Clark store, who are ready to [...] for us, bo[...] fight for us. The square deal has done it; Truth, Honesty and Integrity have done it. [...] the ma[...]

MEN'S REAL $25.00 SUITS A[...]D [...]

We sell them at One $15 Price Eve[...] Da[...]

THE LARGEST EXCLUSIVE CLOTHIERS IN THE WORLD

FOREMAN & CLARK

A CHAIN OF UPSTAIRS STORES FROM COAST TO COAST

N.W. Cor. State and Jackson

CHICAGO

Trade Upstairs and Save $10.00

Open Every Saturday Evening Until 10 o'clock

Every F[...] words, q[...] ent and [...] nen or l[...] Clark sto[...] aries do[...] hey are [...] vestigate[...] which is [...]

Ve trea every customer so
quare, sair, so right, so well,
hat he siply cannot get away
rom join our army of boost-
rs and g behind our progress,
ur succ and future with a
oyalty se nd to that of no other
roup of tomers in the world.

re are hunds of thousands of men in this country, in
ready to ta or us, boost for us, work for us, yes, even
e done it. Athe man who ever bought any one of our

S AD OVERCOATS
Even Day in the Year

$15

Every Foreman & Clark customer will tell you that we cut out all double-meaning words, quibbling or exaggerated statements, over-drawn promises, elaborate fixtures, high rent and such gilded traps as extravagant show window displays, uniformed sidewalk men or long-frocked floor walkers. Every man who has ever traded in a Foreman & Clark store will tell you that from the very first we kicked every one of these unnecessaries downstairs and out. We don't have them. We don't believe in them. We know they are not a necessary part of a Square Deal proposition such as ours. Come and investigate the methods of a store that is face to face, eye to eye, hand to hand, a store which is just as straight as an arrow without ever an over-statement or an over-price.

Open
Every
turday
ening
Until
o'clock

Strike Now!

Right *now* is the psychological moment to advertise in Chicago.

Chicago bank clearings have just smashed all previous records. Chicagoans have money and are spending it.

It is not necessary to "reason why" the chaos of Europe and the threat of war have not produced depression. The important thing is to recognize the *fact* that the Great Central Market is doing an unprecedented business.

To Get Your Share Use Tribune Advertising

Now is the *time* to get quick results, and the *way* to get quick results is to place your offer before the people through The Tribune.

Millions read The Tribune—and those who read it have been trained to read and respond to the ads.

The volume of advertising printed and the enormous amount of mail received at The Tribune office in response to the "blind ads" in the classified section alone *prove* that advertising is paying bigger and quicker dividends now than ever before. The iron is hot! *Strike now!*

Get In Your Ad Today for Sunday's Tribune.

The Chicago Tribune
The World's Greatest Newspaper
(Trade Mark Registered)
Member Audit Board of Circulations.

MRS. ROWE NOT GUILTY IN SPLIT SALARY SCANDAL

Mrs. Eaton's "Maizie" Charges Laid to Spite Over Job by the Merit Board.

THE "PLOTTER" AND THE "INNOCENT"

Merit Board's Verdict in "Maizie Says You Must Come Across" Finds Welfare Head Victim of Spitework.

(Continued from first page.)

litical purpose whatever, and which forbid the payment of money or other valuable thing for and on account of appointment to the public service.

"We find no evidence which warrants connecting the name of Mrs. Margaret E. Mivalez with the matter under investigation.

Wide Latitude on Evidence.

"The widest latitude was exercised by the commission in the endeavor to gather all information obtainable concerning the allegation of Mrs. Eaton of payment of money by her to Mrs. Rowe. Much testimony was received which was not 'legal evidence.'

"The testimony showed that Mrs. Eaton was chagrined by the appointment of Mrs. Rowe as head of the welfare department, to which office Mrs. Eaton felt that she was more entitled than was Mrs. Rowe. Soon after her appointment as superintendent of social surveys, under Mrs. Rowe, Mrs. Eaton began to build up a case case against her superior officer.

"Checks drawn by Mrs. Eaton, payable to currency and cashed by her, bear notations that the money so drawn was for Mrs. Rowe, though the probative character of such notations is nil. On two occasions she secured witnesses, Ald. Rodrigues and Fulton Gardner, to observe her at the bank draw checks, make said notations thereon, have them cashed, then place the currency in an envelope and put the envelope in a handbag.

Question if Envelopes Were Same.

"Each of these witnesses testified that later he saw Mrs. Eaton hand to Mrs. Rowe an envelope, but there was nothing to show that the envelopes were the same as those in which they had seen the money placed at the bank, or, if the same, that they contained the money so placed. Mrs. Eaton, according to the testimony, had ample opportunity to change the envelopes or their contents unobserved by either witness.

"It appeared from the evidence that the delivery of reports in envelopes to the commissioner of public welfare by employés in the office was not an unusual happening. Other witnesses gave hearsay testimony of what Mrs. Eaton had told them.

Mrs. Eaton Not Corroborated.

"There was absolutely no circumstance introduced to corroborate Mrs. Eaton's statements, outside of circumstances created by her and entirely under her control. So her testimony stands uncorroborated. It is flatly contradicted by Mrs. Rowe.

"The situation, therefore, is the word of one witness opposed to the word of another witness. Hence we find that the charges made by Mrs. Eaton against Mrs. Rowe are not substantiated, and we further find that Mrs. Rowe is not guilty of said charges.

"Section 36 of the civil service act provides what officers may prosecute violations of the act. If the attorney general or the state's attorney of Cook county is in possession of complaints which either of them deems sufficient to institute proceedings upon, we tender them the record of the sworn testimony taken in the investigation, together with all exhibits introduced."

Verdict Long Delayed.

In view of Mayor Thompson's warm commendation of Mrs. Rowe, who is a chum of his wife, the verdict was not unexpected. It has been delayed from time to time and critics of the administration said the civil service commission was "stalling." Capt. Coffin at one juncture announced the commission wished to confer with State's Attorney Hoyne, but the latter promptly replied he would give no advice in the matter.

Along with the verdict the commission issued a review of the 575 pages of evidence taken in the case. Stress is laid on Mrs. Eaton's testimony that she thought for a time the contributions were in the nature of a loan. The commission has been privately advised there could be no criminal prosecution in such cases if the "victim" believes the money is simply a loan, to be paid back later.

Analyzes Witnesses' Statement.

The commission's supplementary statement analyzes testimony given by Ald. Rodriguez and Gardner and by innuendo it is charged that Mrs. Eaton shifted envelopes on her way from the bank to Mrs. Rowe's office. Emphasis is laid on testimony that Ald. Rodriguez and Gardner walked several feet behind Mrs. Eaton.

"Mrs. Eaton's testimony," continues the statement, "shows that she did not become convinced that it was her duty to make these payments public until after the finance committee had voted to abolish the position she held. It is evident that she had much to do with the publicity which this case attracted. She testified she knew it was to be used as an exposure of graft against the administration.

Wanted Mrs. Rowe's Job.

"When asked if she had tried to get the place given to Mrs. Rowe, Mrs. Eaton replied that she would have been glad to have it, and when asked by her own counsel whether she tried to get the place, she replied 'Yes.'

"On page 303 of the record, Mrs. Eaton testified that Mrs. Rowe had always stated to her the money was to be returned.

"Mrs. Eaton is a finished witness and it is only after a careful study of the pages of her testimony and a comparison of her replies that one can arrive at her attitude or her position.

Job Gone; Decides to Act.

"Mrs. Rowe's testimony embodies complete and direct denials of all allegations made by Mrs. Eaton. Careful study of the evidence seems to show that the time when the finance committee decided to abolish the position held by Mrs. Eaton, and the time that Mrs. Eaton decided to make public the story of her payment of money to Mrs. Rowe were identical."

Commenting on Mrs. Eaton's assertion that she grew to feel that she was a "party to corruption," the statement says she made public speeches for the mayor, defending him against "unjust attacks" during the period when she testified she was "coming across."

LEAPS SIX FLOORS TO DEATH

At 65 a machinist's helper is not the workman he was at 30. William J. O'Brien, who had reached the former age, jumped into the alley yesterday from a sixth floor window of the Stag hotel at 22 West Van Buren street. He was dead when they picked him up. At the hotel it was said O'Brien had lived there several months. They didn't know whether he had a job or not.

WORKMEN BEAT POLICEMAN FOR STOPPING BALL GAME.

They Seized His Club and Star Before Reserves Arrived from Station—One Arrested.

Policeman Thomas Brosnan of the Chicago avenue station was stripped of his club and star and severely beaten shortly after noon yesterday when he attempted to stop ten employés of the Towson Manufacturing company, 215 West Huron street, and the E. A. Delano company, 217 West Huron street, from playing baseball in front of the buildings.

His club was recovered, but his star could not be found. A riot call was sent to the station.

Ignatz Pietrszowski, 23 years old, an employé of the Towson Manufacturing company, was arrested in his home, 1525 West North avenue, yesterday afternoon as one of the assailants of the policeman.

HEALEY DEPOSES FUNKHOUSER AS "FILLUM" CZAR

Chief of Police O. K.'s White Slave Movie the Major Had Said He Would Bar.

Maj. M. C. L. Funkhouser yesterday was deposed by Chief of Police Healey as czar of the moving picture censorship board. The action of Healey, which makes the chief of police a court of review to pass finally on decisions of Maj. Funkhouser in the future, was made in connection with the consideration of a permit for the showing of "The Little Girl Next Door," the film dramatization of the white slave traffic investigation carried on by Lieut. Gov. Barratt O'Hara and his chief aid, M. Blair Coan.

Maj. Funkhouser, according to the information laid before Chief Healey, had prejudged the picture and announced that he would not permit it to be shown in Chicago.

Ettelson Passes on It.

Mr. Coan and representatives of the Essanay Film company, through their attorney Roy D. Keehn, laid the case before Chief Healey and Mayor Thompson. A review of the court decisions on film censorship was laid before Chief Healey following this conference. The chief appointed Corporation Counsel Ettelson chief censor to pass on the picture. After ordering some forty modifications and cutouts, which do not materially affect the picture, the corporation counsel recommended that a permit be issued. Chief Healey announced that he will issue the permit.

In appealing the case to Chief Healey specific charges were made that Maj. Funkhouser had stated to several persons he would under no conditions permit the film to be shown. This statement, according to the written report laid before Chief Healey, was made by the major to Lieut. Gov. O'Hara and representatives of the Essanay producing company.

Doesn't Shock Big Bill.

The major saw the film, as did City Controller and Mrs. Eugene R. Pike. They pronounced it fit and proper and a great educational exhibition.

The request was then made for an unprejudiced censorship of the film, which was acted on at once by the chief, with the result that the several thousand pages of testimony elicited by the state senate vice commission's investigation throughout Illinois will be placed in the moving picture theaters in a few days.

GIRLS, BEHAVE!

"Don't Try Any of That Palm Beach Style in Evanston," Art Director Warns.

PALM BEACH inclinations with campus incomes "caught it" yesterday from Miss Stella Skinner, art director at Northwestern university.

Miss Skinner told the girls to be more calm in their attire and be known more for the charms of personality.

"Too many of our girls are becoming known by their dress instead of personality," she said. "Just because spring hats are displayed in January to tempt the Palm Beach devotee is no reason for Easter finery in midwinter in Evanston.

"Women who ride in limousines match their slippers to their mode of travel. Slippers for style make a poor appearance in the muddy streets."

ADMIT SERIES OF THEFTS.

Four men arrested early yesterday by detectives on suspicion confessed having committed twenty-five burglaries. The total loot runs near $2,000. Two of the men were arrested after they had attempted to enter a stolen automobile. They gave their names as Elmer Miller, Joseph Bathell, Harry Larrabee, and John Flavin.

Detroit Electric

No other car is endorsed like this Detroit Electric

How can you tell which "all-year-round" car excels—which has super-quality? Not by looks. Not by claims. Not by vague impressions. The surest guide is the vote of all motordom after years of experience with all cars.

That is why we cite the amazing growth in prestige and prominence of the Detroit Electric.

Today the Detroit Electric outsells any other "all-year-round" type of car—either gasoline or electric—either of higher or lower price.

In these new Detroit Electrics you find matchless beauty of body; perfection in every detail; supreme luxury and comfort. You find plenty of speed and power—a maximum of 25 miles per hour. The big Detroit Electric batteries give you 80 to 90 miles of trouble-free travel on a single charge.

In short—you find a car that meets the requirements of both men and women equally well—that gives top grade service in all weather, all the year, with surprising economy in upkeep cost.

Let us show you the new Detroit Electric. Our strongest claims for Detroit Electric performance are easily proven by a practical road demonstration.

ANDERSON ELECTRIC CAR COMPANY

Direct Factory Branch: 2416 Michigan Avenue, CHICAGO, ILL. Telephone Calumet 4789

(Mfrs. Detroit Electrics) World's Largest Builders of Inclosed Pleasure Cars. CENTRAL DISTRICT

Factory Sub-Branches: MILWAUKEE, WIS. SPRINGFIELD, ILL. ROCKFORD, ILL. EVANSTON, ILL. OAK PARK, ILL.

CHICAGO'S GREAT VICTROLA CENTER

TWO FAVORITE VICTROLAS

Showing here two popular outfits of the two most popular Victrolas, specially arranged so that every one can have a Victrola. If you wish the enjoyment of the Victrola at little expenditure, investigate our monthly payment offer on these special outfits.

Victrola IX, $50

Special Outfit No. 4
$54.50
Victrola No. 9—with six 10-inch double-face Records of your own choice.
$5 down—$5 a month.

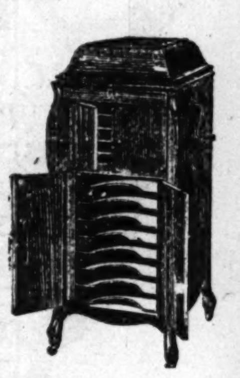

Special Outfit No. 6
$109
Victrola No. 11 with twelve 10-inch double face Records of your own choice.
$9 down—$6 a month.

Choose Now

Right now our salesrooms are crowded with a big new stock of latest model Victrolas, ranging in price from $15 to $400. With each machine you get the Geo. P. Bent service, which guarantees your satisfaction.

Mail the Coupon

For complete Victrola catalogues and Victor Record lists and information as to our monthly payment offer on the different models, mail the coupon—*today.*

MAIL FREE Victrola catalogues and information as to monthly payment terms.
Name..............
Address..............
T. B.

GEO. P. BENT COMPANY
Makers of Artistic Pianos
Est. 1870 Phone Harrison 4767
214 S. Wabash Ave.

Interesting Booklet on Investments

THE desire of people to make the most out of their invested funds is universal. Many people, however, do *not* get the most out of their funds because of a lack of knowledge regarding safe investments. We are trying to meet this situation through a series of educational booklets on investment bonds.

Among our booklets we especially recommend for those who are not familiar with bonds one entitled "The Most Satisfactory Bonds." This booklet goes at length into the investigations we conduct into the bonds we sell before we put our own funds into them and gives in effect an inside view of the buying end of a large bond house.

In addition to this it gives numerous charts showing the growth of various companies and comparing the prices of different classes of bonds over a period of years. To any one who is interested in the safe investment of either large or small funds this booklet will be of interest.

You will incur no obligation by asking for this booklet. We shall be pleased to send it upon request with circular C-31, regardless of the size of your funds or your present intention to invest. Telephone Wabash 3980.

Safe Bonds Paying 4% to 6%
$100 $500 $1,000

N. W. Halsey & Co.
Corner LaSalle and Adams Streets
CHICAGO
New York, Philadelphia, Baltimore, Detroit, St. Louis, San Francisco, Boston, London, Geneva.

Chicago or New York First Mortgage Bonds

We offer a diversified list of sound First Mortgage Real Estate Bonds, secured by high grade, improved, income-producing, well-located property in Chicago, New York, and other cities. These

B o n d s

are safeguarded under the *Straus Plan.* They represent the most modern and safest form of the real estate mortgage, about 5% of the principal sum being retired each year through serial payments. Net yield, 5½%. Denominations, $1,000, $500, and $100.

Call or write for Circular No. XIII2

S. W. STRAUS & Co.
STRAUS BUILDING, CLARK AND MADISON
DETROIT — CHICAGO — NEW YORK
PHONE, FRANKLIN 4646
MINNEAPOLIS

Wise Economy in Men's Shoes

Men who understand true economy do not pay less than eight dollars for their shoes—and they buy Martin & Martin shoes at that price.

We could buy shoes to sell for lower prices. But we could not recommend them. Therefore we do not sell them.

We look upon shoes as an investment. And this policy is profitable to *us* because it is profitable to *you.* Good shoes cost more *per pair,* it is true, but they cost less *per year.*

One pair of Martin & Martin eight dollar shoes will convince you of their true economy.

Martin & Martin
GOOD SHOES AND HOSIERY FOR MEN, WOMEN & CHILDREN
326 South Michigan Avenue, Chicago
1 East 35th Street, New York

(Those who cannot visit the stores buy satisfactorily by mail. Our fitting charts, simple, accurate and easily used, will be sent upon request. Please address the Chicago store.)

Revell & Co.

Solid Mahogany Colonial Library Table

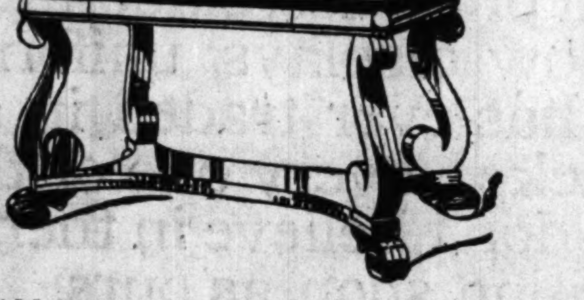

Special Price, 29.75

Solid Mahogany Colonial Library Tables, with heavy scroll base and platform, large drawer and moulded rim. Top measures 45x28 inches.

Regular price, $38.00. Sale price, 29.75.

Wabash Ave. *Alexander H. Revell & Co.* *Adams St.*

TWO days more to buy your new hat for Easter.

You'll like ours; see the Knapp Felt, in grays, green and the newest chamois color. $4

Knapp Felt De Luxe, $6.
C. & K. Special, $3.

Maurice L Rothschild
Money cheerfully refunded — Southwest Corner Jackson and State — Chicago, Minneapolis, St. Paul

TODAY AND TOMORROW

Your Last Opportunity to Make Your Selections from This Beautiful Stock of

Oriental Merchandise

Hand Embroidered Evening Coats, Kimonos, Negligees and Table Linens. Bokhara Hangings, India Covers and Brasses, Chinese Wall Panels and Curios, India Chuddahs and Old Embroideries.

Our Shop to Be Discontinued After Saturday. Prices Lower Than Ever Known on This Character of Merchandise. Take Advantage of This Opportunity.

THE ORIENTAL SHOP
17 North State Street OF Room 1310 Stevens Bldg.
THE MANILA TRADING & SUPPLY CO.
Chicago Cleveland Yokohama Hong Kong Manila Calcutta
Take Elevator to 13th Floor

ectric

ndorsed
Electric

"-round" car
Not by looks.
ressions. The
otordom after

g growth in
troit Electric.

ls any other
ny gasoline or
price.

o find match-
every detail;
u find plenty
of 25 miles
batteries give
e travel on a

the require-
qually well—
weather, all
y in upkeep

Electric. Our
tric perform-
al road dem-

R COMPANY
Factory Sub-Branches:
MILWAUKEE, WIS
SPRINGFIELD, ILL.
ROCKFORD, ILL.
EVANSTON, ILL.
OAK PARK, ILL.

Investments

to make the
d funds is uni-
ver, do *not* get
because of a
afe investments.
ion through a se-
nvestment bonds.
y recommend for
bonds one entitled
." This booklet
tions we conduct
we put our own
ct an inside view
d house.
charts showing the
mparing the prices
eriod of years. To
nvestment of either
be of interest.
ng for this booklet.
quest with circular
s or your present
sh 3980.

% to 6%
$1,000

& Co.
ams Streets

Boston,
London,
Geneve.

MORROW
Make Your
ful Stock of
handise
ats, Kimonos,
okhara Hang-
Chinese Wall
dahs and Old
After Saturday.
hown on This
ake Advantage

L SHOP
1310 Stevens Bldg.
SUPPLY CO.
g Manila Calcutta
loor

DID DUA NUDGE? GIRL WEEPS, YES; JURORS DISAGREE

Divas at Movie Knee Trial Horrified at Idea That Tenor Is Thus Accused.

The morals of Octave, the movie punctilio, and the saline drip from Miss Ethel Deegan's blue eyes proved too complex a problem for the wisdom of a jury in Judge Fry's court yesterday. The piquant question whether Octave nudged Ethel or Ethel nudged Octave is still punctuated with a shepherd's crook and a dot. The jury disagreed.

Miss Deegan would have the twelve headed Solomon believe that Octave Dua, the Belgian opera star, Carusoed her while the celluloid hero in a Madison street picture theater was looking the other way and no help was nigh.

Safe as Santa Claus.

Four beautiful divas, acquaintances of the accused knee and elbow flirt, assured the jury, with shrugs, waving hands, and voices that played like heavenly breath upon the shivering strings of a lyre, that "Meestra Dua" was deliciously moral.

"Soch a saafe man!" as Marguerite Beriza, former wife of Muratore, exclaimed.

"I, his pupil, have been many times in his studio, and he has never—as yet—acted in any improper manner," said Miss Alyce Ramond, another singer of local note. And among others who testified to the immaculate behavior of Dua were Fred Donaghey, theatrical manager and writer; Dr. Cyrilla Vermeren, Belgian consul; Miss Margie McLeod, Chicago representative of Musical America, and Arabel Merrifield, well known mezzosoprano.

She's of Fighting Stock.

Miss Deegan, a small, brisk little girl of the fighting race, didn't despair a moment, however, of passing the buck in the inquest of the movie nudge. Through a skillful cross questioning which tried to fasten the impulse of that nudge on her own knee, she partly and confidently stuck to her accusation against Dua.

Miss Deegan said she was a "trader" for one of the department stores, a sort of shopping detective who finds out what hosiery, waists, and other merchandise are selling for in other stores and reports to headquarters.

"He nudged my knee, he pinched my leg, and he elbowed my corsets," she said, in a voice which ran up and down stairs like an elocution student's after the fourth lesson.

Her Tragic Story.

"I wasn't loafing in the picture show that afternoon," she testified. "I take my lunch hour when it suits me. This man came in"—(here Miss Deegan wept)—"and sat down"—(time out for more sobs)—"put his overcoat over his knee"—(she draws a big breath for the finale)—"and he nudged my knee-e-e-e!"

She said she moved her knee, but not far enough. Dua's could still reach her. After a couple of more nudges, Dua, she said, apparently satisfied with the introdúction, protruded a sly roguish hand from its overcoat lair—and pinched her.

"Where did he grab you?"

"He grabbed me twice."

"Where did he grab you?"

"He grabbed me here!"

Well, to Resume.

Lightly to change the subject Miss Deegan continued:

"I got up and called the usher. I told him the man had insulted me and he put him out. Then I followed him down to Monroe street, and when he jumped on a car to escape I grabbed him by his coattails and pulled him off. Then I turned him over to the police. I was crying so and so excited, but I knew it was my business to have him arrested, which, heavens knows, I didn't want any publicity."

Then, under cross examination of Dua's counsel, Attorney F. J. Streychmans, Miss Deegan revamped her story and had Dua following her. He followed her leisurely. He followed her in haste. He tried to evade her and he tried to attract her attention. Attorney Streychmans remarked that the only way he could correlate Miss Deegan's statements was by the conclusion that they were going around in a circle, Mr. Dua thereby following Miss Deegan and Miss Deegen Mr. Dua.

Somewhat Accustomed to Beauties.

Fred Donaghey, character witness for Dua, testified that the singer in his work with the Chicago Opera company and on other engagements in Chicago had been associated with numerous models, chorus girls, and beautiful women of the stage.

"And," he said, with genuine earnestness, "I never heard a word of complaint."

Dua himself then laid aside his blonde cane and with chamois gloves in hand climbed to the stand where one swears truly to tell, and all of it.

"It is false," he said impressively. "I had been asked to consider a moving picture contract, and was to go the following morning for a 'test.' So what more natural than I should turn into a picture theater to see how the actors do? I had never seen a picture before. I sat down, my overcoat on. I was there two seconds. Then a knee touched my leg. I saw this girl. I got up and took off my overcoat, placing it over my lap for protection. But it was no good. She touched me again and again. I pushed her away. Then she jumped up and ran to the usher. He asked me to leave, which I did with dignity.

"I hadn't the faintest idea of flirting with the girl. I wouldn't annoy myself with such. I got on the car at Dearborn and Madison streets, and then she leaped on after me and started a loud noise. The conductor said if we wanted to fight to get off. I asked her what she wanted and she said: 'I want to arrest you.' 'Very well,' I said, and followed her from the car to a policeman."

THE MORALS OF OCTAVE

Octave Dua

Thomas R. Deegan

Mme. Marguerite Beriza

Miss Margie McLeod

A Photograph and sketch of Miss Ethel Deegan

TO MAKE SKIN CLEAR

Don't worry about skin troubles. You can have a clear, clean complexion by using a little zemo, obtained at any drug store for 25c, or extra large bottle at $1.00.

Zemo easily removes all traces of pimples, blackheads, eczema, and ringworm and makes the skin clear and healthy. Zemo is neither watery, sticky nor greasy and stains nothing. It is easily applied and costs a mere trifle for each application. It is always dependable.

Zemo, Cleveland.

—Advertisement.

Mangel Florist

Easter Flowers

Best Easter Lilies
$2.50 Per Dozen

Best American Beauties
(Longest Stems)
$9.00 Per Dozen

Russell Roses
$3.00 to $6.00 Per Dozen

Best Orchids
$1.00 Each

Corsage Bouquets of Sweet Peas
$1.00 and Up

We cordially invite you to visit our conservatory (the only one in the Loop). Under a great glass dome in the rear of our beautiful shop we have gathered a collection of plants not to be found elsewhere in this vicinity.

Growing Orchids, Easter Lilies, Azaleas, Hydrangeas, Rambler Roses, Scotch Heather, Etc.

Flowers from Mangel's Mean the Best

Palmer House Block — Blackstone Hotel

Central 8732

SHAYNE

"It is correct if it bears a Shayne label."

Easter Demands a New Knox

SHAYNE recommends these two style creations just received from Knox:

The Knox-Land

A soft hat that is distinctive and exclusive.

The Fifth Avenue

A derby with graceful lines and strong character.

SPRING DERBIES	
Knox Extra Quality	*$5*
Knox Premier	*$6*
Knox Superfine	*$8*
Knox Twenty	*$20*

KNOX SILKS	
Extra Quality	*$10*
Superfine Quality	*$12*

SOFT HATS	
Knox Extra Quality	*$5*
Knox Twenty	*$20*

FOR 43 YEARS HEADQUARTERS FOR KNOX HATS

JOHN T. SHAYNE & Co

Palmer House Corner

Mandel Brothers

—Men's toggery shop, first floor—

Silk scarves de luxe for Easter

—400 open-end four-in-hands of generous size—

at 1.35

Fashioned of fancy silk in rich scroll, floral and brocaded effects. Also, fine imported grenadine scarves with amber stripes. Splendid $2 ties, at 1.35.

Imported satin four-in-hands —finest quality—at 1.75

—these in rich floral designs; also, imported silk scarves in floral and block designs at 1.75. They're made in a generous open-end shape and have slip bands—and are never retailed for less than 2.50 or $3. *First floor.*

THE HUB
Henry C. Lytton & Sons

N. E. Corner State and Jackson

The Greatest Value of the Season

Easter Suits at $25

These suits excel every value offered thus far, because these garments were purchased for the express purpose of outdistancing every $25 suit value of the present season.

The garments come in the most desirable light spring shades, full and quarter lined with pure dye silks and satins, and tailored efficiently in approved fashions for men and young men, $25.

Suits & Top Coats

The style and fabric variety of our immense stocks of spring suits and top coats include single and double breasted flannels in deep, rich colors; plain, pinched and belted back models with flap or patch pockets, also exclusive topcoats in tweed and homespun. Chicago's largest suit and top-coat display

$15 to $50

Semi-Dress Apparel:

Frock coats and vests, black and oxford gray, silk bound edges, many silk lined, $18 to $40. Striped trousers for frock coats, $5 to $10. Black and blue sack suits, for men and young men, $15 to $40.

Third Floor.

Atterbury System Spring Apparel

Dignity and character to a high degree lifts this famous brand of clothing out and above the commonplace. The latest suit and top coat creations are now shown at this store only. World's finest tailoring products, **$25 to $50.**

Easter Furnishings

Main Floor.

Extensive preparations have been made for the demands of Easter shoppers. Shirts in every conceivable color, design, and fabric have been assembled by the thousands to satisfactorily serve every preference. Silk shirts, $4, $5, and $7.50; imported and domestic crepe shirts, $2; large display of soft cuff shirts, $1.50.

Ascot scarfs for frock coats, in gray, white, black and fancy effects, $1.50 to $3.

Light colored waistcoats, single and double breasted, $5 and $6.

Diamond point wing collars, 2 for 25c.

High grade silk four-in-hand neckwear, $1 and $1.50.

Silk gloves, light and medium gray shades, $1.

Hats for Easter

Silk Hats, correct shapes, $6 and $8.

Your hat should be properly fitted to you from every viewpoint. The size, color, and style to best become you can best be selected from our immense stocks of domestic and foreign hats. Soft hats, $2 to $15; Derbies, $2 to $10.

Main Floor.

Shoes and Oxfords

Our sales staff has been augmented to facilitate quick service today and Saturday; our usual strict supervision of fitting satisfaction will be maintained, and our stocks have been supplemented with several recent shipments of brand new shoes and oxfords. Prices from $3 to $10.

Main Floor.

Open Saturday Until 9 P. M.

RULING OF COURT AGAIN BEFUDDLES FORESTRY PLANS

Interest Levy of 1915 Knocked Out, but 1916 Is Safe, Reinberg Says.

A Supreme court decision yesterday brought more trouble upon the county officials who have been trying for months to get the $2,000,000 forest reserve bonds into use.

The court held, in the case of Dwight Perkins, that the 1915 tax levy ordinance providing for $60,000 to meet interest on the bonds is illegal. The reason is that the ordinance was published in a German and not an English language newspaper.

1916 Levy Legal.

The decision, however, refers to the 1915 measure, and, according to President Peter Reinberg of the reserve board, does not apply to the 1916 levy. In the case of the 1916 levy THE TRIBUNE recently, free of charge, published the ordinance in order to make it legal.

"I agree the 1915 interest levy is illegal," Mr. Reinberg said. "Some of the money has been collected, but any taxpayer who wants it back is welcome to have it. The tax amounts to only 1 cent on each $100, so I do not think many taxpayers will object.

"The 1916 levy, as I understand it, is entirely legal, made so by the gratis publication of the ordinance in THE TRIBUNE. We can, therefore, go ahead with the forest preserve plans."

General Levy Safe?

Mr. Reinberg, on the other hand, insisted the general county level, which reaches an aggregate of near $12,000,000, is legal.

"It is the same fight that is waged each year by the railroads and the corporations," he said. "They lost when it was carried to the Supreme court. I don't know whether the tax levy was published in a German newspaper, but if it was I feel sure that would not invalidate it."

Realty Men Fight Tax.

During the day the Cook county real estate board added its backing to the fight against paying $1.14 of the county levy.

The letter sent out by President Robert E. L. Brooks says:

"The attorney for our board has submitted an opinion holding the Cook county levy and the forest preserve levy are both illegal, and their collection can be enjoined. The amount of this illegal tax is 60 cents for each $100 assessed valuation.

"Arrangements have been made with our attorney to handle all the cases brought to him by our members or any of their clients on the following basis: Our attorney to receive as a fee 25 per cent of the amount of the illegal tax saved the tax payer, who will pay the actual court costs, which will be slight."

WILSON COMING LABOR DAY.

President to Review Spanish War Veterans and Address Opening Meeting.

President Wilson expects to be in Chicago Labor day, Sept. 4, to review the parade and address an opening meeting of the annual grand encampment of the United Spanish War veterans, according to an announcement made last night at the meeting of the Chicago executive committee in charge of arrangements. The convention will be held Sept. 4-5-6-7. Assistant Adj. Gen. C. J. de Berard of St. Louis, representing headquarters of the organization, attended the meeting last night and took part in the discussion of plans for the encampment. Gen. James E. Stuart heads the Chicago committee.

VOLUNTEER SYSTEM FAILED IN ENGLAND DATA SHOWS

BY CAPT. HENRY J. REILLY.

Washington, D. C., April 20.—[Special.]—J. B. W. writes: "Can you give me any data showing that the voluntary system of recruiting has not provided sufficient men for the British army during the present war?"

REPLY.

Lord Derby's report on recruiting to Earl Kitchener gives the following figures to include December, 1915:

	Single.	Married.
Men of military age	2,179,231	2,832,210
Number starred	690 138	915,491
Number of men enlisted	103,000	112,431
Number of men attested	840,000	1,344,979
Number of men rejected	207,000	221,858
Total number of men willing to serve at some time or other	1,150,000	1,679,263
Number remaining, not starred and of military age	1,029,231	1,152,947

Starred Men Immune.

Starred men are those whose occupations in civil life are such as to be considered necessary to support the army in the field. The men given as of military age do not include those who joined the army between the 15th of August, 1915, the date on which the Derby scheme started to operate, and the 23d of October, 1915.

The substance of the matter is that Lord Derby's scheme actually added to the army but 103,000 single men and 112,431 married men, or a total of only 215,431.

Lord Derby states in his report that owing to perfunctory medical examinations, a number of men not having been starred who should have been, and the inclusion of men who are the only sons of widows, the sole support of families, etc., the 840,000 single men and 1,344,979 married men carried as attested—that is, ready to serve when called on—is in excess of the numbers really available.

Total 831,062 Attested.

He then proceeds to examine these two totals with the result that after deducting the number to be starred, those medically unfit and those indispensable to the support of female relatives, he arrives at a total of 343,386 single men and 487,676 married men who have attested.

The prime minister has pledged the married men that they will not be called upon until the single men have attested in such numbers as to leave only a negligible quantity unaccounted for. As more than 1,000,000 single men of those available have failed to present themselves at all, the pledge should hold and therefore the married men cannot be considered as available.

Little Over 10 Per Cent.

This means that out of 5,011,441 men of military age the Derby scheme resulted in 215,431 enlisting and 343,386 attesting their willingness to go when called upon. This is not a sufficient number to make good the casualties of the army in France, which now number about 900,000; those of the force in Saloniki, the one in Egypt, and of the white troops operating at Aden and in Mesopotamia, to say nothing of producing troops in the same ratio to the total population as is being done by France and the other great powers at war.

The Derby scheme as operated caused considerable discontent among the men whom it was desired to recruit. As it was known prior to the time of registration what branches of the agricultural industry would be starred, many men who had no right to do so claimed to belong to these classes. While the authorities did not know the contrary, their neighbors who had told the truth and been listed as available did, and consequently were discontented.

Expected Exemptions.

Also lists of reserved occupations had been published ahead of time, with the consequence that trades other than those carried on these lists have applied to be included and the men belonging to them have held back because expecting to be exempted. Lord Derby also brought out the important point that parents and relations cannot understand why their sons, husbands and brothers should join while other young men hold back and secure lucrative employment at home.

In other words, the army has not been supplied with the number of men necessary, while injustice has been done both the individual and the nation, as is always the case with the voluntary system in time of war.

WOMEN THOUGHT THEY BOUGHT VICE PROTECTION.

One Testifies in First of North Side "Shakedown" Cases That Becker Obtained Arrests.

The first of the north side "shakedown" cases was brought to trial yesterday when John La Bow, Abe Shapiro, George A. Bagg, and Frank Repplinger were arraigned before Judge Arnold Heap on charges of operating a confidence game.

Two women—Myra Miller of 640 North Clark street and Ethel Rice of 27 North Curtis street—testified La Bow had collected $25 a month from them for alleged police protection. It was following a raid on the North Clark street resort last June that the Miller woman met La Bow in the Morals court.

"He said he would be able to fix things so I would not be raided again," she testified, "and each of two girls and a man who were arrested with me paid him $5. He said if I would pay $25 a month the police would never bother me. I gave him $28, and he came back the next month with a man named Higgins, who, he said, was the man who would fix things up."

The Rice woman, in telling of the arrest of Bagg March 29, said:

"When the man who called himself Higgins called me up on March 29 and said he'd have to have more money, I told him to come over.

"Then I called up Francis Becker and told him what the man had said. Becker telephoned to the detective bureau and had some detectives come to my place. They arrested Bagg as I handed him the money."

Bagg and Repplinger admitted collecting money from the two women, but said they acted as agents for La Bow and turned the money over to him.

NAME RECEIVERS FOR $24,000,000 NEW YORK FIRM

American Real Estate Company Is Solvent, It Is Said, but Can't Meet Payments.

New York, April 20.—Federal receivers for the American Real Estate company, capitalized at $3,000,000 and holding properties in and about New York City appraised at about $24,000,000, were appointed today by United States Judge Hand in an equity suit brought by Olin J. Stephens, Inc., and others on behalf of the mortgage bondholders. Counsel for the company consented to the receivership.

Representatives of the bondholders, in an affidavit filed with the court, state that the action was necessary to prevent the assets of the concern from being dissipated and to protect the bondholders.

Mortgages of Ten Millions.

The American Real Estate company was incorporated under the laws of Rhode Island in 1889 and has been engaged in the business of buying and developing selected tracts of real estate in and around the city. Some of the properties controlled by the concern are said to be subject to mortgages approximating $10,000,000.

The complaint says that while the value of the assets of the defendant company exceeds the liabilities, the company cannot comply with demands for the payment of bonds that have become due without a forced sale of its real estate at a heavy loss.

$5,000,000 Payment Due.

The complaint sets forth that the company owes $5,719,462 in 6 per cent accumulative bonds and certificates and $7,849,989 in coupon bonds and certificates. Of the latter, it is stated $5,000,000 became due for payment on Tuesday.

Announcement of the formation of a bond and certificate holders' protective committee was made by J. Calvin McKnight, a real estate operator. The securities are widely held, it is said, particularly in New England and on the Pacific coast.

CHICAGO OFFICE CLOSED.

The Chicago office of the American Real Estate company yesterday received instructions to suspend operations. R. W. Jordan, in charge of the Chicago office, stated the appointment of a receiver would result in no loss to bondholders and declared the business would be immediately reorganized following an adjustment of the present difficulty.

Chicago real estate men declare the type of real estate bonds marketed in this city are radically different from the class of securities sold by the American Real Estate company. The company owned real estate holdings in the eastern cities and used it as collateral in borrowing money from various large institutions and insurance companies. The company then issued its own notes as "bonds" and sold them on an investment transaction to furnish additional funds for the carrying on of the real estate purchases.

Interest of 6 per cent was paid bondholders and dividends were declared yearly.

GOSSIP OVER GIRL'S BABY DRIVES HER TO TRY SUICIDE.

Catherine Hogan Swallows Poison When with Fiance Because "No One Seems to Care for Me."

"I have tried to be happy, but the whispering and gossiping drove me mad. I thought I'd be better off dead."

Catherine Hogan is 19. Since she was 15 she has had a problem—a baby. During the last week she has read the stories of Carolyn Kister, who wanted to die and did because a man betrayed her. Early yesterday Catherine took bichloride of mercury.

"Don't do anything for me—I want to die," she told the physicians at the county hospital. They say the poison undoubtedly will prove fatal.

The girl had been to the corner for an ice cream soda with H. W. Black, to whom she is engaged. Black knew her past and forgave. The two were sitting in the Hogan home at 4804 South Fifth avenue when Catherine swallowed the poison.

"I flirted," she said. "Then Florence was born. I think the world of her. But no one has seemed to care for me."

Black spent an hour at the girl's bedside in the afternoon.

"I want to live now," she whispered just before he left.

PRECIOUS FLUID EXPLODES.

Gasoline Fire in Oak Park Cleaning Shop Burns the Manager.

In an explosion of gasoline in the cleaning plant of A. Schwartz & Co., 1120 Lake street, Oak Park, Harry Milligan, the manager, was burned about the face and hands and nine girls were badly frightened. The damage to the building and to clothing in the shop is estimated at $1,000.

Important Announcement!

Rothschild & Company have bought through the United States District Court the entire bankrupt stock of the famous old house of

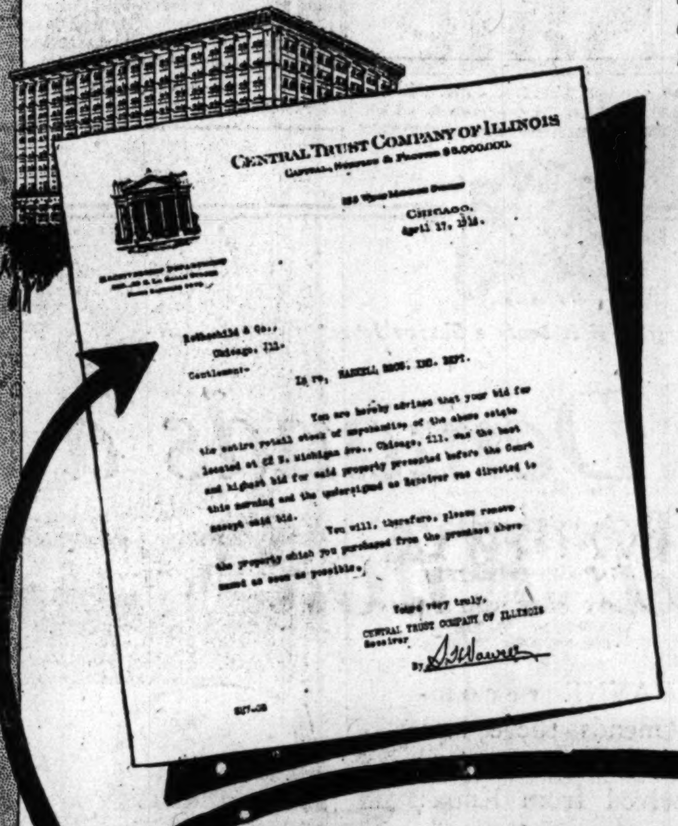

HASKELL BROTHERS

22 No. Michigan Ave. Chicago

(ESTABLISHED 1865)

The stock consists of their entire retail assortment of high grade, exclusive *Trunks, Bags, Suit Cases,* and small *Leather Goods.*

This wonderful merchandise will be sold, beginning Monday, April 24, at tremendous savings.

Look in the Sunday papers for details of this extraordinary event.

Rothschild & Company

Entrances. State. Van Buren & Jackson Str. Second Floor Entrance From "L" Trains

The Vaughan

Seed and Plant Business is different in that its active selling season is limited to a few weeks.

We have our various departments arranged for rapid filling of mail (or written) orders as well as for counter customers. Very many of our patrons have book accounts with us and all of their orders coming in to us by mail or messenger, or phone, are quickly handled through our mailing department.

Besides this—for those customers who prefer to take home personally packages of modest bulk we have a "WILL CALL" Department, where an order left in the forenoon will be found ready to take without waiting when called for. Another convenience is the provision which allows a customer to select a few packets for himself.

Orders for Trees and Shrubs packed at our Nursery require four or five days for careful execution.

On busy days our cashiers handle thousands of separate payments and customers seldom need wait if above suggestions are kept in mind.

Mammoth Catalogue with order sheets FREE

Vaughan's Seed Store — THIRTY NINTH YEAR — WRITE OR CALL

Randolph St., near Dearborn

Quality

Get Your Easter Suit Today

at the **original** Foreman store, where quality is the paramount consideration.

Nowhere else will you find suits and overcoats of such class and beauty as those that carry the label of this store.

Foreman Clothes $15, $20, $25 (and up to $40)

are absolutely dependable and reliable, and will give you complete satisfaction. We guarantee woolens and colors without reservation.

Remember the place —the ORIGINAL

Foreman's

63-67 W. Washington (Between Dearborn and Clark)

"DON'T PAY LESS THAN $21 FOR YOUR CLOTHES"

Your Easter Garb

No shop in town can offer you a bigger choice of styles and materials than we, because no line of clothing made is more comprehensive and complete than our showing of

Collegian Clothes

You will see here a boundless array of Stripes, Checks, Mixtures and Solid Colors, and you can truly have "no bigger choice" from which to choose.

Collegian **$21**

Others at $25, $30, $35 and $40

Easter Ties in profusion; Easter Shirts galore; Easter Gloves; Easter Hose; Easter Hats in all the latest shades and shapes, in both soft and stiff, are here for you.

Easter Glove Special

Sand color, brown trim, washable pique, newest thing out for Easter........ **$2.50**

BEACHEY & LAWLOR

CLOTHIERS—HATTERS—FURNISHERS

Dearborn and Monroe Streets

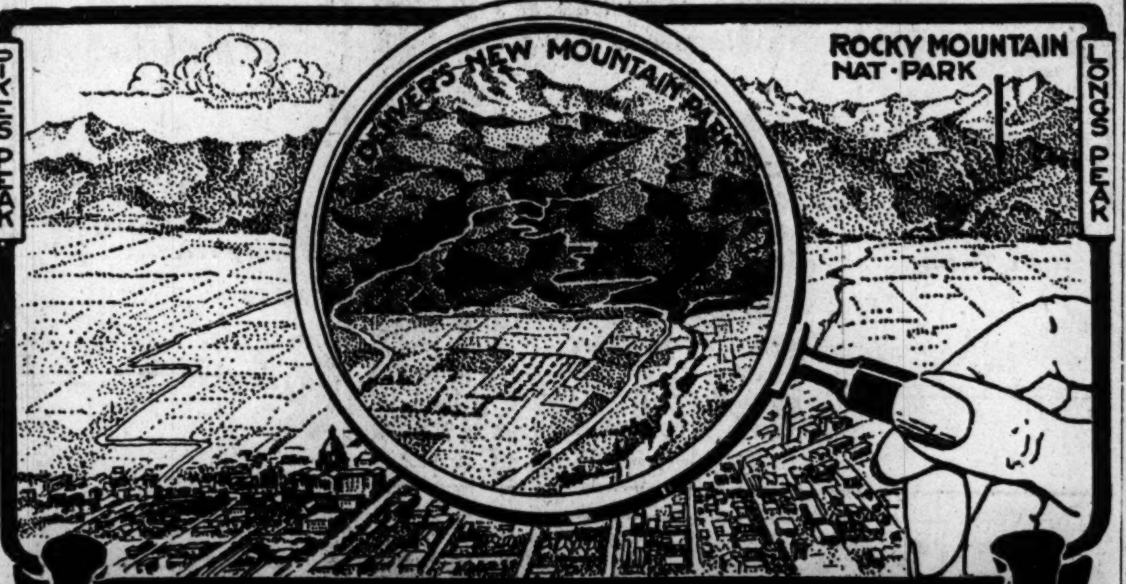

DENVER The Gateway to Nine National Parks

38 Short Scenic and Sightseeing Trips by Rail, Auto and Trolley Into The Colorado Rockies

Let your family Summer in the Colorado Rockies at cool Denver. See **DENVER'S NEW MOUNTAIN PARKS AND THE ROCKY MOUNTAIN NATIONAL PARK.** God-made parks with man-made auto roads. Enjoy something new and interesting every day without getting tired. Mountain Trout Fishing, Camping and "Hike" Trips to interest and amuse. Plan now to vacation Denver way when it gets hot. Low rates on all Railroads to Denver. Hundreds of miles of perfect auto highways. Free auto camping grounds at City Park.

WRITE TODAY FOR FREE PICTURE BOOK

"One Day in DENVER'S NEW MOUNTAIN PARKS"

Every visitor will be given an Illustrated Guide Book showing where to go, what to see and how to get there from Denver. Excellent hotel service at reasonable rates.

Ask Questions. WRITE TODAY. — DENVER TOURIST BUREAU — 743 Seventeenth St. DENVER, COLO.

STOP & SHOP TRADE MARK

The World's Best to Eat.

The Tebbetts & Garland Store

16-18 North Michigan Avenue
Phone Central 8080

HERE is a list of good things to eat that should appeal to every family in Chicago. Accept our invitation to come personally and select from our wonderful assortments—everything we sell is **guaranteed quality**—and every price we quote is absolutely as low as the goods are sold in the United States. If you are not our customer now begin by giving us an order today.

TEGAR HAMS AND BACON

These hams and bacon are the very finest that can be bought anywhere—regardless of the price you pay. Selected from young porkers—sugar cured and hickory smoked to the point of perfection—they are wonderfully delicious in flavor. **Buy a Whole Ham for Easter.**

Ham, 21c Lb. (8 to 14 lbs.) **Bacon, 25c Lb.** (5 to 8 lbs.)

Genuine Little Pig Hams, 21c Lb. (5 to 6 lbs. each)

Our Meats and Delicatessen are wonderfully tempting—beautiful quality things at so fair a price that it is really surprising to those who invariably associate Michigan Avenue with exorbitant prices.

Fresh Meats—

Roast Beef, prime native....25c
Roast Beef, extra fancy....28c
Sirloin Roast, fancy....25c
Pot Roast, fancy....18c
Veal Roast, milk fed, ex. fancy, 25c
Veal Breast, for dressing....18c
Veal Shoulder, for dressing....20c
Veal, for pot pie, etc....18c
Pork Roast, young pig....20c
Young Lamb, extra fancy leg....25c
Hindquarter Baby Spring Lamb, $3.50
Forequarter Baby Spring Lamb, $2.00
Roasting Chickens, ex. fancy....30c
Roasting Chickens, fancy....25c
Fricassee Chickens....25c
Broilers....35c
Long Island Ducks....32c
Squabs, extra fancy, each..60c to 75c
Turkeys, fresh killed....40c
Guinea Hens, larded, each....$1.00

Fish—

Halibut, fresh, extra fancy....25c
White Fish, extra fancy....35c
Lake Trout, extra fancy, fresh..30c
Perch, fresh caught....20c
Shad with Roe, ex. large size, ea., $1.50
Lobsters, live, pound....50c
Oysters, solid pack, quart....50c-60c

Delicatessen—

Baked Ham....50c
Boiled Ham....45c
Prager Style Ham....75c
Home Cooked Corned Beef....50c
Whole Smoked Ox Tongue, 3½ to 4½ lbs. each, lb....30c
Goose Liver Sausage....45c
Goose Liver, with truffles....45c
Sardellen Goose Liver....45c
Salomi, Italian style....50c
Milwaukee Cervelat....45c
Milwaukee Frankfurters, ex. fcy., 23c
Chicken Roulade Sausage....65c
French Mosaic Sausage....50c
Herkimer, real snappy....35c
Swiss, genuine imported....60c
Roquefort, finest imported....75c
Gorgonzola....60c
English Stilton....90c
English Dairy Cheese....40c
Italian Romano, the best for all au gratin dishes....60c
Deviled Spanish Sandwich Cheese, 40c
Cottage Cheese, whipped with pure cream....20c
Philadelphia Cream, pkg....10c
Neufchatel, pkg., 5c; Liederkranz, 15c
Chili, pkg., 10c; Deviled Cheese, 10c
Welsh Rarebit Cheese, pkg....10c

Smoked Fish—

Lake Sturgeon, ex. fancy....75c
Whitefish....25c
Dried Herring....25c
Salmon....50c
Yarmouth Bloaters, 2 for....15c

Olives Farcies, olives, put up in pure olive oil and stuffed with truffles, an excellent appetizer, 4 oz. glass bucket.... **55c**

Hors d'Oeuvre Regalia, halves of olives stuffed with anchovies, to serve as an appetizer, 5¼ oz. glass.... **55c**

Norwegian Sardines, the very finest, packed in pure olive oil, tin.... **15c**

French Peeled and Boneless Sardines, selected with the greatest care and packed in the purest olive oil and then stored away to allow them to age properly, which gives them their exceptionally fine flavor, tins at 60c and **40c**

Caviar—This delightful foreign delicacy is exceptionally scarce at present owing to the war. We have the following in stock:

Sandwich Caviar, tin....60c
Sandwich Caviar, tin....$1.15
Romanoff Red Seal, ¼ glass, $1.00
Romanoff Red Seal, ½ glass, $1.75
Romanoff Green Seal, ¼ glass, $3
Romanoff Green Seal, ½ gl., $5.50
Fresh Caviar, in tin....$6.50

Spaghetti, in glass, already prepared in tomato sauce and ready to serve, glass.... **20c**

Fresh Eggs, direct from the finest poultry farms in the country, every egg bears our guarantee stamp that it is strictly fresh and non-fertile, dozen.... **25c**

Breakfast Blend Coffee is cutting the weekly coffee bills in thousands of homes that never paid less than 35c a lb. Note the saving at 27c a lb. or 3 lbs. for.... **76c**

Vasanta Flowery Orange Pekoe Tea is grown on the slopes of the Himalayan mountains, the finest tea producing soil in the world. Its delightful, delicate flavor and aroma is a source of genuine pleasure to the real tea drinker. You'll like it. 1 lb. tin, $2.00; ½ lb., $1.00; ¼ lb.... **50c**

We recommend the use of Lady Clementine Olive Oil for every purpose to which the highest type of pure virgin oil can be put, in gal. tin, $3.90; ½ gal., $2; qt., $1; pt., **50c**

Our new shipment of Lady Clementine Spanish Queen Olives has just arrived; in size, color, flavor and packing they are the most perfect we have ever seen, in glass, at $1, 65c, 50c, 45c and.... **30c**

Lady Clementine Ripe Olives are fully sun ripened—not artificially forced—and their flavor is the true olive flavor that is so necessary to make them really enjoyable. In 26 oz. glass, at 90c, 75c and 60c; in 12 oz. glass, at 45c, 40c and.... **35c**

Olive Rings save time and add to the inviting appearance of your salad by being perfectly cut and ready for use, in glass, at 45c and **25c**

Holland Stem Ginger in fancy earthenware containers, each.... **85c**

A full pint jar of unusually fine Queen Olives for.... **25c**

Early June Peas, in glass, are hand picked and individually selected; they are as tender and sweet as though they had just come from the garden. Ask for the Lady Clementine Brand, glass.... **25c**

Fruits and Vegetables: Our Fruit and Vegetable Department has gained a national reputation—more extensive assortments in the rare and unusual things, as well as the more ordinary items, would be hard to find anywhere, and the prices are always reasonable.

Strawberries, box, 15c, 2 for 25c, [illegible]
Grapefruit, doz., $1.75, $1.50, $1.20, [illegible]
Florida Oranges, doz.... [illegible]
California Oranges, doz., 60c and [illegible]
Winter Bartlett Pears, dozen, $1.00
Winesap Apples, doz., 60c, [illegible]
Delicious Apples, basket.... [illegible]
Delicious Apples, dz., $1.20, 75c, [illegible]
Golden Newtown Pippins, dz., [illegible]
Yellow Pippins (baking), pk.... [illegible]
Fresh Watermelons....$2.50 and [illegible]
Asparagus, bunch....25c, 20c, [illegible]
French Endive, lb.... [illegible]
Fresh Mushrooms, lb.... [illegible]
Head Lettuce, each....15c and [illegible]
Iceberg Lettuce, each....15c and [illegible]
Tomatoes, basket.... [illegible]
Bermuda Dry Onions, lb.... [illegible]
Florida Bermuda Potatoes, pk., [illegible]
Green Beans, very tender, lb., [illegible]
Sweet Peas, ex. fancy, lb.... [illegible]
Wax Beans, lb.... [illegible]

Bakery Goods—

This is one of the most inviting and interesting sections in this big splendid store—the assortments are extensive and everything is fresh from the oven on the day it is sold.

Hot Cross Buns, doz.
Homemade Doughnuts, doz.
Cinnamon Bread, large
Large Salt Pretzels, doz.
Homemade Hard Rolls, doz.
French Rolls, doz.
Parker House Rolls, dozen
English Muffins, doz., 50c; each
Cup Cakes, individuals, dozen
German Apple Cake, ¼
Homemade Ginger Cake, ¼
Homemade Sponge Cake
Homemade Sugar Cookies, doz.
Coffee Crescents, each
Chocolate Eclairs, large size
Filled Coffee Ring, large
Ass't'd Bon Bon Cakes, doz.
Homemade Bread, loaf
Boston Brown Bread (raisin)
Boston Brown Bread (plain)
Coarse Bran Bread
Whole Wheat Bread
Lemon Pie, 50c and
Apple Pie, 50c and
Rhubarb Pie, 50c and
Cherry Pie, 50c and
Coconut Custard, 50c and
Coconut Cream, 50c and

Cal. Claret Wines

All of the very finest quality.

Carmalita, bot., 25c; dozen.... [illegible]
Zinfandel, bot., 35c; dozen.... [illegible]
Cal. Claret, bot., 50c; dozen.... [illegible]
St. Julien, bot., 75c; dozen.... [illegible]
Alma Sherry, bot., 75c; gal.... [illegible]
Alma Port, bot., 75c; gal.... [illegible]

Last Two Days of Our Pre-Easter Candy Sale

Buy liberally, knowing that you are receiving the best of the candy makers' art, and at prices that are exceptional because of their unusual lowness.

Hand Rolled Chocolates, 25c Lb.

Ten tempting fruit flavors—in chocolate creams of a quality that never commands less than 60c a pound.

Fcy. Center Chocolates 39c Lb.

Our "Home Assortment" contains 36 pieces, all different and all with fancy centers—brittles, jellies, fruits, nuts, etc., but no creams. Not one piece in this assortment is ever sold for less than 60c a lb. and many are sold for 75c.

	Reg. Price	Sale Price
Butter Creams	60c	43c
Whipped Cream Chocolates	60c	47c
Chocolate Dipped Nuts and Fruits	$1	83c
Milk Chocolates	60c	47c
Full Cream Caramels	60c	39c
Assorted Glace Nuts	70c	50c
Chocolate Nougat Fudge	30c	23c
Maple Nut Puffs	60c	47c
Mint Truffles	40c	33c
Turkish Paste	40c	31c
Barley Sugar Stick Candy, 2-pound box	50c	37c
Lady Clementine Assorted Hard Candy, large jar	$1	83c
Lady Clementine Assorted Hard Candy, medium jar	50c	43c

Peanut Glace 19c Lb.

The largest peanuts that grow—Virginia jumbo variety—are used exclusively in this wonderfully delicious Glace. If you buy it once you will never again be satisfied with ordinary brittle. Coconut Glace at the same price.

	Reg. Price	Sale Price
Fancy Fruit Chips	40c	[illegible]
Black Walnut Salts	50c	[illegible]
Pure Fruit Gum Drops	25c	[illegible]
Coconut Caramels	40c	[illegible]
Star Wafers	40c	[illegible]
Everton Butter Taffy	40c	[illegible]
Coconut Strips	40c	[illegible]
Roly-Poly	40c	[illegible]
Cream Molasses Roll	40c	[illegible]
Shellback Straws	40c	[illegible]
Butterscotch Jumbles	40c	[illegible]
Cinnamon Balls	40c	[illegible]
Peanut Butter Sticks	40c	[illegible]
Pure Sugar Sticks	40c	[illegible]
Apple Jelly Rings	50c	[illegible]
Log Cabin Roll	50c	[illegible]

MAIL ORDERS FILLED SATISFACTORILY

G. O. P. PO[...] HEARS S[...] HIT U-BO[...]

Announces Fight[...] Candidates fo[...] fices Loose[...]

HOP
...and Store
...venue

...ings to eat that
... family in Chi-
...to come person-
...onderful assort-
...is **guaranteed**
...e quote is abso-
... are sold in the
...ot our customer
...rder today.

... BACON
...y finest that can be
...ce you pay. Selected
...ickory smoked to the
...ly delicious in flavor.
...aster.
...con, 25c Lb.
(5 to 8 lbs.)
...ms, 21c Lb.

...ta Flowery Or-
...ekoe Tea is grown on the
... of the Himalayan moun-
... the finest tea producing
... the world. Its delightful
... flavor and aroma is a
... of genuine pleasure to the
... drinker. You'll like it. 1
... $2.00; ½ lb., $1.00; **50c**

...commend the use
...y Clementine Olive Oil for
...purpose to which the high-
...pe of pure virgin oil can
... in gal. tin, $3.90;
..., $2; qt., $1; pt., **50c**

...ew shipment of
...Clementine Spanish Queen
... has just arrived; in size,
... flavor and packing they
...e most perfect we have
...een, in glass, at
... 50c, 45c and...... **30c**

...Clementine Ripe
... are fully sun ripened—not
...lly forced—and their flavor
... true olive flavor that is
...essary to make them really
...ble. In 26 oz. glass, at 90c,
...d 60c; in 12 oz.
...at 45c, 40c and.... **35c**

...Rings save time
...d to the inviting appear-
... your salad by being per-
...cut and ready for
... glass, at 45c and **25c**

...d Stem Ginger in
... earthenware con-
..., each............ **85c**

... pint jar of unus-
...ine Queen Olives
.... **25c**

... June Peas, in
... are hand picked and indi-
...y selected; they are as
... and sweet as though they
...st come from the garden.
...r the Lady Clem-
... Brand, glass..... **25c**

... and Vegetables:
...it and Vegetable Depart-
... gained a national reputa-
... extensive assortments in
...nd unusual things, as well
...re ordinary items, would
...o find anywhere, and the
... always reasonable.
...s, box, 15c, 2 for 25c, 10c
..., doz., $1.75, $1.50, $1.20, 90c
...anges, doz.....65c, 45c, 35c
... Oranges, doz., 60c and 45c
...rtlett Pears, dozen, $1.00
... Apples, doz., 60c, 45c, 30c
... Apples, basket..........45c
... Apples, dz.,$1.20, 75c, 60c, 45c
...wtown Pippins, dz., 60c, 50c
...ppins (baking), pk.......85c
...termelons.....$2.50 and $3.00
..., bunch.........25c, 20c, 15c
...dive, lb...................35c
...hrooms, lb.........85c, 65c
...uce, each......15c and 10c
...ttuce, each.....15c and 10c
... basket....................30c
... Dry Onions, lb.............7c
...rmuda Potatoes, pk., $1.00
...ans, very tender, lb., 35c
..., ex. fancy, lb.........25c
..., lb.......................35c

...y Goods—
... one of the most inviting
...sting sections in this big
...tore—the assortments are
... and everything is fresh
...ven on the day it is sold.
... Buns, doz...............20c
... Doughnuts, doz..........20c
... Bread, large............20c
... Pretzels, doz...........15c
... Hard Rolls, doz.........20c
...lls, doz..................20c
...use Rolls, dozen.........25c
...uffins, doz., 50c; each...5c
..., individuals, dozen....30c
...pple Cake, ¼.............22c
... Ginger Cake, ¼..........20c
... Sponge Cake.............25c
... Sugar Cookies, doz......20c
...scents, each...............5c
... Eclairs, large size.......5c
...ee Ring, large............40c
...n Bon Cakes, doz..........40c
... Bread, loaf................8c
...own Bread (raisin).......15c
...own Bread (plain).........10c
...n Bread....................10c
...ant Bread.................10c
..., 50c and.................25c
..., 50c and.................25c
...ie, 50c and...............25c
..., 50c and.................25c
... Custard, 50c and.........25c
... Cream, 50c and...........25c

... Claret Wines
...he very finest quality.
... bot., 25c; dozen.......$2.65
... bot., 35c; dozen.......$3.75
..., bot., 50c; dozen......$5.50
... bot., 75c; dozen.......$7.50
...ry, bot., 75c; gal.......$3.50
..., bot., 75c; gal.........$3.00

...ster Candy Sale
... receiving the best of
...t are exceptional be-

..., 25c Lb.
...ocolate creams of a
...0c a pound.

...eanut Glace
19c Lb.
...largest peanuts that
...Virginia jumbo variety
...ed exclusively in this
...ully delicious Glace.
... buy it once you will
...ain be satisfied with
... brittle. Cocoanut
... the same price.

	Reg. Price	Sale Price
...uit Chips	40c	[illegible]
...lnut Salts	50c	37c
...t Gum Drops	25c	19c
... Caramels	40c	[illegible]
...ers	40c	27c
...utter Taffy	40c	[illegible]
... Stripe	40c	[illegible]
...	40c	[illegible]
...lasses Roll	40c	[illegible]
... Straws	50c	[illegible]
...ch Jumbles	40c	31c
... Balls	40c	[illegible]
...utter Salts	40c	[illegible]
...r Sticks	40c	[illegible]
...y Rings	50c	[illegible]
...n Roll	50c	35c

...ISFACTORILY

G. O. P. POWWOW HEARS SHERMAN HIT U-BOAT NOTE

Announces Fight on Wilson as Candidates for State Offices Loosen Booms.

BULLETIN.

Peoria, Ill., April 21, 2 a. m.—The Republicans of Illinois gathered for the state convention were deadlocked early this morning. One report said Fred E. Sterling of Rockford would be chosen chairman of the state committee tomorrow morning. Mayor Thompson of Chicago is reported to have agreed to give him the three votes from Cook county which he controls. By a combination of the Sherman, Lowden, and Thompson forces Sterling will, it is said, receive fourteen of the twenty-five votes on the state committee.

In return for throwing his influence to Sterling, Mayor Thompson, it is said, will receive the Sherman-Lowden support for national committeeman in June.

BY E. O. PHILLIPS.

Peoria, Ill., April 20.—[Special.]—Senator Lawrence Y. Sherman in a statement made to 100 Republicans of all factions tonight, aligned himself against President Wilson's program with Germany, said it would not have his support in the senate, and that he would not vote for any policy that would involve the United States in war with "one or more" nations on the facts thus far presented.

Tomorrow the Republicans of Illinois will indorse Senator Sherman for the Republication nomination for the presidency and in state convention will present him as the Illinois candidate at the Chicago convention next June.

Will Avoid All Frictios.

State and local issues, including the Cook county factional difficulties, are to be sidetracked pending presidential developments. The state convention which will meet tomorrow probably will name a committee on resolutions and then take a recess until September. The state platform will not be reported until next fall.

Mayor Thompson and his friends in Chicago seemed to be the only early objectors to the suggested program. They arrived just in time to ascertain that the long threatened Sherman-Lowden combination was in full control of the tactical situation and that the hall had little to do except to jump aboard and take pot luck.

Former Gov. Deneen and National Committeeman West have one big card to play if the Sherman-Lowden crowds insist on putting through a state committee slate that names Fred E. Sterling of Rockford for chairman, Medill McCormick for temporary chairman of the convention, and Congressman McKinley for permanent chairman.

The Deneen-West forces are determined to reelect State Chairman Garrett Kinney. The Sherman-Lowden people have rejected all suggested compromises, and United States District Court Clerk Charles P. Hitch of Paris, the discussed compromise, has refused to be considered.

Sherman Crowd Sees Victory.

At midnight the Sherman-Lowden managers claimed to be sure of thirteen votes of twenty-five for Sterling for state chairman. Three more votes from Cook county would make sixteen, and they said they didn't care whether the mayor came in or stayed out.

Senator Sherman's defiance to the president was made at a dinner given by Robert D. Clarke. At the tables were 100 of the representative Republicans of the state.

The following booms weer announced: Col. Frank L. Smith, Col. Lowden, and Treasurer Russel were in the governor's column. Mayor Woodruff of Peoria may be a candidate for lieutenant governor. Senator Latham of Eldorado is in this race. Louis L. Emmerson of Mount Vernon, Howard Jayne of Monmouth, Albert Erickson of Chicago, James W. Gullet of Elizabethtown, and Walter B. Weston of Chicago were the secretary of state entries. Len Small of Kankakee and George E. Keys of Springfield held open house for state treasurer.

IT'S CIRCUS DAY

Chicago's orphans and cripples will be guests of Ringling Brothers this afternoon at the Coliseum.

Miss Lily Leitzel

Once again Chicago's unfortunate children—the orphans and the cripples—are to have a little gladness brought into their lives in the way of amusement. Following a long established custom the Ringling brothers are to give the little unfortunates a treat today by entertaining them at the matinée performance of the circus. This afternoon more than 3,000 of the city's unfortunate youngsters will attend the show at the Coliseum.

One of the performers who has promised to do special stunts for the youngsters is Miss Lily Leitzel, "world's foremost girl aerialist."

ROGER SULLIVAN RULES HARMONY SHALL RUN RIOT

Colorless Session of Democratic State Convention Today Is Prediction.

Springfield, Ill., April 20.—[Special.]—A colorless session is the outlook for tomorrow's Democratic state convention. Roger Sullivan's harmony program contemplates no pyrotechnics and the opposition is not disposed to burn red lights.

There will be a perfunctory indorsement of the national and state administrations, and perhaps a few kind words will be said for Gov. Dunne, but there is to be no flatfooted commitment of the party to any man's candidacy.

Some of the governor's friends are insisting that the convention take a decided stand for him, and it is just possible some of them will go into the convention with resolutions to this effect, but tonight there is no indication of a row. Sullivan's last word will be accepted, and his disposition is to postpone indorsements until after the nominations are made.

There is a dearth of candidates this time. Elsa Williams, candidate for the gubernatorial nomination, is the only man who has opened headquarters. He is heralded as the man on whom the anti-Dunne folks are to unite, but the organization folks show no interest in his boom. Later, it is said, they will have a candidate. The name most frequently mentioned in this connection is that of Justice Craig of the Supreme court.

Attorney General Lucey is to preside at the convention and make the keynote speech. It is announced tonight that any one who wants to talk harmony will be welcomed to the platform. Those who threaten trouble are to be suppressed.

FORD LEADS CUMMINS AND HUGHES IN NEBRASKA VOTE.

Michigan Pacifist Has Majority of 1,000 in Returns from One-third of the Precincts.

Omaha, Neb., April 20.—Returns from Tuesday's preferential primary give Henry Ford a lead of 1,000 over Albert B. Cummins for the Republican presidential nomination. Charles E. Hughes is third.

Revised and augmented returns indicate the defeat of William Jennings Bryan for delegate at large to the Democratic national convention. The vote for candidates places Mr. Bryan sixth, and only four of the candidates wil lbe elected.

Arkansas for T. R.

Little Rock, Ark., April 20.—Arkansas Progressives, in state convention here today, indorsed Col. Theodore Roosevelt for president, but delegates elected to the national convention were not instructed whom to support for the presidential nomination.

North Route for Dutch Ships.

LONDON, April 18 [delayed by censor.]—Three Dutch steamships, including the liner Ryndam, have arrived at Kirkwall. This signifies the definite inauguration of the northern route for Dutch shipping which was decided upon recently.

J. O. MONROE IS CANDIDATE.

Reported Sullivan Men Will Not Oppose Him for Secretary of State.

James O. Monroe, who was private secretary to Secretary of State Harry Woods up to the time the latter committed suicide, announced himself yesterday a candidate for the Democratic nomination for secretary of state.

The political gossip is that the Sullivan forces will not oppose his nomiantion, but may get behind him in the effort to defeat for nomination the present secretary Louis Stevenson, who was appointed to the vacancy by Gov. Dunne.

ROBERTS & CO.
GENUINE

DIAMONDS

Diamonds purchased from us can be exchanged at full value any time within two years.

Low Roberts Prices For Diamonds

Efficiency, Economy, Courtesy are watchwords at Roberts'. Prices of Solitaire Diamond Engagement Rings are still as low at this store as direct importation of Diamonds, mounted in our own factory, spot cash payments, and economical management of a plainly equipped store can make them. For the same reason we can give the same good Roberts values in all styles of Diamond Jewelry.

Let us show you what this means to you in saving and satisfaction. Our salesmen, chosen for experience and expert knowledge, take a human interest in customers and leave nothing undone to please them. Purchaser of a Solitaire Diamond Engagement Ring may pay any price from $10.00 to $1,500. The Diamond may be mounted in gold or platinum—strong, durable Roberts work.

Sale

Observe these weights and prices of a few of the Blue-White Diamond Rings offered at this sale. There are no duplicates:

WEIGHT		PRICE
2 1-2	Carat.....	$325
2 1-4	Carat.....	300
1 3-4	Carat.....	240
1 5-8	Carat.....	200
1 1-2	Carat.....	165
1 1-4	Carat.....	135
1 1-8	Carat.....	115
1	Carat.....	110
7-8 and 1-32	Carat.....	86
3-4	Carat.....	73
5-8 and 1-64	Carat.....	59
1-2	Carat.....	42
3-8	Carat.....	35
1-4	Carat.....	20
1-8	Carat.....	9

Lowest Priced Diamond House in America

Roberts & Co.
DIAMOND IMPORTERS
9 West Madison Street
GROUND FLOOR
"5 Seconds from State St."
OPEN SATURDAY TILL 10 P. M.

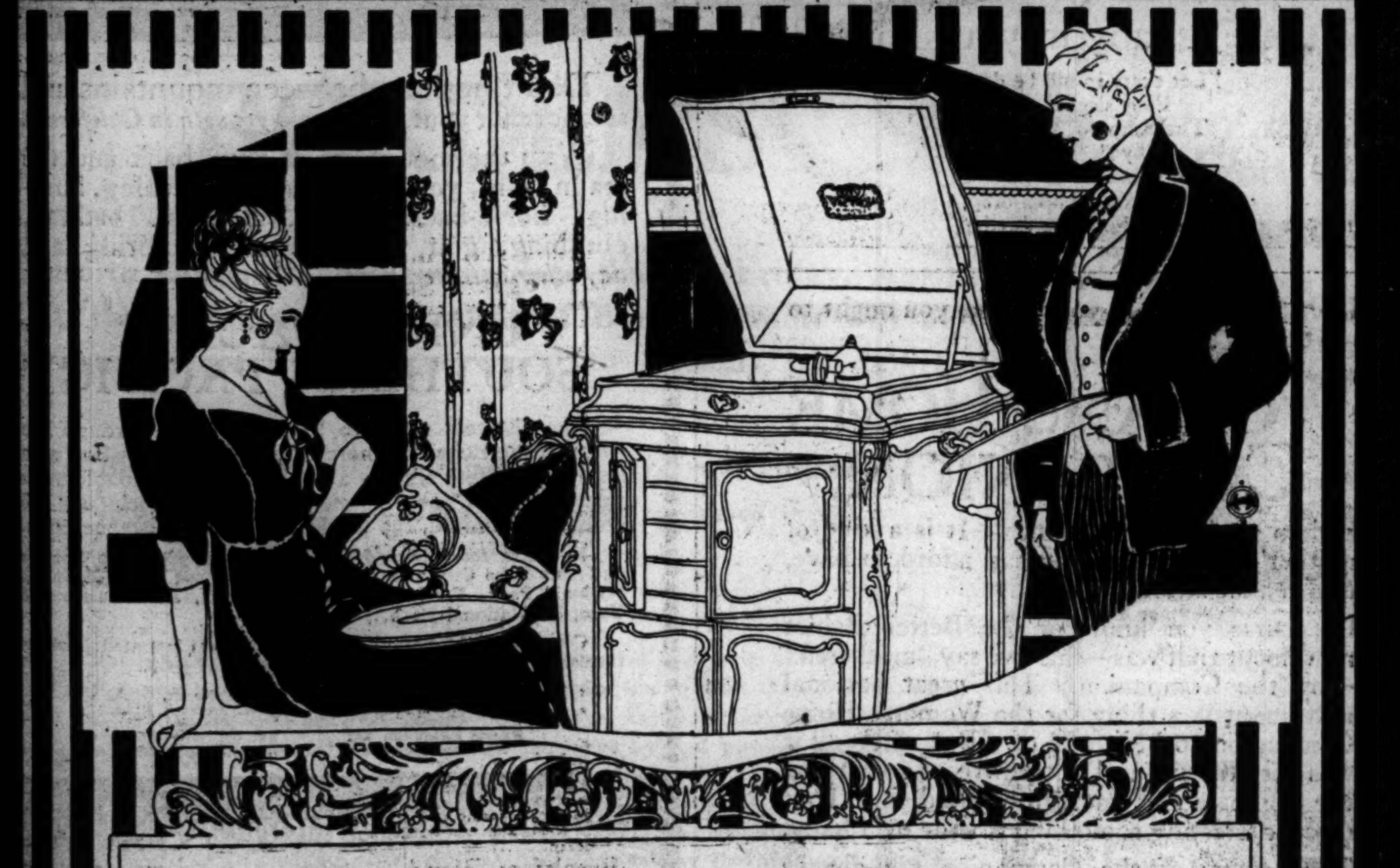

The Largest Stock of
Victrolas
in Chicago is displayed by
Lyon & Healy
WABASH AVE. AT ADAMS

ESTABLISHED 1875 BY E. J. LEHMANN
THE FAIR
The Store of To-Day and To-Morrow
STATE, ADAMS & DEARBORN STS., PHONE PRIVATE EXCHANGE 3

New Kirschbaum Suits
Many to Choose From, at $15, $20 & $25

TAKE Chicago's popular store for men with its mighty merchandising power; take the Kirschbaum organization, that tremendous clothes-making institution; then combine the resources of these two organizations and you have a suit-making and suit-selling combination that cannot fail to give clothing satisfaction. The garments at 15.00, 20.00 and 25.00 that have just arrived from the Kirschbaum shops are suits that A. B. Kirschbaum & Co. are proud to make, that The Fair is proud to sell, and that the men of Chicago will be proud to wear.

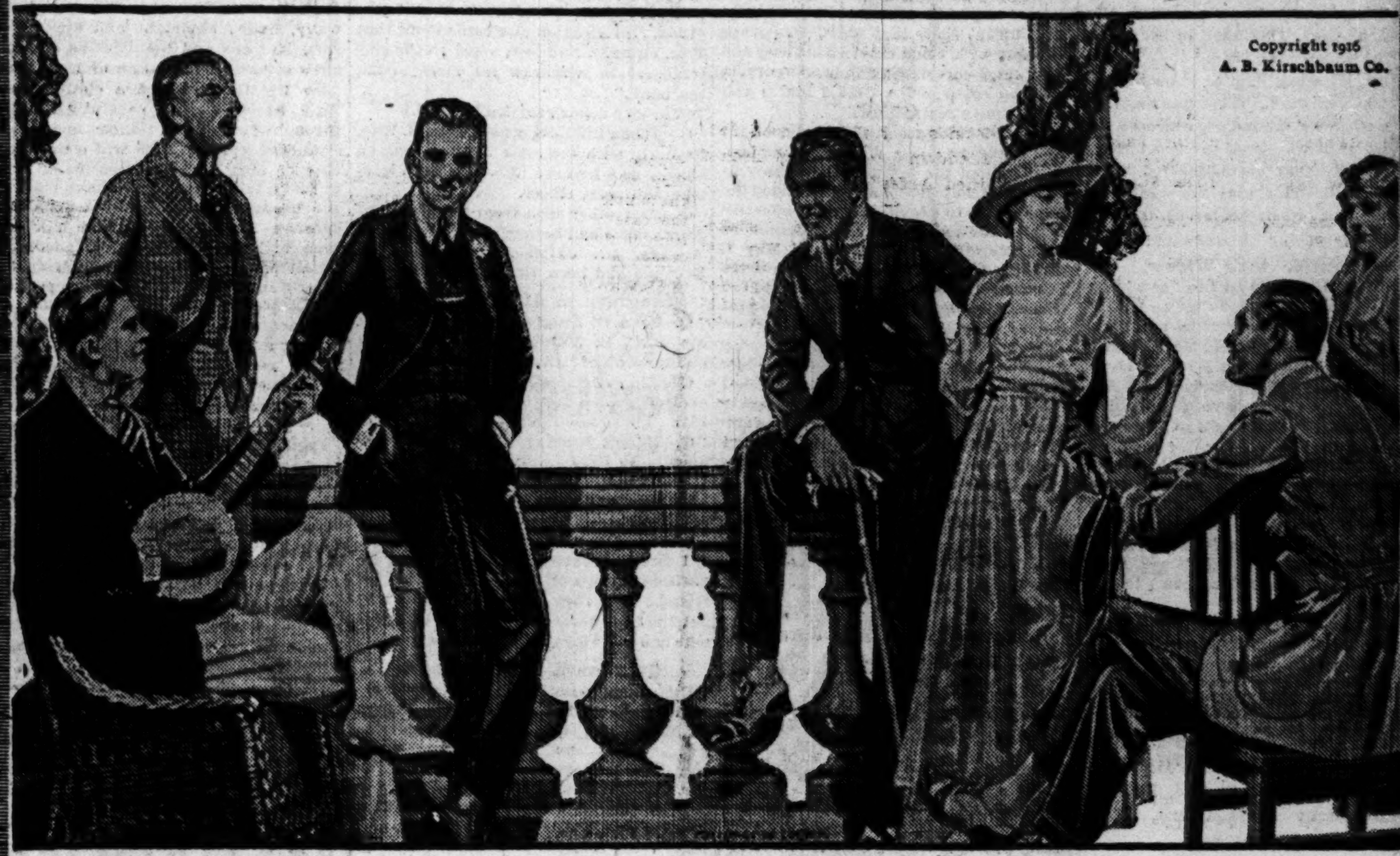

Kirschbaum Suits at $15

HERE are suits with all the snap that "Yungfelo" clothes are noted for. They are made from pure, all-wool fast color cassimeres and cheviots. There's every style for youths and young men; also staple and conservative patterns for men in all walks of life. These are exceptionally high-class suits, **$15**

Kirschbaum Suits at $20

THIS is our greatest line. It embraces all the smartest Kirschbaum models. The American, the Regent, the Wall Street, the Webster, and the Fifth Avenue are favorite models. Really too many styles for description. Come and see this great showing of Spring and Summer suits at....... **$20**

Kirschbaum Suits at $25

WE do not believe you have ever seen as handsome a line of worsted and velour suits as this showing embraces. See the standard grays, rich stripes, neat checks, invisible plaids. Try on one of these Kirschbaum garments, and you'll buy your Spring suits at The Fair. Here are unusually good values at.. **$25**

EXTRA
Full Silk and Quarter Silk Lined $15, $18 and $20 Covert Top-Coats at 8.95

COMPARE these top-coats with any others that you will find on sale at anywhere near our price—then we are positive that you will take advantage of this sale occasion and buy your top-coat at The Fair. We know, also, that these coats will benefit by any comparison that you may make—and that any man who has the knowledge to judge clothing "value" will readily appreciate this unusual buying opportunity.

Tan Covert, Olive Covert and Brown Covert Top-Coats in This Sale

Many are rain-proofed. There are form fitting and box styles. Collars are of velvet and self materials. Every coat is guaranteed fast color. Many of these coats bear the famous Kenyon label, a proof positive of high quality. Your choice of these 15.00, 18.00 and 20.00 top coats, today, at **8.95**

POLICE FORESEE CLEARING UP OF MIDDLETON CASE

"Give Us Two More Weeks and Mystery Will Be Lifted," Is the Promise.

"If you will give me two weeks more to investigate, I believe I can point out the murderer of Mrs. Agnes Middleton and clear up one of the most brutal murders and baffling mysteries in years."

That is the promise made to a coroner's jury yesterday at the inquest into the death of the 40 year old widow, by Lieut. Joseph Palczynski of the West North avenue police station.

It was made after five witnesses had testified, bringing out the details of the tragedy in the widow's "affinity flat" at 3267 Armitage avenue. August Deutschmann, roomer in the widow's house, and Harry Erwin, a trading stamp salesman and wooer for the widow's hand, have been under suspicion.

Case Against Deutschmann.

The police case against Deutschmann, who formerly was a fiddler in a church choir, was told by Detective Sergeant John Quinn.

"When we arrived at the Middleton home," Quinn said, "Deutschmann told us he found the widow's door locked and he saw her body when he looked through the keyhole. He said he immediately told Miss Norma Nelson, a clerk employed by Mrs. Middleton in her store, that the widow was dead.

"Now, we would like to know how he knew she was dead. There was no blood visible when we entered the bedroom. It was not until we pulled the bedclothing off the body that we discovered blood on the bed. This was not visible to Deutschmann when he looked through the keyhole.

Quarreled with Widow.

"We found a bottle half full of whisky in the room. This leads us to believe the widow had company the night she was murdered. We found blood stained clothing in Deutschmann's room. There were footprints on his window sill. We have learned Deutschmann and the widow quarreled the night of the murder."

Miss Norma Nelson testified to finding the door to the widow's general store locked and of going with Deutschmann to find the widow.

"When Deutschmann looked through the keyhole he turned to me and said: 'The widow is dead; I am going to call the police.'"

Deutschmann did not appear at the inquest. He is out on $20,000 bonds. The inquest was continued until May 3.

JILTED, HE COMES FROM EAST TO SLAY; TWO DYING.

New York Wooer Shoots Brother Who Broke Engagement, Then Turns Weapon on Self.

Angered because his engagement to marry Angelina Nuccio, 19 years old, had been broken by her brother, Giuseppe Carnefi went to the Nuccio home at 1107 Milton avenue last night and shot Joseph Nuccio, then turned the weapon upon himself.

Both men are in a dying condition at the Policlinic hospital.

Carnefi is believed to have come from New York with the deliberate intention of shooting Nuccio and then killing himself. The engagement was broken off four months ago because, it was said, of Carnefi's reputation.

"L" COACH LEAVES TRACK.

Thirty passengers, mostly women, were frightened yesterday afternoon when the last car of a five coach Englewood elevated express train left the rails in Van Buren street just east of Fifth avenue. The car was soon placed back on the rails. A steel signal plate, struck by the derailed coach, fell to the pavement.

THE DAY IN CONGRESS

SENATE.

Met at noon.

Miscellaneous calendar bills were considered.

Debated good roads' bill.

Senator Newlands introduced resolution to urge belligerent nations of Europe to consider peace terms.

Recessed at 5:41 p. m. to 11 a. m. Friday.

HOUSE.

Met at noon.

Calendar bills were taken up.

Printing certification bill was discussed.

Army reorganization bill was sent to conference.

Adjourned at 5:35 p. m. to 11 a. m. Friday.

HOUR MAY COST AMERICA $33,000,000 IN SUGAR DUTY

Vast Imports Are Being Held in Bond to Be "Dumped" on the Market.

[BY A STAFF CORRESPONDENT.]

Washington, D. C., April 20.—[Special.]—Thirty-three million dollars in sugar duties will be lost by the United States if the present deadlock in congress over the repeal of the free sugar provision of the present tariff law lasts even one hour after April 30.

That astounding fact was brought to the attention of members of the ways and means committee today when government figures were presented which showed that hundreds of millions of pounds of sugar have been imported to this country during the last few weeks and are being held in bond in warehouses along the Atlantic coast.

The present tariff law provides that sugar, which now bears a duty of 1 cent a pound, shall go on the free list May 1. If that provision of the law should not be repealed until after April 30, all of the sugar now being held in bond could be dumped on the market duty free. The latest available figures of the federal government show that 99,000,000 pounds of sugar were being held in bond here and that ships carrying much larger cargoes were en route to the United States and would arrive before May 1.

The bill calling for the repeal of the free sugar provision of the existing law, as it passed the house, was a straight-out repeal, but the senate so amended the measure as to provide that the effective date of the free sugar clause should be made May 20, 1920, instead of May 1, 1916. Today the house declined to agree to the senate provision and instructed the house conferees to stand out for the provisions as agreed to in the house.

The administration favors the four year postponement provision of the senate measure rather than an unconditional repeal, and it is stated that if the senate conferees should agree to the house bill Senators Hardwick and Gore, who are strong advocates of free sugar, propose to filibuster against the adoption.

CALLAHAN HELD FOR DEATH OF MISS KISTER.

Refuses to Testify at Inquest—Girl's Last Letter Produced but Not Made Public.

W. A. Callahan, named by Caroline Kister as the cause of her suicide, was formally charged yesterday with attacking her and is now under bond awaiting trial.

His arrest followed the inquest on the young woman's death. He refused to testify on the ground that it might involve himself. The jury decided she committed suicide while "suffering under a temporary aberration of mind."

Capt. John H. Alcock introduced an unmailed letter the young woman wrote to Callahan while she was contemplating suicide with mercury tablets, but he was prevented from reading it by Assistant State's Attorney Hogan. This letter is now being guarded by Assistant State's Attorney Duval, and its contents will not be made public until Callahan is arraigned.

The letter, after addressing Callahan as "Dear Callie," is said to have upbraided him for the attack. The girl said she had believed him unmarried and related her original intention of jumping in the Lincoln park lagoon.

No direct testimony on the alleged attack at the Normandie hotel was offered. Jacob F. Kister, the aged father, who came here from Arlington, O., testified: "I asked my girl what was the matter. All she told me was that Callahan had abused her. She would not tell another thing."

ASSERTS HARKIN SHUT LA SALLE FROM HOSTILITY

Lorimer Says Examiner Acted Without Orders and Cites City Withdrawal.

Daniel V. Harkin, then state bank examiner, entered the La Salle Street Trust and Savings bank on the morning of June 12, 1914, determined to close the institution no matter what its condition, according to the testimony given yesterday in Judge Dever's court by William Lorimer. The former senator also declared that Harkin acted as he did without any authority from the state auditor's office, which had given the La Salle six months to straighten out its affairs.

The hostility of Harkin and word sent by THE TRIBUNE to the city treasurer, Lorimer said, were largely responsible for the closing of the La Salle. In answer to a question by Assistant State's Attorney Hayden N. Bell the former senator said he knew of no reason why Harkin should have been hostile to the bank.

His Opinion of Harkin.

"What do you think now about Harkin's action?" Bell asked.

"I think now that he was hostile to us," Lorimer replied. "I am of the opinion that he came that morning with the deliberate purpose of closing the bank, without any instructions from his superior officer, although the state auditor had given us six months to straighten out certain matters. Harkin came there without any knowledge of the bank's condition. Information also came to me that THE TRIBUNE had sent word to the city treasurer to withdraw his money from the bank."

[The city deposit totaled $650,000.]

Q.—When the bank closed, John H. Rife, formerly with the state auditor, was an officer, was he not? A.—Yes, sir; secretary and trust officer.

Q.—And other men from the state auditor's office had been officers in the bank? A.—Yes, sir. Jacob Appel and L. L. Bacchus had been vice presidents.

Seagrave in Auditor's Office.

Q.—John K. Seagrave, business associate of C. B. Munday, was then in the auditor's office? A.—I so understand.

Q.—Did you know James J. Brady, state auditor? A.—I had been introduced to him. I just knew him to speak to.

Q.—Hadn't Munday contributed a large amount to Brady's campaign fund? A.—I heard it was about $2,500.

Lorimer said that he believed in his friends.

"When the bank opened," he testified, "I don't believe 5 per cent of the depositors were not my warm personal friends, and they were the people who got hurt. I never read or knew of a man who had more loyal friends than my own."

Questioned on Warnings.

Bell questioned Lorimer in detail regarding the testimony of Owen T. Reeves Jr., Charles H. Meyers, James B. McDougal, and Charles G. Dawes, all of whom said they had warned the former senator against Munday.

"Did any of those men say anything to you that indicated Munday was unsafe?" the prosecutor asked.

"I wouldn't like to say definitely, 'No,'" Lorimer answered. "Whenever I am associated with any big man there are people who come to me and say this or that against him. I never yet have believed that men are not primarily all right. I don't take whatever anybody says about my friends and then investigate it. Those who say such things must bring me some proof."

"Answer the question," Bell insisted.

"Well, Meyers may have said something that he thought carried that idea, but not Reeves, McDougal, or Dawes."

Bank Valued at $680,000.

Mark Levy, real estate man, placed the value of the La Salle Street bank property at $680,000, or twice the assessed valuation in 1914. He admitted that the general basis for assessments in Chicago is 70 per cent of the actual value. On this basis, the value is $490,000. The bank carried the property at a value of $642,000, and it was sold by the receiver for $405,000 and taxes.

Lorimer will conclude his testimony today.

LEFT $100,000,000 ESTATE.

L. V. Harkness, Who Died in California a Year Ago, Was Standard Oil Magnate.

New York, April 20.—[Special.]—Lamon Vernon Harkness, former third vice president of the Standard Oil company and second largest stockholder in the concern, who died in California on Jan. 17, 1915, left an estate estimated at more than $100,000,000.

BEAUTIFUL HAIR, THICK, WAVY, FREE FROM DANDRUFF

Draw a moist cloth through hair and double its beauty at once.

Save your hair! Dandruff disappears and hair stops coming out.

Immediate?—Yes! Certain? — That's the joy of it. Your hair becomes light, wavy, fluffy, abundant and appears as soft, lustrous and beautiful as a young girl's after an application of Danderine. Also try this—moisten a cloth with a little Danderine and carefully draw it through your hair, taking one small strand at a time. This will cleanse the hair of dust, dirt or excessive oil, and in just a few moments you have restored the beauty of your hair. A delightful surprise awaits those whose hair has been neglected or is scraggy, faded, dry, brittle or thin. Besides beautifying the hair, Danderine dissolves every particle of dandruff, cleanses, purifies and invigorates the scalp, forever stopping itching and falling hair, but what will please you most will be after a few weeks' use, when you see new hair—fine and downy at first—yes—but really new hair—growing all over the scalp.

Danderine is to the hair what fresh showers of rain and sunshine are to vegetation. It goes right to the roots, invigorates and strengthens them. Its exhilarating, stimulating and life-producing properties cause the hair to grow long, strong and beautiful.

You can surely have pretty, charming, lustrous hair, and lots of it, if you will just get a 25-cent bottle of Knowlton's Danderine from any drug store or toilet counter and try it as directed.—Adv.

ASK FOR AND GET
SKINNER'S
THE HIGHEST QUALITY
MACARONI
36 PAGE RECIPE BOOK FREE
SKINNER MFG. CO., Omaha, U. S. A.
Largest Macaroni Factory in America

YOU won't really understand what your money can do for you until you see our special Maurice L Rothschild high class Hart Schaffner & Marx suits and overcoats selling here at $25

Every resource of designer, tailor, weaver; a world-wide, organized effort has been directed by us and the makers to show you how much value can be produced and delivered for twenty-five dollars.

Suits for men and young men; the best of weaves, colors, patterns; greens, blues, butternut browns, oxfords, olives; stripes, double stripes, hair line stripes, checks, plaids, overplaids; we have all sizes and proportions, 33 to 56. $25

You'll find us ready to prove our undoubted leadership in value giving at every price; more value for the money in real quality suits and overcoats,

$15 $18 $20 $22.50 $25 $30 $35 $40

Get your boys well clothed

FOR those who seek the best, even if it costs a little more, the Sam Peck Suits for boys at $10, $12, $15, $18, $20 offer the highest degree of quality.

Just now we have a special for boys that many parents regard very highly; the styles and weaves are right; each suit with two pairs of knickers; smart, serviceable. A wonderful value $10

Our Easter neckwear is all attractive

WE have one particularly good thing—something you can't get elsewhere: Specially designed foulards, imported from England. A wonderful scarf—you'll say so the minute you see them. $1

Other ties, 50c to $5.

Maurice L Rothschild

Money cheerfully refunded — Southwest corner Jackson and State — Chicago Minneapolis St. Paul

CARSON PIRIE SCOTT & CO.

Renewed Assortments Bring Splendid Easter Choosing in

Girls' New Frocks and Coats At $5.75, $10.75 and $12.50

Just before Easter—the very first day of spring vacation—and these most interesting offerings—surely here is a happy combination of circumstances—

Announcing the newest of new spring and summer apparel for little lady six to little miss sixteen.

White Voile Frocks, Embroidered, Are $5.75

To make a quaint style still more "old-fashioned" there is a lace-edged fichu held at the girdle by prim little rosettes. Embroidered in dainty rose or blue figures. In sizes 6 to 16 years—sketched at the right.

White Net Frocks, Lace-Frilled, Are $12.50

Whether the pleated ruffle skirt is more charming than the "jacquette" blouse is hard to decide. Together they form one of the loveliest of the new summer frocks. In sizes 12, 14, and 16 years—sketched at the left.

The Smartest of New Top-Coats at $5.75

Even big brother cannot boast of a more swagger topcoat than this of mixtures in light, springlike tones touched off with a rose-color silk collar.

In sizes 10 to 16 years—sketched at the right center.

New Coats of Navy Blue Serge at $10.75

Serge and navy blue always form that splendid alliance of smartness and becomingness delightful to school girls. These coats have a convenient high or low collar fastening, belt, pockets. Sizes 8 to 16 years—sketched at the left center.

Fourth Floor, South Room.

Is there a baby in your house?

"Let every sound be dead—
Baby sleeps.
The Emperor softly tread—
Baby sleeps.
Let Mozart's music stop,
Let Phidias' chisel drop,
Demosthenes be dumb,
Our tyrant's hour has come—
Baby sleeps."

If there is a baby in your house, you ought to see the

WOMAN'S HOME COMPANION

and to read it every month. It is a kind of mother's helper that you can afford to have, and cannot afford not to have.

Of course you know of the Better Babies movement that was—shall we say "mothered"—by the Companion. This great national movement is a thing for the Woman's Home Companion to be proud of. But after all it was just the natural outgrowth of something the Companion is more interested in. That most interesting something is your own baby.

The editors of the Companion are always thinking of your baby, and you can't pick up a copy of the Companion without finding something in it about the babies.

Yet the Woman's Home Companion is not a baby book. Its scope is as broad as the home and woman's activities outside the home.

So many homes are made for babies that babies belong in a home magazine. But many things belong in a home. A home means a living room and a kitchen, to say nothing of the view out of the windows in the sunshine, and a walk out of the door into the activities of the world.

15c a copy—$1.50 a year

LOW FARES to CALIFORNIA

From May 1st $72.50 From Chicago and Return

Don't hesitate between mountains and seashore for your vacation—*get both in California.*

With the mountains at your back and the sea in front, you enjoy camping, fishing, hunting, horse-back riding, boating, bathing, climbing, golf, polo, tennis, motoring and *any other out-door sport.*

UNION PACIFIC
SOUTHERN PACIFIC

The shortest route to San Francisco, through the heart of the richest scenery of the West. Only line with automatic safety signals all the way. More double track than any other line. Three daily trains, including the Overland Limited, the world's best long-distance train.

No extra fare charged to visit Denver, Colorado Springs and Salt Lake City en route. On the way see Rocky Mountain National Park, Yellowstone National Park, Lake Tahoe and Yosemite National Park.

Complete information and beautifully illustrated booklets furnished upon request. Just phone, call or write.

Geo. W. Vaux, G. A., 230 S. Clark St., Chicago, Phone Randolph 141, Automatic 54-588

W. G. Neimyer, G. A., 55 W. Jackson Blvd., Chicago, Tel. Harrison 3567, Automatic 62-365

(325)

San Diego Exposition open all year
Greater and Grander than 1915

All Ink Troubles End when you use De Luxe Ink Tablets. Put a tablet in fountain pen barrel or ink well, add water and your ink is ready. No delay, no spilling of ink nor soiling of hands.

DeLUXE INK TABLETS are the perfect result of 40 years of ink making. Cheapest, too, because there's no waste nor deterioration. Will not corrode pen. Dissolve without sediment or gum.

At your dealers—5c, 10c, 25c—in all colors. (Inkwell free with 5c package.)

De Luxe Sales Co., 431 S. Dearborn St., Chicago

Cutex Makes Manicuring Easy

Takes off the rough, ugly cuticle without cutting and leaves a smooth, graceful border to the nail. 25c and 50c. CUTEX Nail White, 25c. CUTEX Nail Polish Cake, 25c. At all good drug and department stores.

Phoebe Snow Face Powder, "Invisible," adherent, delightfully perfumed, 50c.

Northam Warren Corporation, New York

GLUTEN — [F]IESER-LIVINGSTON GLUTEN FLOUR recommended by physicians to whom its quality and nutrition is known.

When Ordering Your Flowers for Easter

There Are Three Things to Consider:

Quality—Service—Price

WE have thousands of beautiful plants in baskets, hampers and boxes, artistically arranged and decorated. We sell more flowers than any florist in Chicago and have built our business on

SERVICE

Schiller The Florist

See displays at our three stores

36 So. Wabash Ave. Phone Randolph 2033
4509 Broadway. Phone Ravenswood 7555
2221 W. Madison Street. Phone West 822

WOMEN WITH IDEALS want a *paper* with ideals. Therefore they read THE TRIBUNE—every morning.

SUBSCRIBE FOR THE TRIBUNE

BRIGHT WOMEN want a bright *paper*. Better NO BREAKFAST than NO TRIBUNE.

FERGUS RULING RELIEVES SERGEL OF ALL LIABILITY

If Funds Are Paid Out on Illegal Vouchers Treasurers Are Protected.

Circuit Court Judge Creighton's decision in the Fergus case at Springfield yesterday, if sustained by the Supreme court, will, it is held by interested lawyers, apply equally to all custodians of public funds in Illinois, and particularly to City Treasurer Charles H. Sergel of Chicago.

In passing on another phase of the suits instituted by Mr. Fergus to knock out millions of dollars of appropriations by the legislature, Judge Creighton held that State Treasurer Andrew Russel and State Auditor James Brady cannot be held liable for any funds they may have paid out on properly attested vouchers, even though the funds so disbursed were illegally appropriated by the legislature.

Judge Creighton holds such officials are merely disbursing officials and that if illegally appropriated money is paid out by them it is up to the authorities to recover the same from the parties who received the funds.

Question for Sergel.

City Treasurer Sergel has taken the position that it is up to him to ascertain whether vouchers sent to him are legal and whether the appropriations out of which certain vouchers are to be paid have been legally made.

Mr. Sergel has been sustained in one of the lower courts on his stand that appropriations not included in the regular annual appropriation ordinance by the council are illegally appropriated. But the question as to whether he is personally liable for honoring such vouchers is now settled by Judge Creighton's decision, which holds such officials are not liable. It is expected the ruling will go on to the Supreme court for a final decision on this question, which has been in controversy throughout the state for some time.

Lucey Wins a Point.

Attorney General Lucey who appeared for the state officials in the Fergus suits, won another point when the court held all moneys paid into the state treasury or raised by the state, both by direct and special taxation, are moneys of the state and are subject to appropriation by the legislature. Attorneys for Fergus contended only moneys raised by direct taxation were subject to such appropriations.

Fergus won one technical point on the question of deficiency appropriations. Mr. Fergus attacked this system in vogue in the legislature. Judge Creighton overruled the attorney general's demurrer, not as to the merits of the controversy, but because of the many questions involved. He held one general demurrer would not cover the case, and held with Fergus for a more specific response by the state.

All three points, it was understood in Springfield, will be carried to the high court for a final adjudication.

Supreme Court Decisions.

Several Illinois Supreme court decisions of interest were announced.

The case of Archbishop Edmund Dunne of Rock Island, who was unsuccessful in seeking an injunction restraining the county of Rockford from erecting a jail on the public square in Rock Island because it would be too near the parochial school of St. Joseph's Roman Catholic church, was reversed and remanded with directions that the parties be required to make up issues in case by proper pleadings for a final hearing.

The aggregate value of the Illinois Central road for the purposes of assessment in 1913 was, according to the Supreme court, $191,020,034.03.

The court sustained the Municipal court of Chicago and upheld the validity of the ordinance regulating the shipping of milk after inspection and grading. The case was that of the city of Chicago against the Chicago and Northwestern, in which the Northwestern was fined $100. The railroad company contended the ordinance was invalid.

The court ordered transferred to the Appellate court of the First district the case of William Webster, against former Mayor Carter H. Harrison and others, to compel them to take garbage from his premises at 4322-4326 Sheridan road. The mandamus proceeding was filed in Chicago, and when the petition was denied an appeal was taken.

A man who loses money through brokers on a board of trade or stock exchange may recover under the Illinois criminal code. In the case of Allen P. Miller against Charles Sincere, the court held unconstitutional the amendment of 1913 which sought to exempt brokers and their agents from liability under the statute for recovery of gambling losses. The court states that, while the amendment is invalid, the original law stands.

MORE COMPANIES ANNOUNCE HIGHER WAGES TO WORKERS.

Prosperity in Industries Leads Several Big Concerns Voluntarily to Grant Increases.

Fortunate investors in "war brides" are not the only ones benefiting by the present prosperity, according to messages received by THE TRIBUNE last night. Increases in wages are shown as follows:

CHICAGO—The Chicago and Northwestern railroad raised the pay of 4,000 clerks, station agents, and others an average of $5 a month. Of these 1,800 are employed in the Chicago general offices.

TOLEDO, O.—The wages of all employés of the Willys-Overland automobile factory will be increased June 1. All receiving less than 25 cents an hour will get increases of 10 per cent. The week's work is decreased from fifty to forty-eight hours, with pay for fifty.

YOUNGSTOWN, O.—The Youngstown Iron and Steel company announced a 10 per cent increase of wages for all but salaried employés, effective May 1. This company is the fifth steel concern to make a similar announcement within the last week, the total number of employés granted increases being nearly 30,000.

ROCKVILLE, Conn.—Three thousand operatives in eight woolen mills have been granted voluntary increases ranging from 5 to 10 per cent. In February a 10 per cent increase was granted.

PITTSBURGH, Pa.—The McKeesport Tinplate company announced a 10 per cent increase in wages has been granted to 1,700 skilled employés.

SHARON, Pa.—Announcement was made that 1,500 blast furnace employés of mills in Sharpsville, Sharon, and West Middlesex have been given an increase in wages, effective May 1.

ROANOKE, Va.—An increase of 7 per cent in the wages of all employés not members of any union was announced today by the Norfolk and Western Railroad company, effective from April 1.

NIGHT THIEVES PERIL WOMEN; TEAR OFF RINGS

Mother and Daughters Alone at Home Are Terrorized by Armed Burglars.

Two daring burglars pried open a window in the home of Leo Heuman at 4520 Grand boulevard early yesterday and after threatening Mrs. Heuman and her two daughters with death if they made a noise escaped with jewelry and silver valued at $1,500.

Mrs. Heuman and her daughters, Mrs. Sophie Bernard and Miss Johanna Heuman, 21 years old, were in bed when the robbers, armed with revolvers, forced the rings off the fingers of Mrs. Bernard.

Mr. Heuman has a paper concern at 510 Throop street. He was not home.

Mrs. Bernard's two children, Hans, 8 years old, and Albert, 4, were asleep in another room.

Forced to Lie Down.

Frightened and trembling, the three women were forced to lie down on a bed and pull the covering over their heads by one robber until his companion got outside, and then he backed out of the room with the weapon still pointed at them.

Mrs. Heuman said she and the others were so frightened they remained in bed for ten or fifteen minutes after the robbers departed.

Awakened by Commotion.

"We were awakened by a commotion," said Mrs. Bernard, "and when Johanna and I sat up we saw the robber with a revolver standing over us. He warned us not to scream or we'd be killed. He pulled my two diamond rings off my finger and then took the vanity case and the purse from the dresser.

"Mrs. Heuman, who was sleeping in another part of the first floor, was aroused, too. When she came into the room to learn what was happening the bandit pointed the revolver at her and compelled her to get in bed.

CITIZENS' ASSOCIATION JOINS SANITARIUM 'WATCH.'

President Greenebaum Made Member of Committee of 100 to Guard Against Spoils Politics.

Announcement was made yesterday that the Citizens' association will cooperate with the committee of 100 to "keep watch" over the municipal tuberculosis sanitarium for the purpose of preventing the introduction of spoils politics.

In carrying out this idea Moses E. Greenebaum, president of the Citizens' association, has been elected a member of the executive committee of the committee of 100.

Health Commissioner John Dill Robertson continued his testimony in the morning before the civil service commission. He testified he had instructed Supt. J. W. Coon to reduce the cost of caring for patients.

STORM'S TOLL IS 17 DEAD; DAMAGE NEAR A MILLION.

Hundreds Injured in Tornadoes in Kansas and Missouri—Ended by Rain, Belief

Kansas City, Mo., April 20.—Rains which fell today throughout the sections of eastern Kansas and western Missouri which last night were torn by tornadoes were believed by weather officials to have marked the end, at least temporarily, of the "tornado period."

Inefficient wire communication today permitted of but few added details, but the loss of life, which at noon today stood at seventeen, was believed to be approximately correct. Hundreds have been injured.

The storm's toll follows:

	Dead.	Injured.
Stover, Mo.	6	50
Bourbon county	4	10
Olean, Mo.	2	5
Uniontown, Kas.	1	0
Rinehart, Mo.	1	30
Appleton City, Mo.	1	1
Enterprise, Kas.	1	0
Eldon, Mo.	1	5
Hoyt, Kas.	0	4
Iola, Kas.	0	3
Metz, Mo.	0	1
Prairie City, Mo.	0	4

The damage was said to be worst at Stover. Berlin, Kas., and Olean, Mo., were hard hit. Property loss probably will reach near the $1,000,000 mark.

DAN RILEY GETS 35 YEARS.

Boy Sentenced for Murder of Saloonkeeper in Holdup on July 5.

Daniel Riley, 18 years old, was sentenced to thirty-five years in the penitentiary yesterday for the murder of John Mozier, a saloonkeeper, 4622 South Western avenue, July 5.

Riley was tried a month ago before Judge Thompson and received a fourteen year sentence. Judge Thompson rebuked the jurors. Riley's attorneys asked a new trial, which was granted. Then the defense tried to withdraw the motion, but this was denied.

Yesterday Riley's sentence was more than doubled. Riley's accomplice in the fatal holdup, Joseph Ellixon, is still at large.

NEW FATHER AND SISTER FOR "SUNSHINE" BOB UP.

Frank Nowak Offers to Adopt Little 8 Year Old "Girl of Mystery," Now in Care of Police.

"Sunshine," the 3 year old "girl of mystery" at the South Clark street woman's annex, is to have a new father and sister if her real folks aren't found in a day or two.

Frank Nowak, a saloonkeeper at 670 West Kinzie street, and his 10 year old daughter saw "Sunshine's" picture in THE TRIBUNE yesterday and went down to the police station to get acquainted. Both promptly fell in love.

"I will deposit $1,200 in any bank in her name whenever you want me to," Nowak told Mrs. Murray, the police matron. "And I'll fix it so no one but she can withdraw it. I'm ready to adopt her, when you say the word."

Before leaving Nowak left a dollar, to be spent for "gimcracks," on general principles. The police say his request probably will be granted, for no trace of "Sunshine's" family has been found.

Purchase Chair Factory.

S. Karpen & Bros. of Chicago and New York have purchased the Midland Chair company of Michigan City, Ind. One of the largest factories in the country.

ITCHING SKINS NEED POSLAM

Demand Its Soothing, Comforting, Healing Influence.

If your skin itches and any eruptional disorder is present, do not allow it to cause you restless nights or discomfort during the performance of your daily tasks. Apply Poslam, the supreme remedy for ailing skin, which should stop itching and remove annoyance so promptly that the trouble may soon be forgotten. Continue the use of Poslam until the disorder is removed and use also, to aid the work and for the protection of the skin generally, Poslam Soap, which is medicated with Poslam and which completes a treatment effective, rational, safe, inexpensive and pleasant.

For sample, send 4c stamps to Emergency Laboratories, 32 West 25th St., New York City. Sold by all druggists. —Advertisement.

BORDEN'S

desire to announce to their patrons that on Friday, April 21st, the price of quart bottles of Borden's milk will be advanced from 8 cents per quart to 9 cents per quart.

Believing that you, as a patron of ours, are entitled to know why you are asked to pay this increased price, we submit the following facts:

ON March 15th, as usual, we opened our contract books to the producers, offering them the same price that we paid during the current period last year. The price represented all that we could afford to pay with the retail price of milk at 8 cents a quart. Eighty per cent of the farmers signed the contract. They attempted to make deliveries to our plants, but were prevented from doing so by an organization known as the Milk Producers' Association.

This Association succeeded in preventing deliveries to the extent that a large part of Chicago's milk supply was entirely cut off. We provided for the requirements of our customers by shipments of milk from New York state, produced in territory regularly inspected by the New York board of health.

This milk arrived in Chicago in perfect condition and, measured by any standard, was equal in every way to that supplied from local territory. But on account of the local situation being serious the health authorities were insistent that arrangements be concluded with the farmers so that the local milk supply could be restored to its normal volume.

Among all dealers in Chicago, Borden's were the last to meet the advanced price demands, knowing that the higher price could not be paid without increasing the retail price.

We did not desire to increase the retail price, but circumstances which made it necessary to pay the additional price to the farmer leave us no alternative.

Our company has established a system of cost accounting which enables us to tell with reasonable accuracy the cost of handling a quart bottle of Borden's milk. In Chicago, during the year ending June 30th, 1915, we realized a net profit on each quart bottle of milk handled of 3 3-10 mills.

For the present year, up to and including January, 1916, we realized a net profit per quart of 1 3-10 mills on milk sold at 8 cents per quart.

The increase to the farmer of nearly half a cent per quart not only wipes out this profit, but shows a heavy deficit.

We believe that our customers do not want us to run our business at a loss, and we believe that these customers want the Borden Quality and the Borden Service.

This Quality and this Service cannot be maintained on any other basis than one of reasonable profit, and on this basis we ask your continued patronage and support.

The price of milk in pint bottles will not be increased.

CHAS·A·STEVENS & BROS

17 to 25 North State St., Through to Wabash Ave.

Easter Gloves

New Shades from France

Today and Saturday Special Glove Days at Stevens

NEW imported Kid Gloves, just arrived from the Perrin factories in Grenoble, France. Pique sewn Belfort, one and two clasps, best quality kid, in white, black, champagne, African brown, navy and taupe—with very smart embroideries. Per pair, $2.00.

Perrin's La Mure, Irene and La Rive light weight overseam Gloves, in white, black, champagne, African brown and mode, with self and contrasting backs. Per pair, $1.50.

Kayser Silk Gloves, two-clasp, in black, white, ivory, navy, pongee, and gray and contrasting embroideries. Per pair, 50c and $1.00.

Spring Hosiery

Just inside the door to your left.

Women's Richelieu Ribbed Hose, or drop stitch effects, in black, white and the new shoe shades. Pair, $1.

Plain Silk Hose—the best $1.00 stocking made—in black, white, several shades of gray, ivory, champagne, and all the new shades. Per pair, $1.00.

Fancy stripe, $1.50.

Fiber Silk Hose—the best stocking of its kind—comes in white, black, and a beautiful range of leather shades. Per pair, 50c.

Boot Silk Hose, a large variety of popular shades, per pair, 35c, or 3 pairs for $1.00.

Tricot Silk Underwear

Tricot Silk Union Suits, crochet edge and shoulder straps, tight knee—color, pink or white—at, each, $2.25.

Tricot Silk Envelope Chemise, Van Dyke lace trimming, ribbon shoulder straps—color, pink or white—at, each, $2.95.

Tricot Silk Bloomers—colors, pink, white and petticoat shades—each, $2.50.

Tricot Silk Vests, your choice of tailored bands, elastic top or ribbon shoulder straps, each, $1.50.

A broken line of Tricot silk and Milanese silk Corset Covers, some lace trimmed, some plain and ribbon shoulder straps. Very special, 95c.

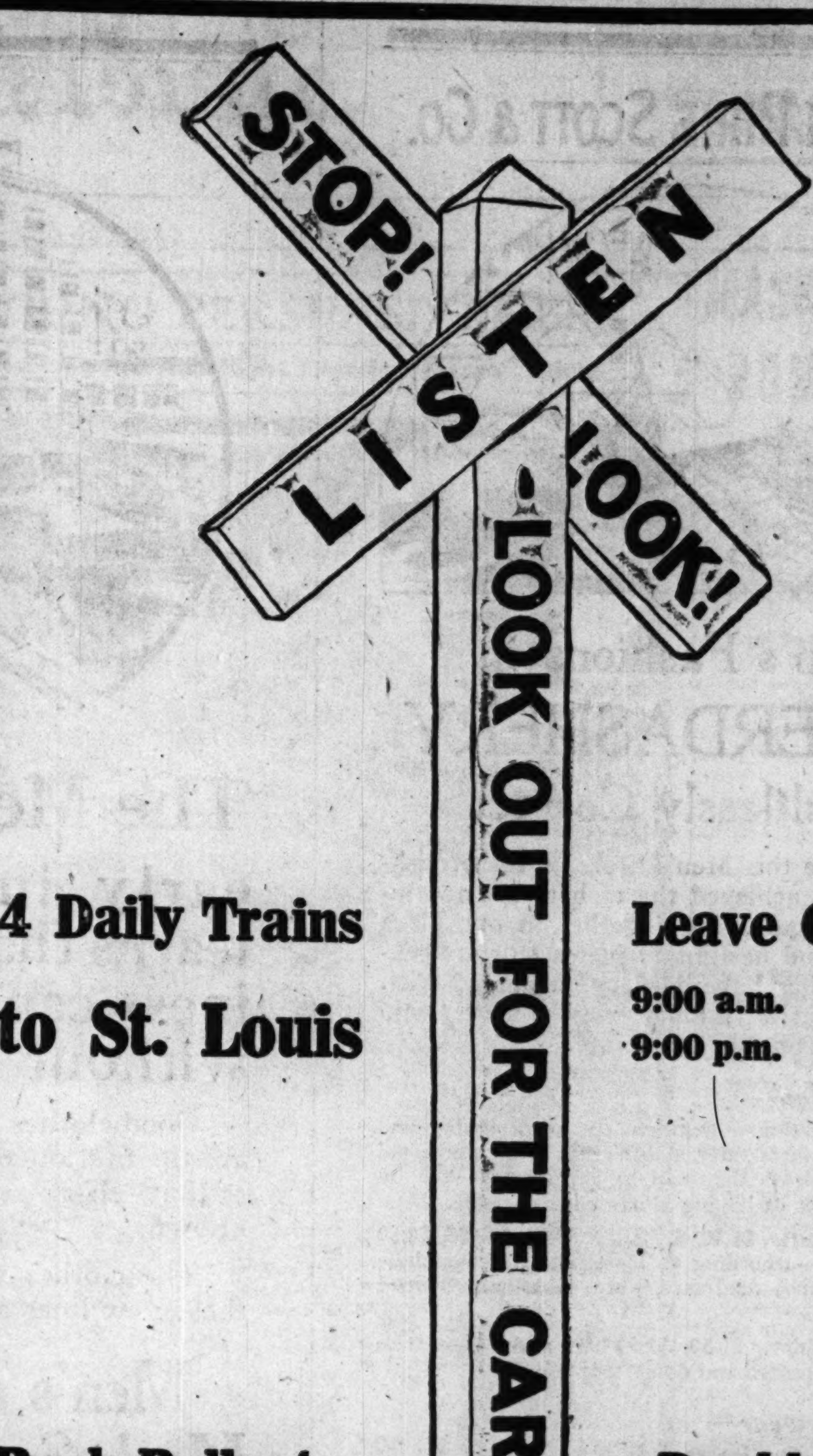

4 Daily Trains to St. Louis

Leave Chicago
9:00 a.m. 11:30 a.m.
9:00 p.m. 11:59 Midnight

Rock Ballast

90 lb. Steel Rails

Double Track

Automatic Block Signals

CHICAGO · ST. LOUIS · The ALTON ROAD · KANSAS CITY

"The Only Way"

City Office
142 South Clark Street
Phones: Harrison 4470
Auto. 51-522

Union Station
Adams & Canal Streets
Main 5300

You will find every comfort, including the finest dining car service on the mid-day train to

Indianapolis

Lv. Chicago 12:55 p. m. Ar. Indianapolis 6:05 p. m.
Observation parlor car, coaches and dining car.

A Perfect Night Train

Lv. Chicago 11:55 p. m. Ar. Indianapolis 5:00 a. m.
Sleeping car on this train may be occupied in Indianapolis until 7:00 a.m.

Three Other Good Trains

Leave Chicago	8:55 a. m.	9:00 p. m.	10:05 p. m.
Arrive Indianapolis	2:40 p. m.	3:10 a. m.	3:18 a. m.

Sleeping cars on night trains, parlor car and dining car on day train.

Passengers may board trains at 43rd, 53rd and 63rd Street Stations.

Big Four Route

Tickets and Pullman reservations at
CHICAGO TICKET OFFICE, 78 W. Adams St.
Telephone Randolph 420
or 12th Street Station (on the Lake Front)
E. E. WHELEN, General Agent Passenger Department

ECZEMA ON FACE FOR FIVE YEARS

In Ugly, Inflamed, Red Blotches. Could Not Rest with Itching and Burning. Completely

HEALED BY CUTICURA SOAP AND OINTMENT

"My daughter was troubled for five years with eczema on her face. It would break out in ugly inflamed red blotches all over her face so badly she could not rest with the itching and burning. There were ugly scales left on her face all the time from scratching and she was worse in the daytime as the heat irritated it.

"Finally we tried Cuticura Soap and found it was good, and afterward we learned of the Cuticura Ointment. Before I used one box of Cuticura Ointment there was a decided change, and we used nearly three boxes of Ointment together with the Cuticura Soap and she was completely healed." (Signed) R. N. Bowen, Eldon, Iowa, Sept. 21, 1915.

Sample Each Free by Mail

With 32-p. Skin Book on request. Address post-card "Cuticura, Dept. T, Boston." Sold throughout the world.

A Beauty Secret

To have clear skin, bright eyes and a healthy appearance, your digestion must be good—your bowels and liver kept active and regular. Assist nature—take

BEECHAM'S PILLS

Largest Sale of Any Medicine in the World. Sold everywhere. In boxes, 10c., 25c.

CARSON PIRIE SCOTT & Co.

Men's Fashions in HABERDASHERY

Faultlessly Correct

WE believe this Men's Store of Haberdashery has achieved the rather rare accomplishment of gathering together in one place novel ideas and designs in men's shirts, neckwear, and other haberdashery, tempered with that conservative dignity which men "who know" so thoroughly appreciate.

Shirts for Men—

—from the selection of patterns to the designing and cutting, these shirts offer a difference from the usual ready-to-wear shirts that will be appreciated even by men in the habit of having shirts custom made.

Soft cuff shirts, $1.50, $2, $2.50, $3.50, $5, $6, $8.50 and $9.50 each—according to materials, which include mercerized fabrics, madrases, fibre silks, satin-striped silks and crepes.

Negligee shirts, $1.50, $2, $2.50, and $3—of fine percales and imported and domestic madrases.

Men's Neckwear—

In variety that leaves description still looking for words in Webster's.

New colorings in stripes, in grenadine effects, in crepes and silks of practically every neckwear weave—**75c, $1, $1.50, $2, and $2.50 each.**

Men's Hats—

—the correct shapes in stiff hats, soft hats, silk hats, each hat designed according to the preference of the man particular about the clothes he wears.

Soft hats—**$2, $3, $4 and $5.**

Derbies—including the "Consul" at **$3.** Others at **$2, $3 and $5.** Silk hats—at **$8.**

Men's Fabric Gloves—

Complete assortment of summer gloves—

Chamoisette gloves in gray and chamois color, with black embroidery or with plain backs, **$1 pair.**

Men's silk gloves, double finger tipped, in gray, mastic, and chamois color, with black or self embroidered backs: **$1 pair.**

Men's Shirt Section, First Floor, South Room.
Men's Hat Section, Second Floor, North Room.
Men's Glove Section, First Floor, South Room.
Men's Neckwear Section, First Floor, South Room.

The Utmost in Shoe Style and Shoe Value in These—

Men's Spring Oxfords at $7 Pair

TO the man particular about the shoes he wears this assortment must appeal with pronounced emphasis.

For here are shoes for men who know the different qualities in shoes that make for worth in leather and shoemaking.

Men's oxfords of black calf, of tan calf, of black kid, of wax calf, of Cordovan—

And a skillful shoe service—prompt, attentive, interested in finding the right last in the right size to please the man who knows.

—at $7 the pair.

Sports shoes for summer are ready—distinctive types of golf shoes, tennis shoes, yachting shoes, hiking shoes and shoes for other outdoor pastimes.

Boys' School and Dress Shoes $2.75, $3.25 and $3.75 Pair

Boots for dress and school, low cut shoes and play shoes —mannish lasts for the boy who knows what he wants.

Shoes of a leather quality sure to prove in service and of a shoemaking quality sure to prove these shoes excellent values at $2.75, $3.25 and $3.75, according to size.

First Floor, South Room.

The Merchant—

early in his career learns that a great business can not be built without confidence.

Good clothes beget confidence. They are the first outward expression of trust, of that self-respect to which deceit is unknown.

The clothes we are now showing in these new lines of

Men's and Young Men's Spring Suits and Overcoats at $25 & $35

at $20, at $40 and at prices in between are the kind that beget confidence—confidence in this Men's Store and confidence in men who wear them, for it is the first evidence that their judgment in matters of form is good, and that self-respect is the foundation of their character.

We ask but the opportunity of proving this fact to you by showing you these spring lines which demonstrate our position in the matter of

Clothing, Shoes, Hats and Haberdashery for the Man of Affairs and His Son.

CARSON PIRIE SCOTT AND COMPANY

Stein-Bloch clothes may be obtained only here in Chicago.

Mandel Brothers

Corset shop, fifth floor

Palm-Beach-stripe corsets —pink-and-white—$2

They're flexible and particularly well adapted to slight, girlish figures; they have extremely low top and flat back and are lightly boned; the material figured batiste with pink-and-white stripe; see illustration.

Corsets of broche or brocade at 3.50

—models appropriate for slender, medium or full figures; trimming of lace, embroidery and ribbon; exceptional values.

Brassieres at 50c—of pink batiste

—these with bands of filet lace; they're well fitting and hook in front; see picture. *Fifth floor.*

Mandel Brothers

—Where costuming is held an art—

Misses' distinctive Easter apparel

—a brilliant ensemble of varying styles—each an exponent of a new fashion that delightfully is adapted to youthful lines and youth's vivacious personality.

Misses' gabardine suits, 29.50

—also, French serge and check suits, introducing several smart models that embody newest style features.

Misses' taffeta silk suits, $35

—one of three delightful models here pictured—each as exceptional in value as it is distinctive in style. *4th floor.*

Misses' tailormades in newest and smartest variations; of navy serge or checked worsteds; $25 and $35

Misses' sports coats, $15

—of fancy plaid or plain white chinchilla; the smart flare model that is pictured above.

Velour cloth coats, 29.50

Swagger model, as pictured, in navy, rose, tan or green, lined thruout with self-colored peau de cygne.

A broad variety of distinctive coats in gabardine, velour and novelty fabrics at $25 and $35.

Girls' Easter coats at $10

—in navy serge or worsted checks, fully lined and given chic by silk collar and cuffs in contrasting color. Picture shows one of several styles.

"Flapper" dresses at 12.50

—two attractive models, one here pictured; in combination of taffeta and serge and with collar of embroidered batiste; 13, 15 and 17 years. *Fourth floor.*

"Tailormades" for intermediates or "flappers"—at $25

—several girlish models in navy or tan serge, or black-and-white checks; 13, 15 and 17 year sizes; see illustration.

Girls' middies, 1.50—with large sailor collar and colored fagoting down front; 10 to 15 year sizes.—*4th floor.*

Girls' guimpes, 1.25—of sheer white lawn and with tuck yoke; lace edge and hand smocking; 6 to 14 years.

Now In Progress—an Historical Review of Period Styles

For a limited time we are making an Exhibit, in a space set apart on the Second Floor, of the celebrated

Doucet Collection of Dressed Dolls in the Period Styles

¶ Beginning with the period of Henry I., in the Eleventh Century, these exquisitely designed manikins, in costumes made by Doucet, faithfully reproduce the styles of each period down to the present time.

¶ The accepted styles of the centuries play a dominant part in the inspiration of present day modes. To appreciate these and their historical sources, you are invited to visit this collection—which furnishes an intelligent exposition of the evolution of style.

MARSHALL FIELD AND COMPANY

Mandel Brothers

First floor

Men's athletic union suits

⅓ underprice

at 95c

Sleeveless, knee length, closed crotch style; all sizes, 34 to 46, in the lot but not all sizes in each pattern; figured, striped and novelty designs. 6 suits for 5.25. *First floor.*

RESORTS AND HOTELS

EVANSTON HOTEL
200 ROOMS. JUST COMPLETED & OPENED
Forest Ave. and Main St., Evanston, Ill.
Evanston 5000.

CALIFORNIA
THE LAND OF ETERNAL JUNE.
Best reached via C. & N. W. Ry. City ticket office, 148 S. Clark St. Phone Randolph 4231.

SUBSCRIBE FOR THE TRIBUNE

RESORTS AND HOTELS

GO TO SULPHUR LICK SPRINGS
"The Illinois Baden," Wedron, Ill. Order "Sulferlick" Water. Ph. Cent. 3257. Information and rates. H. N. Claussen, 35 S. Dearborn.

White Sulphur Springs, W. Va.
THE GREENBRIER
European Plan—Open All the Year.
Finest Bath Establishment in America.

ADVERTISE IN THE TRIBUNE

RESORTS AND HOTELS

Briggs House
Randolph and 5th Ave., Chicago
1 BLOCK FROM CITY HALL SQUARE
Location Most Central
200 Modern Rooms Restaurant Facilities Unsurpassed.
Rates: Per Day, $1 and $1.50. With Bath, $1.50, $2 and $2.50

ELMS HOTEL
(Absolutely Fireproof)
A REAL HOME without housekeeping worries.
10 minutes from Loop.
Phone Hyde Park 2020 53rd and Cornell Ave.

SUBSCRIBE FOR THE TRIBUNE

RESORTS AND HOTELS

ROYAL PALACE HOTEL AND COTTAGES.
on the Beach, ATLANTIC CITY, N. J.
NEAR ALL PIERS AND AMUSEMENTS.
·ORCHESTRA·DANCING·
S. Hanstein, Proprietor.
FASHION SHOW WEEK, APRIL 18th to 24th

LAUDER'S RIVER TRIPS
Personally Conducted on the Mississippi, Ohio and Tennessee Rivers
From Chicago to National Park, Shiloh Battle Field, Riverton, Ala., and return via St. Louis. April 21, May 8, 15, 22, June 5, 12, 19, 26, July 3 & 10; also Sept. trips. $30—1,700 miles, 7 days. Meals and berth included. Write for circular.
Wm. Lauder, 5703 Maryland Av. Midway 5845

—CHARLEVOIX BEACH HOTEL—
Most Modern Resort Hotel in Charlevoix. Elevator service; table and service unsurpassed. Opens June 1st, closes Oct. 1st. For rates address J. S. BAKER, Charlevoix, Mich.

RESORTS AND HOTELS

HOTEL PURITAN
Commonwealth Ave. Boston
The Distinctive Boston House
The Puritan is one of the most homelike hotels in the world.
Send for our Little Book
Thirty Motor Runs from Boston
C. T. Costello Mgr.

ATLANTIC CITY
TRAYMORE
has set a new standard of service, comfort & beauty
American Plan. European Plan.

HEALTH RESORTS

Private Home FOR THE FEEBLE MINDED AND MILDLY INSANE
Where love, kindness and harmony are practiced. Females only. Phone Wheaton 162 or address MRS. E. B. HOWE, Wheaton, Ill.

HEALTH RESORTS

Write for Catalog

An Ideal Rest Cure on Lake Michigan—
16 Miles North of Chicago
North Shore HEALTH RESORT
Winnetka, Ill.
Thoroughly equipped for treatment of nervous diseases and chronic affections of heart, kidneys or stomach.

Long Distance

Our unique methods include milk diet, special diet, hydrotherapy, special treatments and corrective exercises. Send for free book.
INTERNATIONAL HEALTH RESORT
(formerly the Healthatorium). Medical & non-medical physicians in attendance. Address Dept. 2, Grand Blvd. & 42nd Sts., Chicago.

The Chicago Daily Tribune.
THE WORLD'S GREATEST NEWSPAPER

CIRCULATION
OVER ~~500,000~~ 600,000 SUNDAY
OVER 300,000 DAILY

FRIDAY, APRIL 21, 1916.

CULVER OFFERS FREE TRAINING TO AID SCHOOLS

Military Camp Is Open to 200 High Students Gratis and 400 at Bare Cost.

CHANCE SEEN FOR CHICAGO.

BY HENRY M. HYDE.

A camp for the military training of 600 high school boys from the various states of the middle west will be opened at Culver, Ind., on May 15. Last year the academy offered, free of all charge, two weeks' training in camp for 200 boys from the high schools of Indiana. The school furnished the tents, the food, the equipment, the instructors, and even the uniforms for the 200 boys.

This year the camp will also be open for two weeks from May 15. Training will again be offered, free of cost, to 200 high school boys, who will be apportioned among the states of the middle west. Accommodations will also be provided for 400 additional boys from the high schools. Each of these 400 will be charged exactly the cost of the service and equipment furnished. The cost to each boy for the whole two weeks will be $11.25 for board and maintenance of camp and $6.50 for a uniform, which will remain his property after the camp is over.

Boys to Aid Teachers.

The effort is being made to get for the camp boys from high schools in which it is likely that military training will be established. It is thought that after a couple of weeks' hard drill in the military atmosphere of the camp, the boys will be of great assistance to their teachers in making military drill popular and efficient in their home schools. For that reason admission to the camp is limited to boys in the lower high school grades, seniors whose school connection is almost over being barred.

There are twenty-one high schools for boys in Chicago. Each of them has been invited to send three of its boys to the Culver camp. One out of each three will be awarded a free scholarship, which covers all his necessary expenses, including a uniform. The other two will be required to pay the cost price of $17.75 for the two weeks in camp, which covers the charge of $6.50 for the required uniform. It consists of a campaign hat, an olive drab woolen shirt, two pairs of khaki breeches, and leggings.

Drillmaster for Each.

When the 600 boys from middle western high schools go into camp on May 15 all the cadets who regularly attend the academy will be still there. The newcomers will have, in the first place, a chance to see the splendidly trained boys of the regular enrollment at drill. They will also have the great advantage of individual instruction from students with from one to four years of training behind them.

Since the high school recruits are to be in camp only two weeks and the training must be made as intensive as possible, one of the cadets will be assigned to work with each of them. Every boy will have his own individual drillmaster until at least the first rudiments of handling a rifle and holding himself like a soldier are driven home.

Last year the same plan was followed with the 200 Indiana schoolboys who were guests at the camp. And unprejudiced observers say that as a result of having one cadet instructor for each guest the boys got a much better idea of military discipline and training in two weeks than did the grown men who spent a month in the camp at Fort Sheridan.

Cook Tents Under a Regular.

The mess and cook tents at the coming camp will be under the expert direction of a quartermaster sergeant of the regular army, detailed for that purpose. The high school boys will be at once organized into companies and battalions, with one of the officers of the academy in command. Company officers will be chosen from the ranks of the experienced upper class men.

Chicago high school boys who may be thinking of going to the camp should not get the impression that a two weeks' picnic is proposed. They will be turned out of their tents by the bugle call at 6 o'clock each morning. First of all, there will be setting up exercises in the open air for ten minutes. Each morning a certain number of boys will be detailed to serve as "kitchen police." When breakfast is over each boy must wash up and put away his mess kit. All the rest of the day, until 9 o'clock, with the exception of two recreational periods and the usual time for meals, is devoted to lectures, drills, practices in trench digging, target practice, horsemanship, signaling, and tent pitching.

No Larking After Taps.

It is certain that by the end of each day the high school boys will be quite ready to turn in when taps is sounded at a quarter after 9 o'clock.

The Chicago board of education is planning to install military training in the high schools next fall, if it cannot be accomplished before the summer vacation. It would certainly be a great advantage to have three or four boys in each school who are acquainted with the drill and with some idea of discipline. The total cost of sending sixty-eight boys down to the two weeks' camp would be about $750, plus the railroad fare to and from Culver. Probably $1,000 would cover the entire expense. Doubtless the school authorities would be willing to excuse the boys for two weeks of the present school term, particularly if care is taken to select only those whose standing in their studies is high.

It is understood that several of the other large military schools are planning to open similar camps at which high school boys may be given a start in the direction of military training.

"BETTY BROWN"

Miss Cisar Will Play the Leading Role in "Fascinating Betty Brown" to Be Given by Farragut Alumni Association.

Miss Martha B. Cisar

MISS MARTHA B. CISAR is to take the leading part in a play entitled "Fascinating Betty Brown," to be presented by the Farragut Alumni association on April 26 at the Sokol Chicago theater.

OFFERS BOY THIEVES AID.

Victim of Robbery, Appearing Against Youth, Proffers $1,000 for Home.

"Judge, I'll give $1,000 towards founding an institution to care for boys such as this one I am appearing against," said S. R. Harris of S. R. Harris & Co., 5 North La Salle street, addressing Judge Fisher yesterday in the Boys' court.

"I have suffered heavy losses from boys stealing plumbing," continued Mr Harris, "but I realize some of these little fellows are to be pitied."

The defendant was Louis Falconetti, 17 years old, of 638 South Sangamon street. The case was continued.

LIFE'S LITTLE PHONIES

VEILED WOMAN MYSTERY ONE IN MODJESKI CASE

"Mrs. Bell Bradford" on Stand; Did He Visit Her at St. Luke's?

QUOTES SLAP AT AMERICA.

A veiled feminine mystery entered the Modjeski divorce trial yesterday.

While Mrs. Modjeska sat among her legal counsel and Ralph Modjeski, bridge engineer and son of the late tragedienne, casually whispered to his attorney, and reporters craned their necks and spectators maintained a deep silence, the veiled woman appeared.

Attorney Frank H. Scott of counsel for Mr. Modjeski, who is being sued for separate maintenance, addressed the court.

"We would like permission," he said, "to produce a witness who finds it imperative to hurry back to her home in Wisconsin."

"Mrs. Bell Bradford."

The court nodded assent and "Mrs. Bell Bradford" was sworn.

There was more craning of necks and more wonderment. There was an unspoken curiosity to know if "Mrs. Bell Bradford," who said she has been living in St. Luke's hospital during treatment, is, by any chance, Miss Marcia Sylvera, who also is a patient in St. Luke's hospital.

It was wondered if she is the patient who is being visited by a tall man who wears a goatee and is said to resemble Mr. Modjeski very strongly and who has been accompanied by Sig. Cleofonte Campanini on some of his visits.

There was also an anxiety to know if she is the same young woman who has been aided and visited by Mrs. Emmons Blaine and Mrs. Hobart Chatfield Chatfield-Taylor.

"Dense and Deep."

The mystery was dense and deep. There was a keen suggestion that "Mrs. Bell Bradford" formerly was Mrs. Wachio Gorski, who divorced Mr. Gorski some years ago and became Mrs. Bradford of Eagle River, Wis.

The event of Mrs. Bradford, who is described as an artist, was mildly surprising to Mrs. Modjeska's attorneys, who were not expecting her from Eagle River, Wis.

Mrs. Bradford explained she did not come to Chicago for the purpose of testifying in the Modjeski matter but to take treatment at St. Luke's hospital. She told the court she has been maintained at the hospital by a Chicago woman.

Questioned by Attorney Frank H. Scott, she explained she was a friend of the Modjeski family and as such came into Mr. Modjeski's circle of friends. She said she met Mrs. Modjeska through an art dealer and made portraits of her and her daughter, Marylka.

She admitted she resided in the Modjeski home at 5041 Blackstone avenue during the summers of 1905 and 1906, when Mrs. Modjeska was traveling in Europe.

Americans Too Ignorant?

"Mrs. Modjeska told me," she testified, "that it would be necessary for me to go to Europe if I desired to become a recognized artist, bcause the American people were too ignorant and too weak to recognize one of their own until Europe had recognized them, and that after all I could only obtain the real education in Europe.

"In her conversations she repeatedly compared American men with European men to the disadvantage of the American men. She said American men were crude, were brutes, and were not of the soft texture and finer qualities of the European men."

Our Women Uncouth?

"She spoke about the Polish at all times being better than American men. She stated that the American women were crude and uncouth."

Attorney M. Henry Guerin, representing Mr. Modjeski, asked Mrs. Bradford if she was under any obligation to Mr. Modjeski.

"No," she replied.

"Did he not suggest you could live in his house without expense?"

"Mr. Modjeski said he had been requested by Mrs. Modjeska to make the proposal to me."

"What did you do toward the management of the house?" asked Mr. Guerin.

"I was there in case the servants could not do certain things without instructions."

"Did you ever receive anything of value from Mr. Modjeski?"

"I received no presents from him."

What of the Town Lot?

Mr. Guerin then asked if Mr. Modjeski had bought a lot from her after he had requested her to testify in his divorce proceedings in Portland, Ore. This was admitted with the explanation the sale of the lot had nothing to do with the testimony.

"The lot," said Mr. Guerin last night, "I have discovered is about six miles from some town in Wisconsin and Modjeski paid $200 for it."

DEAD IN FALL FROM AUTO.

Thrown from Running Board When Machine Takes Sharp Turn.

Hans Hartman of 1826 Clifton Park avenue was killed yesterday when he fell from the running board of an automobile as it turned sharply from Melrose street into North Robey street. The machine was driven by Eugene Atkinson of 1610 North St. Louis avenue. Atkinson told the police Hartman ignored a warning against standing on the running board.

MRS. CARPENTER REGISTERING PERSUASIVENESS

Which Shows That Mack Sennett Might Find Good Keystone Material Right Here in Chicago Society.

Roy McWilliams and Mrs. John Alden Carpenter in scene from "Cousin Jim"
Billie Fuller in Circle

"Cousin Jim; or, the Mystery of the Stolen Fraternity Pin," is the title of a movie which John T. McCutcheon, Kenneth Sawyer Goodman, and C. W. Hitchcock have written for the Casino club. Two hundred people will be in the play, which will be filmed by the Vandee Producing company free of charge, and released for charity. Twenty-five per cent of the proceeds of the bookings will be turned over to the Casino governors, who will distribute the entire sum through the American Red Cross.

The first scenes were taken at the home of Mr. and Mrs. Roy McWilliams, 199 Lake Shore drive, Sunday night. The above "still" was snapped there. Roy McWilliams takes the part of a crook from New York, and Mrs. John Alden Carpenter, as a maid with the gentle name of Violet, a be-curlpapered head, and a strong arm, persuades him to take his crooked methods elsewhere. There are to be scenes on the polo field at Onwentsia, at the Assembly ball at the Blackstone, at the Saddle and Cycle club, and at the homes of well known Chicagoans.

SPOOKS CHAT WITH RELATIVES

Messages Pour In from the Astral at Spiritualists' Convention.

Spirits of several dozen dear departed relatives came down off their astral planes yesterday afternoon and had a pleasant little sociable with their mortal aunts, sisters, and daughters, mostly elderly ladies whose double chins fairly wobbled in ecstasy of the emotions that thrilled them during the proceedings.

The occasion was a "message delivery from the spirit world," held in connection with the opening of the eighteenth annual convention of the Illinois State Spiritualists' association. The gathering is to last five days and is taking place in the West Side Masonic temple.

Message for the Heavyweight.

The two mediums who did most of the officiating were Mrs. Helen Barth and Mrs. Anna Zurfley.

"Something tells me I have a message for the stout lady sitting third from the end in the second row," said Mrs. Barth, putting her hands to her forehead and coming to the center of the platform.

"Ah! I see a child, a little girl, who comes to you all smiling and with a heavenly radiance about her form. And now she gives me the message. It is: 'Tell mother I'm happy. Cheer up, darling mother, and all will be well.'"

The stout lady gulped and put a handkerchief to one eye.

Here Comes Another.

"And now another spirit comes," continued the medium. "She is a white haired old lady, and wishes me to give a message to her daughter. Ah! You, the lady sitting on the outside in the fourth row are the daughter. Your dear mother wishes me to tell you: 'Don't be so downhearted, my daughter. Only remember that your mother is always near you. All is well.'"

A tear of joyous unhappiness rolled down daughter's cheek.

Where's John?

"John," Mrs. Barth went on. "John, John, John. Oh, yes, John is speaking to you—the thin man with the beard sitting in the back row. He says: 'Tell brother for me that the terrible cough that bothered me all my life is all gone. On earth I wanted to cough all the time, but as a spirit I can't do it. Clarice and I are very happy, brother, and we will see you again.'"

Brother stroked his beard and wore the pained expression of a man on hearing that a rich uncle had died and left him a million. Then Mrs. Zurfley took the platform.

Sister Sends Word.

There followed a dozen more messages, including one from a sister spirit, who informed her relative that the pains in the latter's back would soon disappear, and a brother spirit who said that, since he had been admitted into astral circles, he was no longer suffering from dropsy.

In addition to the messages, it was announced by Mrs. Maggie Waite, another medium, that the convention probably will start a campaign against clairvoyants, fortune tellers, and others whom she said "commercialize the spirit world."

BLOOMERS FOR BEACHES

Skirtless Bathing Suits and No Stockings Sanctioned by City as Proper for Women.

Chicago's bathing beaches will open June 1.

The official costume for women bathers will be without skirt and without stockings. The suit will consist only of blouse and bloomers. The official suit for men will be in one piece, with an abbreviated skirt. These costumes will be furnished to bathers by the city.

The woman's suit has only three buttons. Even if all are torn off there is no danger that the wearer will be exposed, the designer says.

In cases of insistent demand from a woman, a skirt and stockings will be provided, but it is not the intention of the department to provide them without a specific request.

Bathers who bring suits may follow their fancy in the matter of style, provided they keep within limits of decency, Theodore A. Gross, superintendent of parks and bathing beaches, said yesterday.

No Rules on Skirt Length.

"We are not going to lay down any set rules about the length of the skirt," he said. "We are not saying whether it must come two inches above or two inches below the knees. Of course, there are limits beyond which we will use our right of censorship; but it is our idea that conduct must be watched as closely as bathing suits."

Mr. Gross says the Clarendon beach, which will be dedicated early in June, will be the best appointed public beach in the country. It provides 10,000 lockers, which means, he says, that none will have to wait for a swim so long as fewer than that number of bathers are on the beach.

There will be a uniform charge of 10 cents (at Clarendon beach only) to all over 14 years old, regardless of whether a suit is rented. A towel will also be furnished for the dime if desired.

"About one-fourth of Clarendon beach at the north end will be set aside for women and children," said Mr. Gross. It is not our intention to restrict women and children to this section. We plan only to provide privacy for any women who desire it. The rest of the beach will be open to all.

No Mingling with Visitors.

"We will not allow persons in street costume to mingle with bathers. We have provided a long veranda back quite a distance for visitors. No one in bathing costume will be allowed there. We expect to hear objections, but we think the advantages will make up for them. We believe we can patrol the beach better, prevent possible loss of life, and increase the comfort of the bathers by this plan.

"Children will not dress with grown-ups except in extraordinary circumstances. The children will have separate quarters in the basement of the administration building."

According to Mr. Gross, if there is sufficient demand, hair dressing parlors will be installed, as well as barber shops, or any other convenience which the public desires.

The beaches at Seventy-ninth street and Fifty-first street will also open on June 1. At the Fifty-first street beach 2,000 lockers have been installed.

AIDS HIS DOG; BITTEN BY CAT

Boy Tries to Stop Fight and Is Severely Injured When Feline Turns on Him.

Ralph Brown, 14 years old, 11256 Lothair avenue, was bitten on both hands yesterday when he went to the aid of his dog, which had been attacked by a cat. In trying to stop the fight the boy seized the cat and it turned and bit him. The cat will be taken the dog pound today for observation for rabies.

Moving?

Don't forget to send us your Old and New Address so that you may not miss a single issue of The Tribune. : : :

PHONE
Central 100

THE STORY OF COL. SASSETT

All About His Little Bump of Curiosity and the Result of His Fall.

Col. Eugene K. Sassett was annoyed last night.

The colonel is 74, and was one of Berdan's sharpshooters in the civil war. Yesterday he leaned out of a sun parlor window in his second floor apartment at 6074 Stony Island avenue to look at the thermometer. He lost his grip, crashed through a glass canopy over the entrance to the building, and fell to the sidewalk.

The neighbors wanted to summon a hospital ambulance, but Col. Sassett protested vehemently.

"Hospital, nothing!" he said. "I want to see how hot it is."

So they took him back upstairs. A physician who was called said not a bone was broken, and the colonel will be up and about today. He has promised his folks to be a little more careful.

RULING HITS OSTEOPATHS.

Health Commissioner Says Their Death Certificates Will Not Be Accepted.

Health Commissioner Robertson yesterday announced death certificates issued by osteopaths will not be accepted by the health department unless the practitioners are licensed by the state board.

HOT SUMMER PREDICTED.

Lieut. Michael Golden, on night duty at the Englewood station, predicted a long and hot summer for 1916. Half a dozen flies made it impossible for him to sleep yesterday. He swatted two; four escaped.

MILK LEAGUE IS PLAN OF IRA MIX

Huge Corporation to Control Distribution May Solve Problem.

A plan for a huge coöperative corporation for distributing milk in Chicago was outlined last night by Ira J. Mix as the only means of furnishing the public with 8 cent milk.

Mr. Mix discussed the scheme after a number of the dealers had held a conference with Health Commissioner Robertson, at which the Commissioner failed to obtain a promise from any of those present that milk would not be advanced 1 cent in price on the quart bottle.

Officials of the Borden company refused to alter their decision to advance the price today, and the other dealers intimated their prices would have to be increased accordingly.

Tells of Co-operative Scheme.

Mr. Mix declared that unless a coöperative scheme is entered into he also will advance the price on Monday. The plan is to organize a large company in which the farmers, distributors, drivers, and consumers will share alike.

"I first thought it would be a great thing to have the producers and the dealers join hands," said Mr. Mix, "but now I think it would be still better to include the drivers as individuals and the consumers, too.

"The only way it could be done would be for the coöperative corporation to buy out as many of the milk companies as possible. The great saving would be in doing away with the overlapping of delivery. Only one driver would then need to visit an apartment house, where five or six call now."

Break Price Promise?

Dr. Robertson at the conference told the dealers they would be breaking their promises made to him if they carried out their decision to increase the price to 9 cents. He, moreover, declared that an increase of 1 cent a quart is not warranted in view of the fact that the increase granted the farmers amounts to only about one-fifth of a cent a quart.

Representatives of the Borden company did not attend the conference on the grounds that to treat in regard to prices in the presence of other dealers would be a violation of the federal law. Those who did attend did so as individuals. The health commissioner held a separate meeting with the Borden people.

SUES ORPET FOR SLANDER.

Gardener Says Will's Father Circulated Story Regarding Sale of Mrs. McCormick's Flowers.

Waukegan, Ill., April 20.—[Special.]—Edward Owen Orpet, father of Will H. Orpet, alleged murderer of Marian Lambert, has been named as defendant in a $10,000 slander suit filed today by Attorney James Welch, cousel for John Tiplady, a gardener employed by Mrs. Nettie McCormick of Lake Forest. According to Tiplady, Orpet senior has been peddling a story among the élite of Lake Forest that Tiplady during the time he was employed as gardener by A. B. Dick traded a number of rare and valuable plants with another Lake Forest gardener and then sold the plants he received in the trade to a Highland Park florist.

MASKED NURSES POMMEL GIRL; WRECK A ROOM

Twelve at St. Luke's Suspended for Hazing Unpopular Classmate.

CONFESS TO SAVE SUSPECT.

St. Luke's hospital is, for the moment, minus the services of a round dozen of its most efficient nurses.

The twelve, all members of the graduating class, were suspended for a month on Wednesday as a result of a hazing escapade, in which another nurse was imprisoned in a linen closet in the hospital building, pommeled vigorously, and partly disrobed for a cold ducking. The young woman's room was wrecked and the furniture in it partly destroyed. The fracas, it develops, occurred several days ago, but a rigid censorship at the hospital kept it from becoming known until yesterday.

Give Themselves Up.

Investigation by the authorities had failed to reveal the identity of the hazers and it was only when they feared one of the undergraduates was to be disciplined for not "telling on them" that the twelve one by one went to the superintendent and confessed.

Miss Edith Lee, a member of the graduating class, was the victim. Last week she was given charge of one of the wards. She has not been a favorite with her classmates, it is said, and her new responsibilities, according to one of the nurses, led her to "put on insufferable airs."

Gave Drops Against Rules.

One night there was a man in the ward who coughed incessantly. He kept all the other patients awake, and finally, to keep him quiet and for the comfort of the other patients, one of the nurses gave him some cough drops.

This is against the rules and Miss Lee reported the culprit. The latter's fate is yet to be determined.

The other nurses were furious. They determined to punish Miss Lee. So Monday night a Miss Miller, who had been ill, sent for Miss Lee to bring some aspirin tablets so that the other girls could nab her on her way home.

They powdered their faces beyond recognition, wrapped towels around their heads and the lower part of their faces in the most approved Ku Klux Klan style. Those who had masks as part of their fancy dress ball regalia donned them.

Previous to the hazing they wrecked Miss Lee's room, tore the bed to pieces, tipped the contents of all the bureau drawers in a corner, broke a couple of electric lights and bent the fixtures, smashed a mirror, and generally made the room uninhabitable.

They Catch Miss Lee.

Then affixing their masks they went forth and met Miss Lee as she came back, and shoved her into a linen closet, where they proceeded to pommel her. The hazers started to undress her for the chilly bath which they intended to give her, but Miss Lee cried out lustily. The assistant night superintendent was aroused and came out to see what was the trouble.

By the time she had soothed Miss Lee the figures had all disappeared. It had been impossible for Miss Lee or the superintendent to recognize any of the tormentors, who immediately tore to their rooms and jumped into bed, clothes and all. The superintendent went on her rounds to discover the guilty, and found only dark rooms, girls seemingly sleeping the healthy, unstirring sleep of youth, and not a waking eye among them.

Miss Draper on Carpet.

The next day the hospital authorities called Miss Edna Draper, who as senior nurse among the undergraduates was supposed to know something of the matter and who because of her whole souled support of many of the keenest frolics, was suspected.

"You'll be sent home if you don't tell," and she was sent home—within two weeks of graduation.

Then the girls one by one, without consulting each other, stole down to the office of the superintendent and absolved Miss Draper. In this way the superintendent caught them all. Most all of them went joyfully home for a vacation. None of the girls was willing to give names, but among the girls dismissed are Miss Law, Miss White, Miss Miller, and Miss Redfern.

The suspended nurses say their absence will hurt the hospital more than it will them because of the extra duty the other girls will have to take over.

Advertising Printed by Chicago Morning Papers

Thursday, April 20th, 1916.

	Columns
The Tribune	144.37
The other morning papers *combined*	139.44
The Tribune's excess	4.93
Advertisements printed in other morning papers not accepted by The Tribune	3.18

The Daily Tribune's circulation has *doubled* in seven years.

The Sunday Tribune's circulation has nearly *doubled* in the same time.

"The Investor's Guide" every day in The Tribune has saved thousands from making foolish investments.

The Tribune is bought solely to read. It has no coupon or premium circulation.

apparel
w fashion
ersonality.
suits, $35
e pictured—each as
n in style. 4th floor.
eds: $25 and $35

s, 29.50
rose, tan or green,
e cygne.
$25 and $35.
es at 12.50
tured: in combina-
ar of embroidered
Fourth floor.
at $25
es; see illustration.
white lawn and with
king; 6 to 14 years.
Mandel Brothers
First floor
en's athletic
union suits

% underprice
at 95c
veless; knee length
ed crotch style; all
s, 34 to 46, in the lot
not all sizes in each
er figured, striped
novelty designs.
r 5.25. First floor.
HEALTH RESORTS
An Ideal Rest Cure on Lake Michigan
North Shore HEALTH RESORT
INTERNATIONAL HEALTH RESORT

CHICAGO TENNIS CLUB PAYS $70,000 FOR GROUNDS

BACKERS AIM TO HOLD BIG TOURNAMENTS HERE

Site Covers Two Blocks on North Side—700 Members Wanted.

$30,000 FOR COURTS.

BY KEENE GARDINER.

After negotiations extending over a period of two years, tennis fans of Chicago yesterday concluded a $70,000 deal for grounds for the Chicago Tennis club. The new club will cover two full blocks on the north side—a tract bounded by Winchester avenue on the west, Granville avenue on the south, West Ravenswood park and Ridge avenue on the east, and Thome avenue on the north.

The new club at present has 115 members. It will have room for 700. Its present roster includes practically every local player of note. The first efforts in its formation were made at the time of the dissolution of the Kenwood Country club and the practical passing of the old Aztec club, which afforded accommodations for local players until a few years ago.

Spend $30,000 on Courts.

The site of the club courts cost $70,000. A bond issue of $30,000 was given in part payment. Thirty thousand dollars more will be expended for courts, clubhouse, and equipment. The officers expect to have everything in full swing for the present season. In future seasons the new club will bid for city, state, and western championships. One of the first activities will be the fitting up of an electric lighted court. Cement, stone dust, and turf courts will be built, and the plans also call for covered indoor courts.

The erection of a clubhouse will be deferred for a time. Buildings now on the ground will be fitted up as quarters for men and women. The Kenmore station of the Northwestern railroad is almost at the entrance, only a fifteen minute ride from the loop. The new club aims to develop star young players and boost the Chicago brand of tennis to the excellence of golf in this district.

Compares Tennis and Golf.

"Chicago has forty good golf clubs, and not one permanent tennis club," an officer said. "There is no reason why this city should not have the best in the country. In the last seven or eight years one-half or a larger percentage of the ranking golfers in this country have been Chicagoans. But the best representation in tennis for this city in recent years has been one man in the list of the first twenty.

"The only reason for this is the number of good golf clubs and the lack of tennis clubs. Athletic young fellows are diverted to golf when they get out of college. There is every incentive to play golf, while tennis languishes."

The first steps in the formation of the new Chicago Tennis club came with the passing of the Kenwood club two years ago, and were taken because the Aztecs—also dispossessed about that time—wanted to continue. The organizers had all sorts of difficulties to overcome. One was to secure a right to its name. A club known as the Chicago Tennis club was organized in 1891 by President Harlow N. Higinbotham of the Columbian exposition and Edward M. Skinner, several times head of the Association of Commerce, but had passed out of existence in 1900 without filing a certificate of dissolution with the secretary of state at Springfield.

Red Tape to Get Name.

It was necessary to secure affidavits from all the former members and officers who could be located, stating that the old time club was dead, before the present body got its title. Harry Waidner, secretary-treasurer of the former club, is among the organizers of the new club and aided in straightening the tangle.

The original committee which attended a meeting Jan. 30, 1914, at which the new club got its start, included Waidner, Forstall, Walter T. Hayes, Jewett E. Ricker, James H. Winston, Herbert Pope, Miss Mary K. Browne, and Mrs. Louise R. Williams. Heath Byford, present state champion, joined a week later. Byford, Hayes, and Forstall are the only members of the organizing committee now active officers.

Millionaire Loans $10,000.

All money in yesterday's deal and the balance in the club treasury has been raised on memberships, except a $10,000 loan by a millionaire interested in the sport. This wealthy fan offered to buy the present Wanderers' club, which is situated on leased ground on the south side, but the organizers thought the north side location more desirable.

Efforts will be made to bring future national tournaments to Chicago. Local devotees point out that this city is midway between the two strongest tennis sections in the country, the north Atlantic coast states and California, and have as a precedent the recent shifting of the national meet from Newport, R. I., to New York. The 1915 national cleared $17,500, which was evenly divided between the West Side Tennis club of New York, which staged the tourney, and the national body. Local club members think they will attract enough support to make a Chicago tournament just as profitable in a few years.

Memberships for Families.

Life and voting memberships and women's and junior memberships are being subscribed for. The life and voting cards will be available for the holders' families. Pierce C. Ward, secretary, will furnish information at the Home Insurance building, telephone Central 6981.

Members of the defunct Kenwood organization may turn over $900, the balance in their treasury when the club died, for memorial courts or a trophy fund. The new club has for more than a year been negotiating for the properties which cover the site. Paul Steinbrecher & Co. acted as real estate agents in the deal.

First Officers for Chicago Tennis Club

President—Heath T. Byford.
Vice president—Walter T. Hayes
Second vice president—Alex Squair.
Secretary-treasurer—Pierce C. Ward.
Directors—James J. Forstall, William Mitchell Blair, Fritz Steinbrecher, H. T. Byford, W. T. Hayes, Alister H. McCormick, Frank G. Saida, Harry F. Prussing, and Pierce C. Ward.

JOE M'DONALD QUITS GOLF JOB TO ESCAPE U. S. G. A. 'PRO' RULING

BY J. G. DAVIS.

Joe McDonald, one of the best of the younger school of golfers, and runner up to W. Rautenbusch in the city championship in 1914, has escaped the professional ruling of the United States Golf association. This winter he was with the golf department of the Fair, but has resigned and gone to the University of Illinois for a course in engineering.

McDonald was at the University of Chicago for eighteen months, and will not be eligible for the Illini team this season.

Murray Deming, city champion in 1913, is another of the local celebrities who has been employed in the golf department of a local store.

Two Hold Golf Positions.

Douglas Tweedie and John Miller, each of whom has a rating of 5 at the Wheaton Golf club, are with Spalding's, and will retain their positions.

Walter Crowdus, city champion, who resigned his golf connection at Rothschild's to escape professionalism, will take a position next week with the Huey Blue Print company. While Walter, by his action becomes eligible for amateur competition, his younger brother, Julian, now with A. G. Spalding & Bros., will be ineligible, according to the ruling of the U. S. G. A.

Interest in Ouimet Case.

All of these men are interested in the news coming from Boston that Francis Ouimet has been given a rating by the Massachusetts Golf association, and are anxious to ascertain if the M. G. A. proposes to let the former champion retain his amateur standing in the organization.

The West Pullman Country club will open its season tomorrow with a blind bogey handicap, and on the following day will hold an event in which prizes will be given for low scores on the odd and even holes. The membership of the club is now within twenty of the limit. Plans are being made for an addition to the clubhouse, which will be used as a dining room.

OUIMET'S CLUB NOTIFIED OF SUSPENSION BY U. S. G. A.

Boston, Mass., April 20.—Formal notification that the "business activities" of Francis Ouimet, former national amateur and open golf champion; Paul Tewksbury, and J. H. Sullivan Jr., rendered them ineligible longer to compete as amateurs was served today on the Woodland Golf club, of which they are members, by H. F. Whitney, secretary of the United States Golf association. Although Tewksbury and Sullivan received personal notice of their suspension from the national body some time ago, they competed yesterday in amateur tournaments.

PRINCETON WINS HOT CREW RACE

Princeton, N. J., April 20.—Princeton's varsity eight won over Harvard in a spectacular finish on Lake Carnegie today, crossing the finish line half a foot in the lead. The winners' time was 9:12½ and Harvard's 9:13. The junior varsity race was won by Harvard by two lengths. Time: Harvard, 9:46; Princeton, 9:55.

The Princeton seniors, after a spirited struggle at the start, took the lead, which they had increased to three-quarters of a length at the three-quarter mile post. Harvard moved up its stroke and gradually narrowed the distance between the two boats until they passed into the final sprint almost even. Both crews made thirty-six strokes to the minute, but the last pull was with Princeton.

Capt. Cochran of the winning crew stroked his men beautifully. At the three-quarter mile post he had dropped his stroke to thirty, increasing it to thirty-two, thirty-four, and thirty-six as the Harvard crew crept up. Lund, the veteran who led the Harvard eight, made a magnificent spurt after the mile and a half post had been passed, and was rapidly overhauling the Princeton boat when the finish was reached.

REUBEN WINS MAT CONTEST.

Ben Reuben won from Young Americus in a wrestling show at the Virginia, Halsted and Madison streets, last night. He took two straight falls in 9:50 and 10:15. Leo Pardello threw Bob Monogoff out of the ring in their scheduled "best two out of three" bout. They were on the mat for forty minutes without a fall. The match was then stopped, and upon resuming the scrap Bob held Pardello for fifteen minutes. Then came the "rough stuff," and Monogoff's arm was injured.

BROOKLYN CLUB SUSPENDED

New York, April 20.—The Broadway Sporting club, a Brooklyn organization which recently permitted two young boys to engage in a boxing bout, today was suspended indefinitely by the state athletic commission. The club's physician was barred from acting further for a licensed boxing club and the other officials were variously penalized.

SOMEBODY IS ALWAYS TAKING THE JOY OUT OF LIFE.

CHICAGO TO BE HOME OF DUESENBERG CAR; PLANT SECURED HERE

BY J. C. BURTON.

Chicago may be able to boast of being the adopted home of the world's champion racing car. It all depends on whether or not the Duesenberg team, consisting of Eddie O'Donnell, Wilbur D'Alene, and a driver yet to be selected, verify the early season prediction that they will put their mounts in the niche of the hall of fame that Stutz occupied last year.

Fred Duesenberg, designer and builder of the thoroughbreds of steel that bear his name, soon will move his plant from St. Paul to Chicago, having already leased a building at 2259 Oakdale avenue. He will make this city his headquarters after May 1, and direct the campaign of his racing team from here.

Ogren Also Chicago Car.

The moving of Duesenberg to Chicago gives this city two native son teams in the speedway events of the impending season, for in addition to the newcomers, the Ogren, which will be driven by Tom Alley, hails from here.

Chicago speed fans also will be vitally interested in the showing of the three Crawford Specials, built and campaigned by Billy Chandler, as they are equipped with Duesenberg motors.

The third annual 100 mile dirt track race at Galesburg will be run on June 20 this year, this date having been awarded the promoters of the Illinois city by the contest board of the American Automobile association. The promoters hope to induce the drivers entered in the Chicago motor derby of June 10 to enter the dirt track event before shipping their cars to Des Moines for the meet there, which is scheduled for June 26.

Good Races at Galesburg.

The Galesburg race furnished good competition the two years that it has been run, and put dirt track racing on a high plane in this section of the country. The winner of the event in 1914 was Ralph Mulford, while Eddie O'Donnell took first honors last season.

The Indianapolis speedway has entered three cars in the Sheepshead bay meet of May 13. The Hoosier race magnates will send Eddie Rickenbacher and Pete Henderson to New York with the Maxwells and Johnny Aitken with one of the two Peugeots. The entries for Father Knickerbocker's speed carnival are scheduled to close tonight.

A. A. F. TANK CONTESTS ON SOUTH SIDE TONIGHT.

The third batch of A. A. F. swimming championships will be decided tonight in the Y. M. C. A. college pool at 5315 Drexel avenue. The races, open to juniors and seniors, will be the first held in the new pool.

The following events will be staged, with the first contest starting at 8 o'clock: 100 yard swim, 100 yard breast stroke, plunge for distance, and half mile swim. Junior events will consist of a 40 yard swim, 20 yard breast stroke, and the 160 yard relay race, each contestant to swim forty yards.

As a result of meets already held, the Y. M. C. A. is leading with 28 points in the senior division; the high school teams are second with 22 markers, and settlements third with 16. In the junior division, the high schools rank first with 28 points, settlements second with 13, and Y. M. C. A. third with 4.

BADGER STAR BREAKS ANKLE

Madison, Wis., April 20.—[Special.]—A blow was dealt track prospects for Wisconsin today when Harold Huston, veteran pole vaulter, suffered a broken ankle while riding a horse in the stock pavilion. Huston was grooming himself for a part in a riding act for the university circus. While leaping from his horse he fell and the animal trampled on his ankle. An X-ray examination showed a broken bone. Track followers fear the injury will keep him out all spring.

Pullman Soccerites Go East.

The Pullman soccer team left yesterday for Bethlehem, Pa., where they will meet the Bethlehem Steel team on Saturday afternoon in the replay of their semi-final match in the national championship.

MINOR LEAGUE STANDINGS

AMERICAN ASSOCIATION.

	W.	L.	Pct.		W.	L.	Pct.
Toledo	2	0	1.000	Louisville	1	1	.500
St. Paul	2	1	.667	Kansas City	1	2	.333
Columbus	2	1	.667	Indianapolis	1	2	.333
Minneapolis	1	1	.500	Milwaukee	0	2	.000

WESTERN LEAGUE.

	W.	L.	Pct.		W.	L.	Pct.
Denver	1	0	1.000	Lincoln	0	0	....
Omaha	1	0	1.000	Wichita	0	1	.000
Topeka	1	0	1.000	St. Joseph	0	1	.000
Sioux City	0	0	....	Des Moines	0	1	.000

Yesterday's Results.

AMERICAN ASSOCIATION.
Indianapolis, 8; St. Paul, 1.
Columbus, 5; Kansas City, 4.
No others played; rain.

WESTERN LEAGUE.
Denver, 2; Wichita, 1.
Omaha, 14; Des Moines, 2.
Topeka, 9; St. Joseph, 8.
Sioux City at Lincoln, rain.

SOUTHERN ASSOCIATION.
Atlanta, 8; New Orleans, 2.
Birmingham, 3; Mobile, 2.
Nashville, 5; Chattanooga, 3. [Ten innings.]
Memphis at Little Rock, rain.

PACIFIC COAST LEAGUE.
San Francisco, 9; Los Angeles, 6.
Vernon, 2; Oakland, 1.
Portland, 6; Salt Lake, 5.

AMATEUR BASEBALL NOTES

De Mars want Sunday games with 17-18 year old nines. Write John J. Cox, 3737 North Paulina street, phone Wellington 345 after 7 p. m.

Rival A. C. wants Sunday games with 13-15 year teams. Phone Franklin 4768 during day, Prospect 3174 in evening, ask for Tom.

Pennant A. C. will take on 15-16 year old nines on its home diamond. Phone Stewart 9223, 6:30 to 7 p. m.

Midway A. C. will meet 15-18 year old nines. Also wants catcher. Phone Hyde Park 613 between 7 and 7:30 p. m., ask for Rodney.

Pacella A. C. wants Sunday games with 10-12 year old clubs. Phone Harrison 4866 between 5:30 and 6 p. m., ask for Dan.

O. C. Krause, first baseman, will join some unformed team. Address 2629 Emmet street, phone Belmont 7361.

Tom McGuire, former Chifed pitcher, has been signed by Jimmy Hutton of the Gunthers and probably will oppose the Joliets on Sunday in the Gunther-Joliet game.

Arrow A. C. needs a pitcher and an infielder. Also would like a game for April 30 with team averaging 12-14 years. Phone West 346 between 6 and 7 p. m., ask for Lawrence.

Bert Keeley, former major leaguer and Federal league manager, has taken charge of the Federal Life nine, for which he will book Sunday dates. For information write or wire Alfred A. Levy, 12 North Michigan avenue.

PLANS 5 MILE ROAD RACE.

The Eckhart Park Booster club will stage a five mile road race the latter part of June. An invitation is extended to all athletes in Chicago. This event is for the benefit of the novice athlete. No entry fee will be charged and several prizes will be awarded to the leaders. Address John H. Carroll, Eckhart park, Chicago avenue and Noble street., or Phone Monroe 5840.

Regatta Choice to Yale Crews.

Philadelphia, Pa., April 20.—Yale won the choice of position for the varsity and junior races which will be rowed against the University of Pennsylvania here Saturday. Capt. Low called the turn in both tosses of the coin. The Yale leader chose the outside course for both races.

PURPLE BALL SQUAD TAKES TIGHT BATTLE FROM ARMOUR, 2 TO 1

Northwestern university baseball team defeated Armour institute on Northwestern field, 2 to 1, in the second practice game between these teams.

Ellingwood, center fielder, starred for Northwestern, being credited with both runs. Hirn, pitching for the north shore team, came in for a share of the honors. Score:

Northw'ern.	R	H	P	A	Armour.	R	H	P	A
Ellingw'd, cf.	2	2	1	0	Paskill, c.	1	0	2	2
Driscoll, ss.	0	0	2	5	Monat, ss.	0	0	2	3
Fischer, 3b.	0	2	2	0	Conway, cf.	0	1	1	0
Quigley, 1b.	0	1	14	2	Broman, p.	0	1	0	3
Greenst'l, c.	0	0	2	2	Hall, 2b.	0	0	1	8
Peterson, lf.	0	0	3	0	Bruce, 3b.	0	0	1	4
Hornbeck, rf.	0	1	0	0	Hallinger, 1b.	0	1	16	0
Loux, 2b.	0	1	1	0	Kerr, lf.	0	0	0	0
Hirn, p.	0	0	2	4	Kuthel'r, rf.	0	0	1	0
Totals	2	7	27	18	Totals	1	3	24	15

Armour ......1 0 0 0 0 0 0 0 0—1
Northwestern ......1 0 1 0 0 0 0 0 0—2

Errors—Driscoll, Loux, Bruce. Two base hit—Ellingwood. Bases on balls—Hirn, 5. Struck out—Broman, 2; Hirn, 1.

MICHIGAN BLANKS OLIVET.

Ann Arbor, Mich., April 20.—[Special.]—Robins, pitching Michigan's first home game, held Olivet to a singe hit, winning, 5 to 0. Labadie starred at bat, while Brandell and Dunne were the best infielders. Score:

Michigan ....0 3 0 0 1 1 0 *—5 10 0
Olivet ....0 0 0 0 0 0 0 0—0 1 2

Batteries—Robins and Dunne; Roehm, Loomis and Miller.

LAKE FOREST CADS VICTORS.

Lake Forest academy defeated New Trier High school on the latter's field, 10 to 6. The game was poorly played. Score:

Lake Forest..3 0 0 0 0 0 4 1 2—10 5 11
New Trier..0 0 1 0 3 0 0 0 2— 6 5 9

Batteries—James and Bergen; Semple and Hopp.

COLLEGE BASEBALL.

North Carolina A. & M., 5; Penn State, 3.
Maryland Aggies, 2; Princeton, 1.
Catholic U., 11; Harvard, 8.
Georgetown, 13; Boston, 11 [10 innings].
Johns Hopkins, 11; Yale, 10.
Marshall, 8; Notre Dame, 6.
Navy, 8; Holy Cross, 4.
Bucknell, 8; Syracuse, 6.
Missouri, 7; Oklahoma, 0.

Yacht Club to Hold Shoot.

A 100 bird event from the sixteen yards rise will feature the weekly shoot of the Chicago Yacht club, to be held at the foot of Monroe street tomorrow. In addition, there will be two twenty-five bird contests.

Bowen Takes Dual Meet.

Bowen High school track athletes defeated the East Chicago High school team, 52 to 28, in the Bessemer Park gymnasium yesterday.

Magnolia A. C., 20; Adm. A. C., 16

Magnolia A. C. opened its season yesterday with a 20 to 16 win over the Admiral A. C. nine on the loser's diamond.

BILLIARD GOSSIP

New York, April 20.—[Special.]—Joseph Stone, representing New York, was defeated by Jerome Keogh of Rochester, 50 to 45, in ninety innings. Stone's high run was 5 and Keogh's 4.

Milwaukee, Wis., April 20.—[Special.]—Charles Ellis of Pittsburgh was given a hard run by Tod Hascall of Milwaukee, 50 to 49, in seventy-six innings, each having high run of 5.

In the three cushion tournament at Jenkins' Burkland defeated Baumann [25], 30 to 18, and Baumann defeated Stemm [28], 25 to 28.

In the class A tournament at Mussey's Schiff defeated Gould [45], 43 to 36. In class A Juul defeated Lewis, 41 to 35.

Paul defeated Forrest, 34 to 27, in the three cushion tournament at Bensinger's in 54 innings, getting high run of 6. Gauer and Moer tonight.

Results in the second half of games played this week in the South Side Pocket Billiard Traveling league were as follows: Bradshaw, Fraser's, defeated Garlick, Roseland, 150 to 80; Newman, Bruck's, defeated De Mars, Metcalfe's, 150 to 149; Gooch, Lemmer's, defeated Jenkins, Jenkins', 150 to 118; Elzyn, De Luxe, defeated Julus, E. A. R., 150 to 92.

Arthur Davenport, who refereed the three cushion championship match between Champion Ellis and Pierre Maupome was in the city yesterday. He reports that Ellis expects to play McCourt, the next challenger, about the middle of next month. The other challengers in their order are Hugh Heal of Toledo, George Moore of New York, and Alfred De Oro.

ANDREWS FAILS TO LAND WHITE

Tom Andrews, Milwaukee promoter, was in the city yesterday trying to match Charley White against Richie Mitchell, but had no success. Andrews had offered White 30 per cent, which was turned down by Nate Lewis, Charley's manager. Yesterday Andrews made it 32½ per cent. Once more Lewis refused to accept the terms, declaring the promoter would have to make it 35 per cent or there would be no scrap. Nate says he gets that percentage for bouts in other cities and doesn't see why he should take less in Milwaukee.

Johnny Coulon, who makes his comeback against Johnny Ritchie at Kenosha Tuesday night, reported last night he was in great condition. Johnny is coming downtown tomorrow to work out at O'Connell's gym and show the loop fans he is ready for action.

KIECKHEFER VICTOR IN 3 CUSHION MATCH OVER C. OTIS, 50 TO 27

August Kieckhefer ran away from Charles Otis of Brooklyn in their Interstate league match at Bensinger's, defeating the eastern veteran, 50 to 27, in fifty-nine innings.

Augie is noted for his fast finishes, but this time he started at the front end of his string, gathering ten points in his first four turns. After two ciphers he again ran into a scoring streak, and at the nineteenth inning led, 24 to 11. In thirty-three innings he notched thirty-four points, Otis at that stage having half the number.

Otis, who missed a number of easy appearing shots, never got going. Score:

KIECKHEFER—1 4 2 3 0 0 3 2 0 2 1 1 1 0 1 2 0 1 1 0 0 0 0 0 2 0 2 2 0 0 0 1 3 0 0 0 1 0 1 0 1 3 1 0 1 0 0 1 0 0 3 0 0 0 1 1 0 0 1—50. Innings, 59; high run, 4.

OTIS—0 0 0 0 1 0 1 3 1 1 0 0 0 1 0 0 0 1 0 0 0 3 0 0 0 0 0 0 3 0 1 0 0 0 0 2 0 0 0 1 0 0 0 0 2 0 0 0 0 3 0 0 0 0 1 1 0 0 0 2 0—27. Innings, 58; high run, 3.

Tonight Champion Charles Ellis will play Charley Morin at Flenner's. As the Pittsburgher is fighting to retain top place, much interest centers in the game.

LEONARD OUTPOINTS BLOOM.

New York, April 20.—[Special.]—Benny Leonard outpointed Phil Bloom in their ten round bout at the Stadium A. C. tonight, but it was nothing like the one sided affair they put up in Boston two months ago, when Bloom failed to last seven rounds. Every moment was full of action, with the Brooklynite doing his full share of the forcing. Bloom was badly tired near the end.

GILMORE JOINS 'MIDDLE' RANKS; IT'S THE CLIMATE

Writes from Australia That Increased Poundage Forces Him Up a Notch.

BY RAY C. PEARSON.

Freddie Gilmore, one of the cleverest of the local brigade of scrappers, who at present is fighting a series of battles for Snowy Baker in Australia, is no longer a welterweight. Freddie writes from Sydney that he is now a middleweight and that he is mystified by the rapidity with which he has taken on the weight which has forced him to jump a notch in the pugilistic scale.

"It's a funny thing to me the way a fellow takes on pounds over here," says Gilmore. "Back home I made 142 pounds easily, but now I am unable to do 147 pounds. You can't beat it over here for putting on weight. As a middleweight I will fight at 150-152 pounds. Baker advised me to enter this class after my last scrap with Herb McCoy, in which I had all kinds of trouble in reducing to 147 pounds. For that bout I took off fifteen pounds and then was just able to make the poundage at ringside. I was unable to do any work because of my injured ankle, so had to lie in baths to reduce."

No Result on Last Fight.

Gilmore's first contest as a middle was billed for April 15 against Fritz Holland, a boy who gave Knockout Brown a trimming recently. News of the Gilmore-Holland bout hasn't been received in this country yet.

That the jinx is still persistently following Freddie is evidenced by what he has to say about his contest with McCoy. Gilmore fails to state the name of the winner, but his tone indicates that he was the loser.

"Everything went wrong with me in the bout with McCoy. I hurt my old south paw early in the fray and then cracked my right hand on McCoy's head in the sixth round. After that I sure was in a bad fix for the rest of the bout."

Thompson Picks Up Weight.

Fans in this country will remember the case of Cyclone Thompson of Sycamore, who made a trip to Australia as a middleweight, only to return a full fledged heavyweight. Other American boxers also have found that the climate in Australia is conducive to adding poundage.

If Ever Hammer makes a creditable showing against Champion Freddie Welsh at Milwaukee Monday night he will cinch another match in the Brewery city. Promoter Frank Mulkern, who is staging the Hammer-Welsh bout, has secured the signature of Richie Mitchell to an agreement to meet Hammer, and all that remains for the local boy to secure the match with the pride of Milwaukee is to make a good showing against Welsh.

Hammer took a layoff yesterday to prevent getting at edge too quickly, but today he will resume work in the Arcade gymnasium. His boxing today will be the last until he steps into the ring.

Here's Real Heavyweight.

A fight fan in Madison, Wis., tips us off to a new heavyweight whom he picks as a good match for Champion Jess Willard, at least as far as physical construction is concerned. Here's what the fan says in a letter:

"There is a big fellow in Madison anxious to step into the fight game. He is a bigger man than the present champion. His measurements are: Height, 6 ft. 6 in.; weight, 260 pounds; reach, 84½ in.; age, 22 years. Can you beat that for a man? He's not fat and is very strong. His name is Shorty Meyers and he is a machinist for the Madison Motor Car company."

THAR'S somethin' in smokin' a pipe of VELVET with a man that makes him warm up to you. It's sort of like takin' him home to family dinner.

Velvet Joe.

Henry Ford is against Preparedness—others for it—a difference of opinion. But all who see our men's $25 suits agree that they're about the best values to be found in town. Others at $15 to $35 likewise are good. At 110 W. Randolph, in Hotel Sherman.

WELLS
Clothes Shop

Before You Decide on Liquor or Drug Treatment

The KEELEY Institute
[The Original, Scientific, National Treatment]
Dwight, Illinois
Chicago Office—79 West Monroe Street

"Make You Acquainted with good underwear," says the Peerless-man. He shows you the 2-button flap that makes a really scientific closed crotch. He calls attention to the superbly faced neck and front. And if you're extra tall or short and stout, he provides you with a special that fits you fine.

The Peerless
Union Suits for Men
Price, $1 to $5 the Suit
"The Aristocratic Underwear"
SOLD BY PROMINENT DEALERS EVERYWHERE

CUBS BEAT REDS, 7-6, IN 11TH, BEFORE 20,000 FANS

UNDS

ORE JOINS DLE' RANKS; THE CLIMATE

from Australia That In- ed Poundage Forces im Up a Notch.

RAY C. PEARSON.

Gilmore, one of the cleverest of brigade of scrappers, who at fighting a series of battles for ker in Australia, is no longer ight. Freddie writes from Syd- e is now a middleweight and mystified by the rapidity with has taken on the weight which him to jump a notch in the scale.

funny thing to me the way a es on pounds over here," says Back home I made 142 pounds now I am unable to do 147 You can't beat it over here for weight. As a middleweight I at 150-152 pounds. Baker ad- o enter this class after my last Herb McCoy, in which I had of trouble in reducing to 147 For that bout I took off fifteen then was just able to make ge at ringside. I was unable work because of my injured ad to lie in baths to reduce."

Result on Last Fight.

first contest as a middle was April 15 against Fritz Holland, gave Knockout Brown a trim- ntly. News of the Gilmore- out hasn't been received in this t.

jinx is still persistently fol- eddie is evidenced by what he about his contest with McCoy. ails to state the name of the t his tone indicates that he was

thing went wrong with me in the McCoy. I hurt my old south in the fray and then cracked hand on McCoy's head in the d. After that I sure was in a the rest of the bout."

pson Picks Up Weight.

this country will remember the yclone Thompson of Sycamore, a trip to Australia as a middle- nly to return a full fledged ht. Other American boxers found that the climate in Aus- onducive to adding poundage. Hammer makes a creditable against Champion Freddie Milwaukee Monday night he will her match in the Brewery city. Frank Mulkern, who is staging er-Welsh bout, has secured the of Richie Mitchell to an agree- eet Hammer, and all that re- the local boy to secure the the pride of Milwaukee is to od showing against Welsh. took a layoff yesterday to pre- at edge too quickly, but today me work in the Arcade gymna- boxing today will be the last eps into the ring.

's Real Heavyweight.

an in Madison, Wis., tips us off heavyweight whom he picks as ch for Champion Jess Willard. far as physical construction d. Here's what the fan says

s a big fellow in Madison anx- p into the fight game. He is a n than the present champion. rements are: Height, 6 ft. 6 , 260 pounds; reach, 84½ in.; ars. Can you beat that for a s not fat and is very strong. is Shorty Meyers and he is a for the Madison Motor Car

he Peerless-man. ap that makes a He calls atten- and front. And tout, he provides fine.

Men e Suit nderwear" S EVERYWHERE

SAIER'S CLOUT BRINGS END TO NOISY COMBAT

Tinkers Come from Behind with Two in Eighth and One in Ninth.

THIRTY MEN IN CLASH.

BY JAMES CRUSINBERRY.

Chicago's new Cubs made their bow to the home folks at Weeghman park yesterday and sent more than 20,000 fans home rejoicing after seeing the biggest and noisiest opening day in Cub history and a game against the Cincinnati Reds that was filled with excitement from start to finish. The Cubs won the battle, 7 to 6, in eleven innings, making the day a complete success.

So strenuous was the combat that it required the services of thirty ball players to settle the fight. Managers Tinker used seventeen men in the battle line and Manager Herzog employed thirteen. When the eighth inning was on the Cubs were three runs behind and apparently hopelessly licked. But there was an awakening right there. They began hitting the ball. They drove one Red pitcher off the slab and got two runs.

Cubs Tie Score in Ninth.

In the next round the Tinkers drove another to the bench, got the tally that tied the count, and then they fought with their heads up and their spirits high until the eleventh, when Long Cy Williams poled one into the right field crowd for two bases after one was out. Fearing the great Heine Zim, he was purposely passed, and a moment later Vic Saier, who had started the eighth inning stampede, hit a line drive over second base that sent Long Cy racing home with the winning run.

It was after 6 o'clock when the battle ended, but most of the 20,000 rampant fans were there for the finish. There might have been some wishing to leave after seven innings had been played, but the joy and excitement of the last four rounds made them forget home and dinner and dignity.

Grand Welcome for Team.

It was another epochal day in the history of baseball and quite convincing that the Cubs have found a welcome to the north side. There was a newness and a curiosity to things. It was the first time many of the players and doubtless many of the fans had ever seen the north side ball park. But they seemed to have no trouble in finding it. They filed in from noon until 3 o'clock and filled nearly every seat in the place.

New seats for the occasion had been built on the field behind the diamond and a double row of benches circled the outfield. A half hour before the game started the crowd spilled out of the right wing of the stand upon the field. A hit into this crowd was good for two bases. The players took great delight in driving the ball into that circle of fans, nine of them turning the trick. Besides, Big John Beall, who once wore a White Sox suit, drove one over the right wall and clear across Sheffield avenue on to the front porch of a flat building. His was the only homer.

Start of Game Delayed.

Because of the many side features, the teams were delayed in starting the contest. The big auto parade which formed downtown carried hosts of the box seat patrons to the field, for the parade was about a mile long, every car bearing banners. At the grounds Judge Scully had to make a speech that no one could hear. There were at least a half dozen bands there, and they even played while the judge was talking.

The Cincinnati rooters, numbering about 200, took part in the parade and occupied field seats in front of the Reds' bench. There were bundles of roses to be presented to favored ball players and an immense floral horseshoe for Manager Tinker and another for Heine Zim. There were bombs exploded in the corner of center field while the American flag was being raised. There was a live donkey brought into view by a host of Twenty-fifth ward Democrats, and there was a live and active black cub bear led to the home plate to do tricks in front of the movie camera.

Hendrix Starts for Cubs.

As was expected, Tinker decided upon Claude Hendrix as his pitcher and Herzog picked Pete Schneider to oppose him. These two stars started, but before the game was over Tom Seaton, Jim Lavender, and Gene Packard had taken part in the pitching for the Cubs and Fred Toney, Frank McKenry, and Heine Schulz on the Reds' side. Perhaps Packard will be credited with the victory because he was on the job when the victory came.

Hendrix wasn't at his best. He had rested too long, not having worked since last Friday down in Cincinnati. His trouble was wildness. The big spitball artist seemed to have all his speed, but he couldn't put the ball over the plate and keep it at top speed, too. He toiled until two were out in the seventh, when a two bagger and two walks filled the bases. Tinker removed him and called in Tom Seaton, who fanned Bill Louden and pulled the Cubs out of that tight place.

Packard Replaces Lavender.

That was all the work Seaton was called upon to do. A pinch hitter took his place in the last of the seventh and then Jim Lavender came. The Reds rapped Jim's spitter rather severely in the eighth and scored another run, and when the Cubs in the last of the eighth staged a rally and pulled up within one run of the enemy Lavender was replaced by Packard, who worked steadily but with considerable trouble until the end.

Schneider looked unbeatable when seven innings were finished. He had a bad spell in the first inning but was splendid thereafter until the rally was put on in the eighth. After Saier had doubled and Doolan had singled Schneider was yanked and Toney hurried to the rescue. He finished that round but was hit hard and a pinch hitter took his place in the ninth, after which McKenry appeared. Doubles by Flack and Zim, which knotted the count in the ninth, drove McKenry to cover and Schultz, a southpaw, came, but by that time the Cubs had their dander up and struck the deciding blow in the eleventh.

The first inning was an even battle because each side scored twice. Killifer started the game by hitting the first pitched ball for a single to left. Herzog sacrificed and Chase flied out, but Hendrix walked Griffith and Groh and then Beall dropped a Texas leaguer over second that scored two men.

Cubs Even the Count.

Mann opened for the Cubs with a walk but was forced by Flack. Williams singled to right, sending Flack to third and taking second on the throw to third. Schneider got the ball at third and fired to second trying to nail Long Cy, but the heave went to right field, Flack scoring and Williams taking third, from where he scored on Saier's infield single after Heine Zim had whiffed.

The Cubs went ahead in the fourth when with two out Fischer doubled and scored on Yerkes' single, but the north siders did nothing more from then until the eighth. In the meantime the Reds gathered two in the fifth when young Eddie Mulligan booted a couple of grounders. These with a sacrifice and a single by Herzog put the Reds ahead. In the sixth Beall staged his four base blow over the right field wall and in the first of the eighth a pass and singles by Killifer, Herzog, and Chase brought home one more for the visitors.

That seemed to clinch it for Cincinnati, but Saier's two bagger followed by singles by Doolan, Fischer, and Archer drove two Cubs around. In the ninth Flack opened with a double, was advanced to third on Williams' sacrifice, and trotted in on Heine Zim's double. That tied the count and the fight continued until Williams' two bagger and Saier's single ended it in the eleventh.

CUBS-CINCINNATI SCORE

CHICAGO.

	AB	R	BH	TB	BB	SH	SB	PO	A	E
Mann, lf	3	0	0	0	1	0	0	0	0	0
McCarthy, 2b	2	0	0	0	0	0	0	4	2	0
Flack, rf	4	2	1	2	2	0	1	2	0	0
Williams, cf	4	2	2	3	0	1	0	1	0	0
Zim'man, 3b	5	0	1	2	1	0	0	3	2	0
Saier, 1b	5	1	3	4	1	0	0	12	0	0
Mulligan, ss	3	0	0	0	0	0	0	2	4	2
Doolan, ss	2	0	1	1	0	0	0	0	1	0
Fischer, c	5	2	4	5	0	0	1	7	3	0
Yerkes, 2b	1	0	1	1	0	1	0	2	0	0
Schulte, lf	1	0	0	0	2	0	0	0	0	0
Hendrix, p	2	0	1	1	0	0	0	0	3	0
Seaton, p	0	0	0	0	0	0	0	0	0	0
*Zwilling	1	0	0	0	0	0	0	0	0	0
Lavender, p	0	0	0	0	0	0	0	0	2	0
†Archer	1	0	1	1	0	0	0	0	0	0
Packard, p	1	0	0	0	0	0	0	0	1	0
Totals	40	7	15	20	7	2	2	33	18	2

*Batted for Seaton in seventh.
†Batted for Lavender in eighth.

CINCINNATI.

	AB	R	BH	TB	BB	SH	SB	PO	A	E
Killifer, cf	6	1	3	4	0	1	0	1	1	0
Herzog, ss	5	1	2	2	0	1	0	5	1	0
Chase, 1b	6	0	2	2	0	0	1	9	0	0
Griffith, rf	5	1	2	3	1	0	1	2	1	0
Groh, 3b	4	0	1	2	2	0	0	4	3	0
Beall, lf	4	1	3	6	2	0	0	5	0	0
Louden, 2b	5	0	1	2	1	0	0	0	1	0
Clarke, c	4	0	1	1	2	0	0	5	2	0
Schneider, p	4	2	1	1	0	0	0	0	2	1
Toney, p	0	0	0	0	0	0	0	0	1	0
*Mollwitz	1	0	0	0	0	0	0	0	0	0
McKenry, p	0	0	0	0	0	0	0	0	1	0
Schulz, p	1	0	0	0	0	0	0	0	0	0
Totals	45	6	16	23	8	2	2	†31	13	1

*Batted for Toney in ninth.
†One out when winning run was scored.

Chicago	2	0	0	1	0	0	0	2	1	0	1	—7
Cinci'ti	2	0	0	0	2	1	0	1	0	0	0	—6

Two base hits—Fischer, Griffith, Saier, Louden, Flack, Zimmerman, Groh, Williams, Killifer. Home run—Beall. Struck out—By Hendrix, 3 (Schneider, Clarke, Louden); by Seaton, 1 (Louden); by Packard, 1 (Louden); by Schneider, 4 (Zimmerman, 2; Saier, 2); by Toney, 1 (Schulte). Bases on balls—Off Hendrix, 5; off Schneider, 4; off Lavender, 1; off Packard, 2; off Schulz, 3. Double plays—Mulligan-Saier; Fischer-Zimmerman; Groh-Chase. Hits—Off Hendrix, 8 in 6 2-3 innings; off Seaton, 0 in 1-3 inning; off Schneider, 8 in 7 innings and two men at bat; off Lavender, 3 in 1 inning; off Toney, 2 in 1 inning; off McKenry, 2 in 1-3 inning. Hit by pitcher—By Hendrix, Herzog; by Schneider, Williams. Time—2:45. Umpires—O'Day and Eason.

NOTES OF CUBS' OPENER

The Reds will be the attraction again today.

There isn't much doubt that Big George McConnell will be the hurler for Tinker. Fred Toney or Jean Dale will work for Cincinnati.

Fighting Jim Gilmore, the president of the defunct Federal league, was one of those who sat back peaceably and looked on.

Several hundred snipers saw the game from the roofs and windows of flat buildings across the street from the ball park.

Besides drawing a large bundle of American beauties, Manager Herzog was presented with a walking stick and an umbrella.

Owner Comiskey of the White Sox, accompanied by several friends, was at the game, and stuck until the finish. They occupied seats on the field, near the Cub bench.

The Cub bear, which was led to the home plate to pose for the movies, was handled by Expert Cy De Vry of the Lincoln park animal zoo.

In the seventh inning Fischer ran over a small boy while catching a foul fly on the edge of the crowd, but neither the boy nor the player was hurt in the clash.

Bill Fischer was the real batting hero, with four hits, one double and three singles, in five times up; and he should have had another double, except for the sparkling play by Griffith in the sixth.

The Cincinnati delegation of rooters, led by Garry Herrmann, paraded from the depot to the Hotel La Salle after their arrival in the morning. Last night they were guests of honor at a dinner and cabaret show at the Bismarck garden and boarded their special train for home at midnight.

One of the most enthusiastic rooters was J. Ogden Armour, who is one of the heaviest stockholders in the new Cubs. He sat in a box with George M. Reynolds, president of the Continental and Commercial National bank. The large bouquet of flowers presented to President Weeghman before the game came from J. Ogden Armour and were grown in his garden at Lake Forest.

If it hadn't been for some startling catches by the Red outfielders, the Cubs might have won the game sooner. Griffith took a two bagger away from Fischer in the sixth when he raced to the foul line and stabbed a line drive with one hand just before the ball hit the earth. Killifer made almost as spectacular a one handed stab of Flack's drive to right center at the start of the eleventh.

IT'S NOT ALL BASEBALL AT AN OPENING GAME.

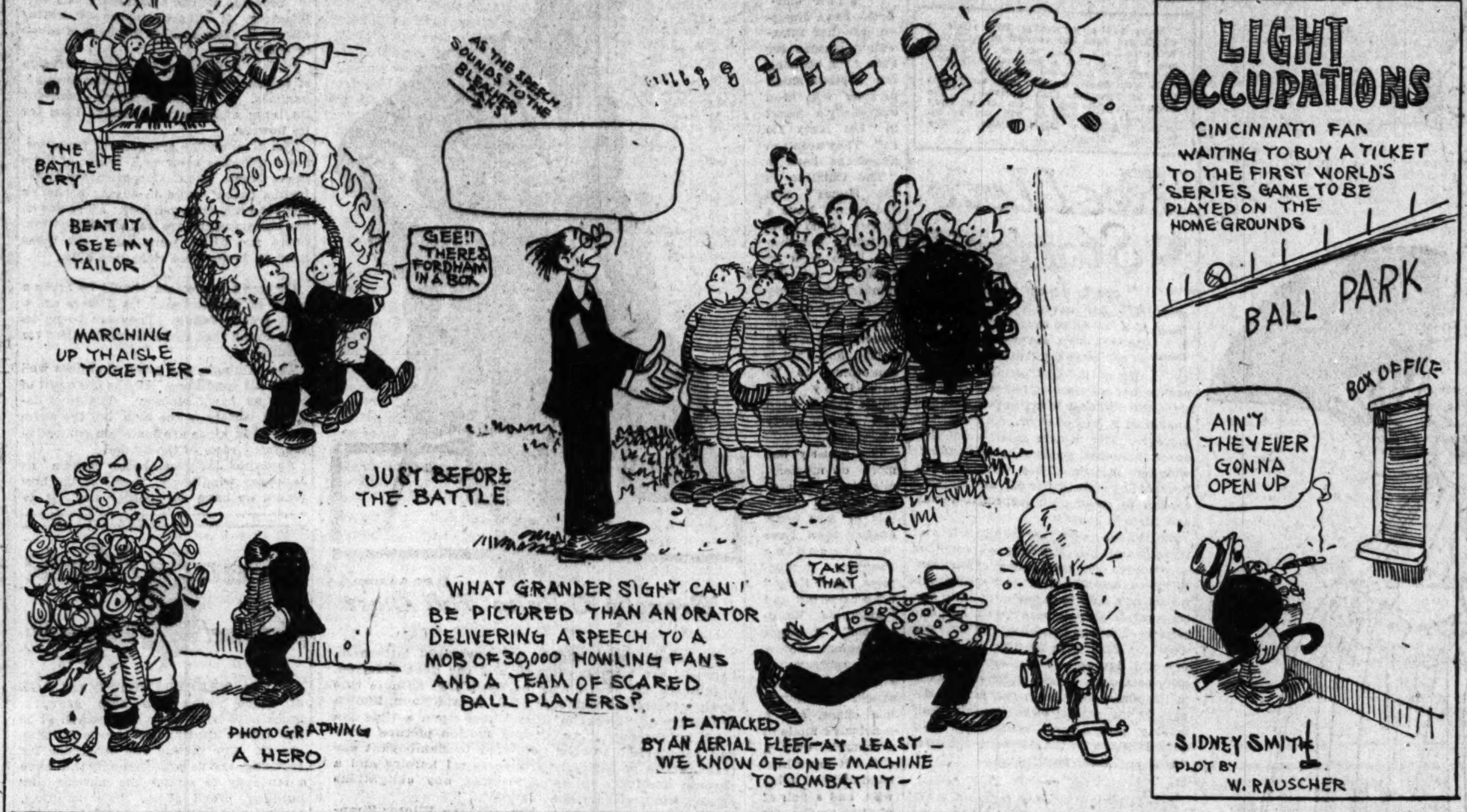

Tigers Beat Sox in Ninth, 2-1, After Felsch Poles a Homer

BY I. E. SANBORN.

Detroit, Mich., April 20.—[Special.]—Wholly oblivious of impending wars with Herr Hohenzollern, and Señor Carranza, Detroit stopped making munitions and motors today to open the local American league season and did not count it a day lost, because the Tigers renewed their robust jinx over the White Sox and trimmed them, 2 to 1.

Harry Coveleskie with his south paw did it, but for a while it looked as if the fates were going to be unkind to Harry. Mel Wolfgang was sent to the slab against the Tiger terror and manfully fought him almost to a finish.

Homer by Felsch Wasted.

Not until the last half inning could the Tigers get a run off little Mel, who pitched superbly in front of glittering support, and in the eighth session Hap Felsch had shown his scorn for left handers by whaling a home run over the left field wall.

That Felsch tally looked mighty big; in fact, it assumed triumphal proportions for a brief spell. But in their ultimate ditch the Detroiters soaked out three successive singles, swiping away the game after two were out.

It is a story that is already becoming familiar to Sox fans. The renowned wrecking crew failed to perform because it is not designed to wreck left handers. As soon as it was sure Coveleskie would hurl the downtown betting reflected the cinch by raising the odds to 3 to 1 that the Tigers would win. And as soon as Coveleskie tossed his mitt into the diamond it was time to cash the bets.

Happy Gathers Three Blows.

Felsch, who has been separated from the wrecking crew to lead off, was the only member of it who could cope with Coveleskie. Hap peeled off three hits, including his wallop into the suburbs. Weaver, Schalk, and Terry made the rest of Chicago's hits and none of them belongs to the crew. Coveleskie pitched as if he knew he couldn't lose and reached the climax of his game in the fourth inning, when he struck out Weaver, Eddie Collins, and Fournier in a row.

Meantime don't overlook Wolfgang, who worked his head off at a forlorn task. In eight innings the Tigers made only six hits off him and these were scattered so that no two of them got together. If the Sox had given him a little wider margin to work on Mel would have tied a knot in the tail of the Tiger, but he was not equal to the strain of that nerve wracking ninth.

Capacity Crowd Sees Inaugural.

As many Detroiters as could pack themselves into the park watched the game directly, and the rest of the inhabitants hung over the tickers. There were all the usual feathers on the inauguration, including flowers and bands and bunting.

No less than four bands lent éclat to this occasion and also helped win the game, for when that eventful ninth came the whole four bands started playing at once in different keys. This frightful discord, added to the hoarse diapason of 20,000 rooters mad for a victory, produced a regular tornado of noise that would have jolted loose the nerves of even a hardened veteran.

For seven innings the game ran along with only an occasional ripple of excitement. Only when Felsch or Cobb came to bat was anything likely to happen. Three times in those seven innings Cobb singled. Only once did he get to second, then Wolfgang with the help of Terry picked Ty off the base with neatness and precision. Three times in seven innings Felsch smote the pill on the nose, but once Bush leaped and pulled down his drive, robbing him of a hit.

Rain Comes Before Homer.

It began raining in the seventh and things listened like a scoreless draw until two were out in the visitors' eighth. Then Felsch played his string clear out to three balls and two strikes and laid for the groover. What he did to it will never be known, because the ball sailed so far over the left field wall that it was lost to view and never came back. Weaver followed with a double against the same wall, but E. Collins grounded the side out.

Wolfgang disposed of Stanage, Kavanagh pinch puncher, and Bush in the eighth and had only three more outs between himself and a brilliant victory. Vitt, first up in the ninth, singled 'twixt short and third. Cobb was next with three hits already under his belt, but Ty was disposed of on a little roller which advanced Vitt to second.

Veach waited for the one he liked and poked it into right for a single, scoring Vitt, and the knot was tied. Harper, subbing for Crawford, popped out, but Heilman whaled a drive into left center that probably would have been good for two bases, but he only ran to first, because Veach's tally ended the scrap.

MAJOR LEAGUE STANDINGS

AMERICAN LEAGUE.

	W.	L.	Pct.		W.	L.	Pct.
Boston	6	2	.750	CHICAGO	5	4	.556
New York	3	2	.600	Detroit	4	4	.500
St. Louis	4	3	.571	Cleveland	2	4	.333
Wash'ton	4	3	.571	Philadel'a	0	6	.000

Yesterday's Results.

Detroit..........2; Chicago..........1
Washington..........12; New York..........4
Boston..........7; Philadelphia..........1
Cleveland at St. Louis, rain.

Games Today.

Chicago at Detroit. New York at Wash.
Clevel'nd at St. Louis. Boston at Philadel'a.

NATIONAL LEAGUE.

	W.	L.	Pct.		W.	L.	Pct.
Philadel'a	5	1	.833	CHICAGO	3	4	.429
Cincinnati	5	3	.625	Pittsburgh	3	5	.375
Boston	3	2	.600	Brooklyn	1	3	.250
St. Louis	4	3	.571	New York	1	4	.200

Yesterday's Results.

Chicago..........7; Cincinnati..........6
St. Louis..........5; Pittsburgh..........0
Philadelphia..........7; New York..........6
Boston..........8; Brooklyn..........0

Games Today.

Cincin'ti at Chicago. Phila. at New York.
St. Louis at Pitts. Brooklyn at Boston.

SOX-DETROIT SCORE

CHICAGO.

	AB	R	BH	TB	BB	SH	SB	PO	A	E
Felsch, cf	4	1	3	6	0	0	0	2	0	0
Weaver, 3b	3	0	1	2	0	1	0	0	2	0
E. Collins, 2b	4	0	0	0	0	0	0	4	5	0
Fournier, 1b	4	0	0	0	0	0	0	13	0	0
Jackson, lf	4	0	0	0	0	0	0	0	0	0
J. Collins, rf	4	0	0	0	0	0	0	0	0	0
Schalk, c	2	0	1	1	1	0	0	3	6	0
Terry, ss	3	0	1	1	0	0	0	4	2	0
Wolfgang, p	3	0	0	0	0	0	0	0	3	0
Totals	31	1	6	10	1	1	0	26	18	0

DETROIT.

	AB	R	BH	TB	BB	SH	SB	PO	A	E
Bush, ss	4	0	1	1	0	0	0	5	1	0
Vitt, 3b	4	1	1	1	0	0	0	0	2	0
Cobb, cf	4	0	3	3	0	0	0	1	0	0
Veach, lf	4	1	1	1	0	0	0	1	0	0
Harper, rf	3	0	0	0	1	0	0	1	0	0
Heilman, 1b	4	0	2	3	0	0	0	9	0	0
Young, 2b	3	0	0	0	0	0	0	2	3	0
Stanage, c	3	0	1	2	0	0	0	7	1	0
Coveleskie, p	2	0	0	0	0	0	0	1	3	0
Boland, p	0	0	0	0	0	0	0	0	0	0
Totals	*32	2	9	11	1	0	0	27	10	0

Chicago	0	0	0	0	0	0	0	1	0	—1
Detroit	0	0	0	0	0	0	0	0	2	—2

*Kavanagh batted for Coveleskie in eighth.
Two base hits—Stanage, Heilman, Weaver. Home run—Felsch. Struck out—Wolfgang, 3; Coveleskie, 4; Boland, 1. Bases on balls—Coveleskie, 1; Wolfgang, 1. Hits—Coveleskie, 6 in 8 innings. Time—1:35. Umpires—Evans and Chill.

SOX SYDELIGHTS

Detroit, Mich., April 20.—[Special.]—Here again tomorrow.

Coveleskie probably won't pitch again until Sunday, and in the meantime the Sox may see some right handers.

Sam Crawford was out of the game, laid up with a severe cold, but it did not seem to make any difference to the Sox. Harper, who filled in at right, had little to do.

President Johnson of the American league was the guest of President Navin of the Tigers at the opening ceremonies. From here Mr. Johnson will go to St. Louis to visit the new owners of the Browns.

Coveleskie struck out Capt. Collins twice. The second time it looked as if Eddie was going to walk, for he had the Pole in the hole with the count three and nothing. Coveleskie put two strikes over, then tempted Eddie into swinging at a wide one.

Only once before the ninth did the Tigers threaten to count on Wolfgang. Cobb opened the fourth with a single and went to second on Veach's out. Before anything dire could happen Terry sneaked in back of Ty and Wolfgang handed him the ball in time to nip the Georgian in plain view of the multitude.

Capt. Collins consulted a specialist tonight to learn the cause of inflammation in his left eye. Collins thought it was due to a cinder, but the best efforts of Doc Eddie Cicotte, the cinder expert, could discover nothing this morning. The specialist told Collins there was a mild infection in his left eye, which ought not to bother him more than a day or two.

The opening preliminaries included the annual appearance of Charley Bennett, the veteran catcher who lost both legs in a railroad accident while still a great backstop. With the aid of a cane he trudged out to catch the first ball of the season, delivered by the mayor. But the mayor's control was bad, and in trying to catch the ball Bennett lost his balance and fell over. Then Ty Cobb pitched another, which Bennett caught.

PHILS DOWN GIANTS IN 12 INNINGS, 7 TO 6, ON CRAVATH'S SWAT

New York, April 20.—The New York Giants opened their home season before a large crowd, losing to the Philadelphia champions in a twelve inning game, 7 to 6. Mayor Mitchel threw out the first ball. The visitors bunched hits and drives in the second and fifth innings, when they made eight hits for six earned runs. Philadelphia won in the twelfth inning on Paskert's double and Cravath's single. Score:

Philadelph.	R	H	P	A	New York.	R	H	P	A
Stock, 3b	1	3	3	2	G. Burns, lf	0	2	2	0
Bancroft, ss	0	0	3	2	Doyle, 2b	0	0	3	3
Paskert, cf	2	3	7	0	Fletcher, ss	1	0	3	4
Cravath, rf	1	2	5		Kauff, cf	2	3	4	0
Good, rf	0	0	0		Merkle, 1b	2	2	13	0
Luderus, 1b	1	1	11	0	Roush, rf	1	3	1	0
Whitted, lf	0	0	1		M'Kchn'e, 3b	0	0	3	2
Niehoff, 2b	1	3	2	5	Rariden, c	0	1	7	3
E. Burns, c	1	1	4	1	Stroud, p	0	0	0	0
Chalmers, p	0	0	0		Palmero, p	0	0	0	2
McQuillan, p	0	0	0	1					
Totals	7	13	36	15	Totals	6	11	36	14

Philadelphia	0	2	0	0	4	0	0	0	0	0	0	1	—7
New York	0	3	0	0	0	3	0	0	0	0	0	0	—6

Errors—Stock, 3. Two base hits—Stock [2], Cravath, Niehoff, Kauff, Paskert. Home run—Luderus. Stolen bases—Kauff, Stock, G. Burns [2], Roush. Bases on balls—Off Stroud, 1; off Palermo, 2; off Chalmers, 1; off McQuillen, 2. Hits—Off Stroud, 9 in 5 innings; off Chalmers, 7 in 5 [none out in sixth]. Struck out—By Stroud, 2; by Palermo, 4; by Chalmers, 1; by McQuillen, 1. Passed ball—E. Burns. Umpires—Klem and Emslie. Time—2:40.

UMP CHASES CALLAHAN AS CARDS BEAT PIRATES.

Pittsburgh, Pa., April 20.—St. Louis defeated Pittsburgh, 5 to 0, in the opening game of the local season. The visitors scored three runs in the second on triples by Long, Betzel, and Hornsby, and Snyder's sacrifice fly, and two more in the seventh on hits by Bescher, Beck, and Smith, and Viox's error. Manager Callahan of the Pirates was ordered off the field in the first inning for disputing a decision. Score:

St. Louis.	R	H	P	A	Pittsburgh.	R	H	P	A
Bescher, lf	1	2	3	0	Johnston, 1b	0	1	5	0
Beck, 3b	1	2	0	6	Carey, lf	0	1	4	0
Smith, cf	0	1	0	0	Barney, cf	0	0	2	0
Miller, 1b	0	0	11	0	Hinchman, rf	0	0	3	0
Long, rf	1	1	3	0	Wagner, ss	0	0	3	2
Betzel, 2b	1	1	4	3	Schultz, 2b	0	2	0	2
Hornsby, ss	1	1	0	4	Viox, 3b	0	0	1	1
Snyder, c	0	0	3	0	Schmidt, c	0	1	9	3
Meadows, p	0	0	0	0	Mamaux, p	0	0	0	0
Sallee, p	0	0	0	0	Cooper, p	0	0	0	0
					Jacobs, p	0	0	0	1
Totals	5	8	*26	13	Totals	0	5	27	9

*Johnston out for interference at third base by coachers.

St. Louis	0	3	0	0	0	0	2	0	0	—5
Pittsburgh	0	0	0	0	0	0	0	0	0	—0

Errors—Betzel, Snyder, Schultz [2], Viox. Three base hits—Long, Betzel, Hornsby, Carey. Stolen bases—Johnston, Barney, Carey. Bases on balls—Meadows, 7; Mamaux, 1; Cooper, 1. Hits—Meadows, 5 in 8 innings [none out in ninth]; Mamaux, 3 in 2 innings; Cooper, 5 in 5 innings. Struck out—Meadows, 3; Sallee, 1; Mamaux, 1; Cooper, 5; Jacobs, 1. Umpires—Quigley and Byron. Time—2:24.

BRAVES BLANK BROOKLYN IN BOSTON OPENER, 8-0.

Boston, Mass., April 20.—Boston opened its season at Braves field with an 8 to 0 victory over Brooklyn. The Harvard college class of 1899, of which President Percy Haughton is a member, attended in a body and gave him a floral piece. Boston batted Coombs hard with passes interspersed, gaining an early lead. Score:

Brooklyn.	R	H	P	A	Boston.	R	H	P	A
Myers, cf	0	0	3	0	Mar'nville, ss	1	0	3	7
Daubert, 1b	0	0	9	2	Evers, 2b	1	2	2	1
Stengel, rf	0	1	0	0	Wilhoit, rf	2	1	2	0
Wheat, lf	0	1	1	0	Collins, lf	2	1	0	0
Mowery, 3b	0	1	2	2	Konetchy, 1b	1	2	12	0
Cutshaw, 2b	0	0	4	4	Smith, 3b	1	1	2	2
Olson, ss	0	3	2	2	Compton, cf	0	1	2	0
Miller, c	0	1	2	4	Gowdy, c	0	1	4	0
Coombs, p	0	0	0	1	Barnes, p	0	1	0	2
Marquard, p	0	0	0	1					
Dell, p	0	0	1	2					
Totals	0	7	24	18	Totals	8	10	27	12

Brooklyn	0	0	0	0	0	0	0	0	0	—0
Braves	4	3	0	1	0	0	0	0	*	—8

Errors—Cutshaw [3], Mowery, Olson, Maranville. Two base hit—Smith. Sacrifice hits—Maranville, Konetchy. Bases on balls—Coombs, 3; Marquard, 3. Hits—Coombs, 3 in one and one-third innings; Marquard, 2 in two and two-thirds innings; Dell, 5 in four innings. Hit by pitcher—Coombs [Evers], Barnes [Wheat]. Struck out—Coombs, 1; Dell, 1; Barnes, 2. Umpires—Rigler and Harrison.

10¢ The Great Pipe Smoke

ASK ANY DEALER

In the Wake of the News

By RING W. LARDNER

THE NORTH SIDE, Ill., April 20.—Friend Harvey: Well Harvey it's the tenth inning and I'm setting up in Mr. Weeghman's office writing this letter because I could not set out there and watch the game no more on account of a weak heart. Pretty soon the game will be over and I am sure they will be somebody in the crowd thirsty enough to come up here and he will tell me how the game come out and then I can leave you know.

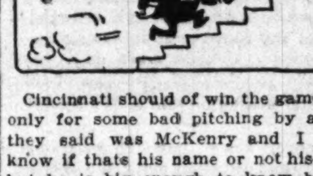

Cincinnati should of win the game easy only for some bad pitching by a man they said was McKenry and I don't know if thats his name or not his name but he is big enough to know better. They was a man on third and 2 out in the ninth and Heine Zim come up and he had already been up in diffrent pinches all day and had not did nothing that would make you boast you knowed him. In fact Harvey he had struck out twice and it looked like they had his number. Well this time the Cubs was beat if the man on third did not score.

Well, this big McKenry got two strikes on Zim and they was both right over the middle where Heine can't hit them. Then what does this McKenry do but pitch one eight feet over Zim's celebrated head and next thing you know the bugs in the extra seats was falling all over themself to get out of the way. I dont know nothing about pitching Harvey but I would not never pitch one out of Heine's reach because that's where he pickles them.

* *

Well Harvey a man just come up and says the game is over and the Whales won and so the north side is all agog and running amuck. I am glad the Federals won because Mr. Weeghman who is captain of them give we Riverside bugs some good seats after we complained that the seats he give us first was no good and we might as well of been setting in Lincoln Pk.

Well theys a lot of good stuff that might be wrote about this game, but you had a man there for that purpose and besides you did not ask me to write nothing and what Im doing is free gratis.

I will only make a couple of notes about some stuff that Mr. Crusinberry may be did not see on account of me setting downstairs and him up on the roof. From where I set I could see everybody in the grandstand and I seen some men in white hats and kept wondering who was they till finely somebody tipped me off that they was Mr. Weeghman's chefs. What do you think of that for loyalty Harvey when all a man's chefs quit the work they love and waist a whole afternoon on a ball game.

* *

And another thing I seen that Mr. Crusinberry was not there to see it. A little boy come up to Mr. Walker after the game and begin to cry and Mr. Walker says "What's the matter, my little man? Did you bet on Cincinnati?"

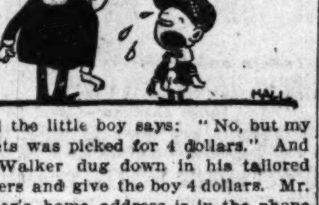

And the little boy says: "No, but my pockets was picked for 4 dollars." And Mr. Walker dug down in his tailored trousers and give the boy 4 dollars. Mr. Walker's home address is in the phone book.

Well Harvey thats about all I got to say except that Tinker gave us our money's worth and showed us all his men without holding nobody back but the stockholders and they will be in there tomorrow if it's a close game.

GIANTS GET WAY OF YALE.

New York, April 20.—Way, pitcher of the Yale varsity for two years and first string tackle on the football team last year, will make his bid for fame with the New York Giants. John B. Webster, secretary of the New York club, had been negotiating with Way for some time, and an agreement has been reached. The Yale star is expected to report when he is graduated in June.

Wife Sues Jim McDonough.

A long list of charges of cruelty are contained in the divorce bill of Mrs. Marian Dolorus McDonough, filed yesterday in the Circuit court, naming James Vincent McDonough as defendant. McDonough was catcher for the Chicago Federal baseball team in 1914 and now operates a billiard hall near the new Cub park.

CONGRESS AT BALL GAME; WHAT'S A LITTLE 'BREAK'

WASHINGTON, D. C., April 20.—[Special.]—"A point of order, Mr. President," suggested Senator Borah of Idaho, in the proceedings of the senate this afternoon when the attendance seemed small.

"The senator from Idaho will state his point of order," the chair suggested.

"I wish to make a point of no quorum, but am afraid that it will break up the ball game."

"The senator from Idaho does not state a point of order."

Vice President Marshall was not in the chair, being at the opening game of the season here.

Representative Sisson of Mississippi was the victim of the meanest trick ever played on a member of congress. With the baseball season opening, Speaker Clark delegated him to preside over the house. Sisson is an enthusiastic fan and the house roared at his discomfiture.

Scores of members of the senate and house attended the opening game. Majority Leader Kitchin of the house, one of those present, said a "gentlemen's agreement" had been reached that no important business would be transacted during the afternoon.

PHILIP MORRIS

"The LITTLE BROWN BOX"

PLAIN END CORK TIP

HIGHEST GRADE TURKISH CIGARETTES

PRESIDENT SEES SENATORS SWAT DONOVANS, 12-4

Wilson Remains to End of the Game, Which Is Featured by Heavy Clouting.

Washington, D. C., April 20.—Washington defeated New York, 12 to 4, in the first game of the season here. President Wilson tossed out the first ball, kept his own score, and remained until the last player was put out. More than 12,000 persons saw the game.

The president was accompanied by Mrs. Wilson, John R. Wilson, his cousin, and Mrs. W. H. Bolling, Mrs. Wilson's mother. In the crowd were several members of the cabinet, senators, representatives, and government officials. As the president entered the ball grounds a band played the "Star Spangled Banner" and the entire crowd stood and cheered. He immediately bought a score card and followed every play of the game.

Both Keating and Love were hammered hard, Washington scoring in every inning, except the third. Johnson loafed after the third, the visitors' runs being gifts. Score:

New York.	R	H	P	A	Washing'n.	R	H	P	A
Maisel, cf	0	0	1	0	Moeller, rf	1	3	2	0
Gilhooley, rf	1	1	1	0	Foster, 3b	1	3	1	0
Magee, lf	0	2	1	0	Milan, cf	0	2	1	0
Baker, 3b	1	0	1	1	Judge, 1b	0	1	7	0
Gedeon, 2b	2	2	3	4	Shanks, lf	2	1	5	0
Pipp, 1b	0	1	9	1	Morgan, 2b	3	2	4	3
Peckin'h, ss	0	0	1	2	Williams, c	2	1	5	0
Nunam'er, c	0	2	7	1	McBride, ss	2	2	2	2
Keating, p	0	0	0	1	Johnson, p	1	1	0	1
Cullop, p	0	0	0	0					
Love, p	0	1	0	2					
Totals	4	9	24	12	Totals	12	16	27	6

New York	0	0	0	2	0	0	0	2	0	—4
Washington	1	3	0	1	2	1	2	2	*	—12

Errors—Maisel, Gedeon, Nunamaker, Moeller, McBride. Two base hits—Moeller, Pipp, McBride. Three base hits—Johnson, Gedeon. Home run—Foster. Stolen bases—Milan [2], Foster, Shanks, Morgan. Bases on balls—Johnson, 4; Keating, 1; Love, 1. Hits—Keating, 10 in 4 2-3 innings. Struck out—Johnson, 5; Keating, 4. Umpires—Connolly and Owens. Time—2:07.

MACKS EASY FOR RED SOX IN PHILADELPHIA OPENER.

Philadelphia, Pa., April 20.—Boston had an easy time winning the opening game of the American league season here, 7 to 1. Bad fielding by Oldring, who made a fumble and misjudged a fly by Shorten in the first inning, gave Boston a lead of four runs. Ruth had no difficulty in preventing the home team from scoring. Before the game there was a parade of players to the flag pole, where a new flag was unfurled. Score:

Boston.	R	H	P	A	Philadelphia	R	H	P	A
Hooper, rf	2	2	2	1	Witt, ss	0	0	2	3
Scott, ss	1	2	2	6	Walsh, rf	0	0	2	0
Hoblitzel, 1b	1	1	8	0	Strunk, cf	0	0	1	0
Henriksen, cf	2	1	2	0	Oldring, lf	0	1	0	0
Shorten, lf	1	2	1	0	Lajoie, 2b	0	0	2	7
Gardner, 3d	0	2	2	2	McInnis, 1b	0	1	13	1
Barry, 2b	0	0	2	0	Pick, 3b	0	0	2	1
Thomas, c	0	1	8	0	Meyer, c	1	2	4	3
Ruth, p	0	0	0	3	Bush, p	0	0	0	0
					Weaver, p	0	1	1	3
					Ray, p	0	0	0	0
Totals	7	11	27	12	Totals	1	5	27	18

Boston	4	0	0	0	0	1	2	0	0	—7
Philadelphia	0	0	0	0	1	0	0	0	0	—1

Errors—Hooper [2], Oldring, Lajoie, Pick, Meyer. Three base hit—Shorten. Stolen bases—Hooper, Hoblitzel. Bases on balls—Ruth, 3; Bush, 1; Weaver, 1. Hits—Bush, 4 in 1 inning; Weaver, 6 in 6 innings. Hit by pitcher—By Ray, 1. Struck out—Ruth, 5; Weaver, 2; Ray, 2. Wild pitches—Bush, Ruth. Umpires—Nallin and Dineen. Time—1:55.

POLES REACH INDOOR FINAL.

Polish-American A. C. indoor baseball players will meet the Central Turners for the Amateur Athletic federation championship at Central Y. M. C. A. tomorrow night. The Polish-Americans entered the finals by defeating the Seward Park Braves last night, 12 to 4, in Kosciusko hall. Heavy hitting in six of the seven innings gave the home team most of its runs. Score:

Polish-Amer	0	1	3	3	3	1	1—12	16	2
Seward Parks	0	1	0	2	1	0	0—4	9	6

Batteries—Boras and Cholewa; Ghormley and Hogdahl.

Sherwood Magee Breaks Wrist.

Boston, Mass., April 20.—An X-ray examination of Sherwood Magee's left forearm showed that the Boston left fielder suffered a wrist fracture in the game yesterday at Philadelphia. Magee was hit by a ball pitched by Bender in the ninth inning. He will be out of the game a month.

Detroit Signs Jack Dalton.

Detroit, Mich., April 20.—Outfielder Jack Dalton, who was with the Buffalo Feds last year, has been signed by Detroit. Dalton batted above .300 in the Feds.

Pirates Release Madden.

Pittsburgh, Pa., April 20.—Outfielder Eugene Madden was today released by Pittsburgh to Syracuse.

Talking About Cigars

If we could show you every one of the exclusive, expensive processes used to make this cigar, you would never think of smoking any other in your club or anywhere else.
For instance, we age the tobacco for three years. The same climatic conditions as those of Cuba are maintained in some of the rooms just to make the tobacco mild, fragrant and harmless.

RUHSTRAT-COWLEY CO.
Tel. Central 4610.
Distributors.

Charles Denby Cigar 5¢

You Can Stop Drinking

EASILY AND PERMANENTLY by taking the Neal Three Day Treatment at home or head NEAL INSTITUTE No. 811-T East 49th Street, Chicago. Call, phone or write today for confidential information with private references to many of the tens of thousands who have tried the "Neal Way" at the 60 Neal Institutes in Principal Cities.
—Advertisement.

FASHION'S BLUE BOOK

Gown of Shrimp Pink Taffeta and Lace.

BY JEAN SEIVWRIGHT.

[Copyright: 1916: By The Chicago Tribune and the New York Globe.]

FASHIONS in jewelry as in clothes are subject to change and so this season the glitter of the diamond has given place to the soft, lustrous beauty of the pearl. Of course the diamond and other precious stones are not absolutely forsaken, but fashion has given her approval to the pearl—an approval that marks the development of the individual's taste.

This gem of the ocean is the only jewel that is really a finished product of nature, for while man may improve the diamond or the ruby by cutting and polishing, the pearl is perfect when it is taken from its watery bed.

Infinite romance is associated with this beautiful gem which is of great value. There are, of course, many different kinds of pearls, and their worth is in proportion to their shape, their skin and lustre. The most beautiful pearls of a wonderful pinkish tint are found in the Indian ocean. Those from Australia are rather bluish—for pearls take their color from the hue of the soil. Around Venezuela and Panama they are rather white.

Besides those that are found in the ocean there are many exquisite fresh water pearls, some of the loveliest being discovered in the western water of America.

While the best pearls are round or oval in shape, yet baroque pearls rather irregular in shape are well suited to certain types of jewelry.

Although strings of famous pearls cost fabulous sums, yet even the woman of moderate means, who prefers the real to the imitation, may satisfy her taste with a string of small sized pearls, for they are really quite moderate in price.

In the illustration a charming pearl necklace encircles the slender neck of the wearer. The gown originated in a shrimp pink taffeta, reveals the return of the hoop. A touch of distinction is found in the upturned hem of the silk, which shimmers prettily for it is iridescent in weave. Beneath this is a lovely lace underskirt, richly embroidered with silver. The tiny sleeves are outlined with pearls, while the bodice of silk is adorned with a band and bow of old blue velvet ribbon and colorful posey.

Bright Sayings of Children

"The Tribune" will pay $1 for each childish saying printed. The only condition is the story told must never have been printed in any magazine or paper. Write on one side of the paper only. It is not possible to acknowledge or return unavailable contributions. Address bright sayings to Aunty Bee, "Tribune," Chicago.

I took my 2 year old nephew to the movies. The picture being shown was very sad, and toward the end the heroine bursts into tears. At this juncture my little nephew stood up and cried aloud: "Don't c'y, lady, I love you." Upon hearing this every one sitting nearby burst into laughter. G. K.

Rosamond dropped in unexpectedly just at lunch time. Her hostess was just having a cup of tea and invited her small guest to dine with her. The little girl ate hungrily for a few moments and then said: "My, but don't things taste good when there isn't much." C. R. S.

My 6 year old son has a keen sense of the value of money. The other day he announced that if I would let him have a birthday party he could make a nickel. I inquired how, and he replied: "If I can have a party and you will buy the ice cream at Johnson's, I can get 5 cents for delivering it." P. M. F.

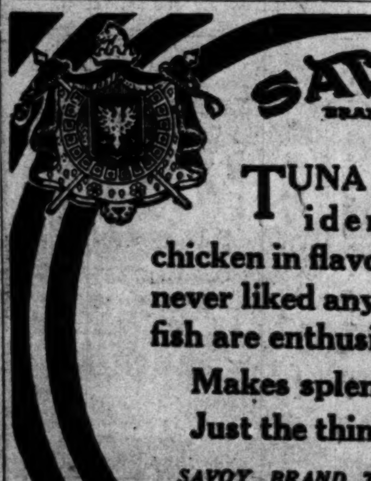

SAVOY BRAND

TUNA fish is almost identical with chicken in flavor. People who never liked any other kind of fish are enthusiastic about it.

Makes splendid salads.

Just the thing for Lent.

SAVOY BRAND TUNA FISH is one of the finest of the 200 SAVOY products.

Steele-Wedeles Company

Doris Blake Says

"Nothing is so cheap as flattery—yet nothing has such a purchasing power."

Have you a perplexing love affair in which you need the counsel of a friend? Write to Doris Blake, care of "The Tribune." If you wish a personal reply send stamped and addressed envelope.

Do you know a real love story—one that is stranger than fiction? "The Tribune" will pay $5 for every story published. Manuscripts will not be returned. Address Doris Blake, "The Tribune," Chicago.

Real Love Stories

Love to Jenny Wren.

EDITH had slaved for ten long years in a law office as stenographer and general office assistant—ten years of ceaseless grind and monotonous drudgery. Distressingly plain by nature, her colorless existence had intensified the drabness of her appearance and implanted a look of utter hopelessness in her eyes. Her meager salary sufficed to cover the actual needs of herself and her widowed mother. They were decently housed, had sufficient to eat, and clothing enough to cover their respective forms, and there it ended.

But Edith accepted her lot patiently and uncomplainingly. Her duty to her mother surmounted any mere desire of her own. Edith was one of those souls to whom realization of a duty to parent or parents was congenital. Gayety was not for her; fine raiment, a joyous existence, and romance were for girls with beautiful faces and graceful figures and mothers who were self-sustaining. So she watched the girls in the offices adjoining, gayly attired, depart for the matinée on the Saturday half holiday with a quiet resignation. She went home to do the Saturday cleaning. "Mother" must be relieved.

The following Monday morning Edith had scarcely dusted her desk and adjusted herself to the daily morning routine when the buzzer sounded, an unusual thing this hour in the morning. Two o'clock in the afternoon was Mr. H.'s usual hour for dictation. But Edith took her notebook and pencils and repaired to her chief's office.

"Miss J.," said Mr. H. briskly, "this is Mr. Brawley, an important witness in one of our cases. He has some testimony to dictate which I wish transcribed at once." Mechanically Edith's little Jenny Wren figure sank into the chair her employer had vacated as he left the room intent on other business. Then as mechanically she lifted her eyes to meet those of her vis-a-vis. One long look, and then, confused and embarrassed, she dropped her gaze to the notebook before her. There was a moment of intense silence. What was the magnetic thrill which passed between them? What was it sent the blood bounding through her veins at a rate it had never gone before, suddenly painting the gray clouds of the morning a roseate hue? Poor little Edith! Love, romance, sex call were to her meaningless terms. Never before in her manless, placid existence had she failed to be able to analyze her emotions. But she must not let this man have the faintest suspicion of the feelings that were surging within her.

She never knew how they waded through that dictation nor could she remember a word that had been said of a

personal nature. She went about in a state of exhilaration. Some new element had entered her life, which seemed to make it worth while.

The next evening on reaching home her mother met her at the door. "Hurry, Edith, there is a box for you." An unexpected parcel was an event in the little household, and Edith hastily unwrapped it. Both women exclaimed at the sight which greeted them. Roses—great, vivid, fragrant American beauties, dozens it seemed; a riot of color and perfume. In the corner her mother's sharp eyes detected the inevitable note. It was from him, the man, the presence, asking if he might call, and when.

That was the beginning of the end—of Edith's spinsterhood. In two months they were on their honeymoon. M. S.

FLICKERINGS from FILM LAND

Triangle s Last Week at the Colonial.

BY KITTY KELLY.

THE Franklins, C. M. and S. A., who are magicians with children, have directed another interesting picture for Fine Arts, utilizing the several small persons who won everybody's heart in "Let Katy Do It." They aren't so important here in "The Children in the House" and they don't have a chance to do quite so much, but they are little rays of sunshine all the minutes that they have. Of course, the whole plot dénouement is in their hands, and that is something to be carried by one small yellow head and a few curly black ones.

The story has more of mystery, misdoing, and sensation, with rather less of true heart quality than have the preceding Franklin productions, the "Katy" photoplay and "Martha's Vindication." It offers excitement by a bank robbery, an ambushed old shack, an automobile chase, and a conclusive finale in a tumble over a cliff. It has a husband disloyal to his wife, and a pair of plotting crooks. On the other hand, there are some nice and happy folks, a pretty fairy tale, the children, and Norma Talmadge.

Miss Talmadge could, I think, swing the balance that hesitated toward failure unswervingly toward the success line. She is an actress where so many screen players are just pretty folks. Not that she isn't possessed of more than a generous share of the beauty fairy's gifts, but her sincere, intelligent playing sets the thoughts on the emotions she is interpreting rather than on the looks with which she is supplied for interpretation purposes. She is a gifted person and the screen is lucky to have her. It seems very fitting that she should be among the Griffith cohorts.

As the neglected wife, longing for her lost love, and rebelling against her husband's straying affections, she gives a vivid impersonation.

The other threads in the story weave together into an interesting pattern of intrigue and suspense, and then there is a happy ending, due to the providential cliff over which the automobile tumbled the recreant husband.

Fine Arts has done things truer in their human appeal, but as photoplays go, this is a satisfying one, possessing a plusness of charm in Miss Talmadge and Master George Stone.

This is Triangle's last week at the Colonial. World films go on next Sunday, the first being Clara Kimball Young in "The Feast of Life."

© GEO. G. FRASER.

"Broncho Billy" in Full Blast

There isn't much choice, for downright bitterness, between the woman scorned and the debt deferred. Combined, the result may be appalling, as note this lively description rendered of G. M. Anderson, known broadcast as "Broncho Billy," once upon a time the "A" in Essanay: "An alleged motion picture actor and counterfeit cowboy, addicted to flamboyant extravagances of attire and dime novel heroics and a chronic ambition to avoid meeting any obligations of any kind, either legal or moral."

The gifted reconteur is Mrs. Winona Winter Simpson, a former actress, who asked in the Superior court yesterday that Mr. Anderson be compelled to satisfy a judgment for $824 she recovered against him in the Municipal court Sept. 17, 1909.

Mrs. Simpson was a player for Anderson in the very early days of Essanay and her claim is for services rendered. She affirms she has been thwarted in her attempts to collect on the actor's property. In the Essanay offices it was stated that at the time of the dissolution of partnership G. K. Spoor ordered Anderson to meet the obligation.

"THE CHILDREN IN THE HOUSE."

Produced by Fine Arts.
Released by Triangle.
Directed by C. M. and S. A. Franklin.
Presented at the Colonial.

Cora	Norma Talmadge
Alice	Alice Rae
Jane Courtenay	Jewel Carmen
Charles Brown	William Hinckley
Fred Brown	W. E. Lawrence
Jasper Vincent	George Pearce
Arthur Vincent	Eugene Pallette
Al Fellowes	Walter Long
Gaffey	Alva D. Blake

The Children—George Stone, Violet Radcliffe, Carmen de Rue, Francis Carpenter, and Ninon Fovieri.

Four Turndowns.

Four more rejections by the local censors: "Human Driftwood" (World) is barred because "the film portrays immoral, disorderly, and unlawful scenes." "A Social Highwayman" (World) we won't see because it "shows a life of crime and tends at least partially to justify such a life in revenge for earlier wrongs." A ban is placed on "At Piney Ridge" (Selig) because it "features interracial immorality." "The Millionaire Plunger" (Kalem) is refused admittance to this highly moral community because "this film portrays the detailed operations of a confidence game and attempts to justify criminal acts for altruistic reasons."

MARION HARLAND'S HELPING HAND by MARION HARLAND

Would Give Unspeakable Joy.

"SOME readers may have purchased new cellos and discarded their old ones. I will gladly pay express charges upon discarded instruments. A cello would give me unspeakable enjoyment.

"GEORGE R."

It is not every day, or every week, in which one can be sure of giving "unspeakable enjoyment" to a fellow creature. If there be a disused and half forgotten cello in the possession of one who is too busy with other matters to play upon it will he make a note of the desire expressed by George R.?

Recipe for Cake.

"The first thing I do when I receive the paper is to look for the Corner, where find a lot of good things. I am sending a recipe to help along: One egg, one cup of sugar (beaten to a cream), one cup of sour cream, one teaspoon of soda, one and one-half cups of flour, a little salt and cinnamon. This is fine if you get it just right. Don't turn it in the oven.

"D. B."

Nothing helps along the Corner you are good enough to like more effectually than really good recipes from the personal cook book of the practical housewife. We thank you for your contribution and invite more from the same source. Shall we christen your recipe one egg cake? The title will attract the eye of many a worried woman.

Starting a Crocheting Club.

"This is the first favor I have asked from the Corner. Will you please help me to get some crocheting patterns? We six girls are going to start a sewing and crocheting club, but we cannot get patterns. So we ask for aid in your Corner. We will be grateful for the help.

"MARY L."

Fancy workers in general, whether club women or not, are requested to lend a kindly ear to this petition. Patterns that have served their turn in the hands of the present owners will be gladly accepted by the girls. It is refreshing to hear of the formation of such clubs and circles. Let us encourage the growth in the right direction. Some day if I can find time I shall write an essay upon "Fancy Work as a Safety Valve and as a Missionary." Let us collect patterns for these sensible young people.

French Toast with Log Cabin Syrup

It will be a pleasant day if you start it with French Toast, sweetened with Towle's Log Cabin Syrup for breakfast. Here is the recipe:

Make a batter by stirring one-third cup of cold water into one-half cup sifted flour; add one-third teaspoon salt and one beaten egg. Beat until light and smooth. Cut dry bread into half-inch slices, dip into batter and fry in deep fat until golden brown. Drain on brown paper and serve with Towle's Log Cabin Syrup.

It's delicious. The flavor gives a new "edge" to the appetite, and it is always clear and clean. It's the log cabin can and have a new delight at mealtime.

THE TOWLE MAPLE PRODUCTS COMPANY
Refineries and Main Offices:
St. Paul, Minnesota

ALL GOOD GROCERS —SELL—
TOWLE'S LOG CABIN CANE AND MAPLE SYRUP

The AMATEUR GARDENER by Eben E. Rexford

Some Good Border Plants.

IF a tall growing perennial is wanted for use among shrubs, or in the center of beds, or for grouping in a prominent place on lawn or in the border, bocconia will be found extremely satisfactory. It will grow in any soil or situation. It often reaches a height of seven or eight feet.

In July and August it bears a profusion of cream white flowers in large termina panicles. It is grown, however, more for its large and beautiful foliage than for its flowers.

The campanulas are general favorites. Some varieties grow to a height of three feet. Others, like C. Carpatica, are dwarf plants, better suited to edging border or bed than any other purpose. All however, are charming and are well worth growing. Some are white, some pink, but those most in favor are a rich, deep blue.

Coreopsis lanceolata should be given a place in all gardens. Its flowers are a rich, golden yellow. They are borne on long stems that make them excellent for cutting.

The aquilegia is a plant that does well under all conditions. It has the merit of being an early bloomer. The most desirable variety is the blue, but the white and yellow kinds are fine when grouped in the front rows of the border.

Anemone Japonica, better known as Japanese windflower, is one of the best plants we have for border use. It is hardy, but it does so much better if given a little protection in winter that one can well afford to give it. Throw four or five inches of coarse litter over the crown of the plant when the ground freezes, and allow this to remain until frost is out of the ground in spring.

The plants increase in beauty as they increase in size, bearing larger and larger crops of flowers each year. Flowering begins the latter part of August, or in early September, and continues until hard frost. The flowers are of waxy texture, and are excellent for cutting, as they last a long time if the water in which they are placed is changed frequently.

There are several varieties. A. Japonica is a beautiful rosy red of a satiny texture, white, tinged with pink.

A. Prince Henry has double rose colored flowers, and Queen Charlotte is of the peculiar shade of pink found in a France rose, a shade as beautiful as it is rare, with semi-double flowers. Whirlwind has semi-double flowers of purest white, and is the freest bloomer of the family.

Beauty Hints by Antoinette Donnelly

PAUL: THERE IS NO SPECIAL AGE at which young boys stop growing. Some boys have their full growth at 16 and others continue to grow until they are 20. Try dieting and exercising for reducing, and do exercises only that have a tendency to stretch the muscles, like hurdling, broad jump, pole vaulting, rowing, and swimming. I shall be glad to mail you my dietary for reducing if you will send me a stamped, addressed envelope.

CARRIE: TO GAIN FLESH YOU must have plenty of rest, fresh air, and good, nourishing food. It is the sleep before midnight that counts most in building up the health. Be regular in your habits, particularly in having your meals. Get up leisurely in the morning and do not hurry about anything. Take naps during the day. Keep your bowels in a healthy condition and drink lots of water.

PEARL: WHEN SUFFERING WITH a bunion you can bandage your foot by placing a piece of cotton between the great and next toe; place the bands against the inner side of the great toe and draw it out and away from the next toe and wrap the bandage around your foot, as if you were strapping on a pair of ballet or bathing shoes. I shall be glad to send you my formula for corns if you will send me a stamped, addressed envelope.

INEZ: THE BEAUTY OF THE COMPLEXION reflects the careful attention paid to all the laws of hygiene. Bathing, diet, exercise, breathing, and cheerfulness all go to make up the sum of beauty. However, the different skins vary in structure, and each one has to be given individual attention. If your skin is excessively oily, avoid greasy foods and eat sparingly of butter. I have a formula for an oily skin which I shall be glad to mail you if you will send me a stamped, addressed envelope.

THE TRIBUNE COOK BOOK by JANE EDDINGTON

All recipes have been scientifically tested by Miss Eddington with current market materials and are indorsed by her.

No man of intelligence would negligently inflict any slightest wound on himself if he knew that a week hence he might have lockjaw. It is as unintelligent to inflict digestive wounds, but unfortunately the effects are often delayed until the cause is forgotten.

The Deadly Pie Crust.

THE crust is one of the foods requiring extra and often wasted labor. Its starch molecules are shut up in fat and not liberated until the pancreatic juices emulsify this oil. And any starch which might be digested in the mouth so as to save the stomach the irritation of a sodden load is further rendered indigestible becaues either soaked with acid fruit juices or at least chewed and mixed with them. Pie crusts, the old books show, were not originally intended for eating. They were really a sort of casserole in which food could be cooked deliciously. They can be used the same today, but seem uneconomical.

But perhaps every woman likes to feel that she can make a pie crust, for such ability was an old-fashioned measure of cooking skill. And the experience of one of my recent correspondents seems worth giving circulation on that account.

Mrs. H.'s Pie Crust.

"Here is a little experiment of my own—I am just a young housekeeper. I used to make pie crust by mixing one cup of shortening with three of flour and one teaspoon of salt. I would keep this on hand taking out enough for a pie when I wanted it and moistening with water. Later I found I could make just as good crust using one cup shortening with four of flour, and finally I use a recipe that is only one-fifth shortening, depending for the same results on added skill with the fingers. I presume my next step in advance will be to discard pie altogether, but I shall at least have the satisfaction of knowing that I can make a good pie before I do!"

IVORY SOAP knows no limitations. It meets every need everywhere. It is equally satisfactory for the toilet, the bath, clothes, dishes, because it is nothing but white, pure, high grade soap. And it can be used anywhere because it floats.

IVORY SOAP IT FLOATS 99 44/100 % PURE

AMUSEMENTS

CHICAGO THEATER Wabash Ave. & 8th St.
SEATS NOW ON SALE
For the Most Wonderful Play in America
EXPERIENCE
Opening next Monday, April 24. Transferred here after 19 weeks at the Garrick Theater. Same cast and prices. Branch Box Office in Schiller Bldg. Lobby, 64 W. Randolph Street.

BLACKSTONE: Thurs., April 27
SEATS NOW ON SALE
1.00, 1.50, 2.00, 2.50, 3.00, 5.00
BOSTON OPERA-PAVLOWA CO.
Thurs., "LOVE OF THREE KINGS"; Fri., "BOHEME"; Sat. Mat., "BUTTERFLY"; Sat. Ev'g. Act III "LA BOHEME," "Orfeo" Ballet, and Act IV "CARMEN," with Bizet Ballet; Sun. Mat., "PAGLIACCI" and "COPPELIA"; Sun. Ev'g. Special Program.
PAVLOWA IN EVERY PERFORMANCE!

CORT | EVGS. & SAT. MAT. 50c to $1.50
EVERYMAN'S CASTLE
A SENSATIONAL SUCCESS
Star Cast: Wilton Lackaye—Cyril Scott—Hilda Spong, Regina Connelli, Effingham Pinto—Alma Belwin—Rita Carlyle

AMUSEMENTS

Olympic | Mat. Tomorrow
OLIVER MOROSCO Presents
So Long Letty
Charlotte Greenwood—Sydney Grant

ORCHESTRA HALL CHICAGO Frederck Stock, Con.
SYMPHONY ORCHESTRA
TODAY AT 2:15 TOMORROW EVENING AT 8:15
LAST PROGRAM OF THE SEASON

ORCHESTRA HALL Thursday Evening April 27—8:15
JOHN T. McCUTCHEON
Will Lecture
"On the European Battle Fronts"
With Latest Motion War Pictures.
Seats Now—$2.00, $1.50, $1, 50c. Boxes $15.

ILLINOIS | MATINEE TOMORROW
MONTGOMERY & STONE
CHIN-CHIN SEATS READY UNTIL MAY 13

FOWNES SILK GLOVES FOR MEN

Stylish, comfortable and sanitary. Worn by good dressers when heavier gloves are too warm.

Ideal for travelling.

Fownes quality and Fownes name in every pair.

Latest shades.

Double-tipped.

Ask your dealer.

AMUSEMENTS

COLISEUM 2:15 & 8:15 Daily; doors open one hour earlier NOW
FOR A SHORT SEASON ONLY
RINGLING BROS CIRCUS
And Gorgeous New Spectacle
CINDERELLA
Biggest Production in the World Transporting Young and Old to the Wondrous Realms of Fairyland
Latest and Greatest Thriller
CEDORA
Terrific Meteoric Drives in the Topmost Heights of the Coliseum
SIGNOR BAGONGHI
The World's Only Dwarf Equestrian & the Most Remarkable Riding Act Chicago Has Ever Seen.
1,000 New Features | ANTONIO ZINGARI And His Genuine Gypsy Band
Mammoth Menagerie | 30 Chinese Champions Climax of Oriental Sensations
Newly Added Animal Acts | Silas and Sally Green in Convulsing Comedy
Congress of Freaks | MLLE. LEITZEL Queen of Earth's Sprites
BIRDIE FORD
GREATEST CIRCUS IN 50 YEARS—Unanimous Verdict of Press and Public.
Reserved Seats, 50c and up. On sale at Lyon & Healy's, The Fair and Coliseum.

JONES, LINICK & SCHAEFER'S McVICKER'S CONTINUOUS VAUDEVILLE
Ernest Evans' Revue
$5,000 COSTUME PARADE AND SOCIETY CIRCUS
Bert & Hazel Skatelle | Tom Mahoney
Rose Berry | Holden & Ferris
Potts Bros. | Sid. Lewis | Mueller Bros.
'The Earl and the Girl' MUSICAL COMEDY
11 to 11—DAYS 10c-15c-25c NIGHTS 10c-15c-25c-35c
Next Week—"THE CO-EDS."

TONIGHT—8:15
Englewood Baptist Church
STEWART AVENUE, Near 63rd St.
Hon. William Howard Taft
Will Lecture on
"Signs of the Times"
ATTRACTIVE MUSICAL PROGRAM
MR. MARION GREEN, Basso.
MRS. LLORA WITHERS, Soprano.
MISS ZETTA GAY WHITSON, Violinist.
ADMISSION, 50 CENTS.

GEO. M. COHAN'S GRAND Last Mat. Sat.
JULIA ARTHUR
in Robert McLaughlin's Unusual Play
"THE ETERNAL MAGDALENE"
Owing to Miss Julia Arthur's departure Saturday A. M. for the Shakespearean Celebration in Boston her part will be played at both performances that day by Miss Louise Randolph.
NEXT SUNDAY—SEATS NOW
JOHN CORT Will Present
"MOLLY O'"
A NEW OPERETTA by Harry B. Smith, Robt. Smith and Carl Woess

MAJESTIC | SUPREME VAUDEVILLE
GEORGE NASH
Asst. by JULIA HAY & CO.
in "THE UNEXPECTED" by Aaron Hoffman.
FRANK FOGARTY
RUTH ROYE—THE NEW PRODUCER
BURLEY & BURLEY—KRAFT & GROSS
MAJOR MACK RHOADES—DUDLEY TRIO
MACK & WALKER CO.
PRICES: 15-25-50-75c. Mats. 15-25-50c, except Saturday and Sunday. Tel. Central 6480.

F. Wight Neumann Announces: ILLINOIS SUNDAY AFT'N at 3:30—PIANO RECITAL
Leopold Godowsky

ORCHESTRA HALL MON. EVE., April 24
Paulist Choristers
Father Finn Musical Director and Soloists

Garrick | Last Week at This Theater. Next Week at Chicago Theater.
The Most Wonderful Play in America. EXPERIENCE
Last Night at This Theater Next Sunday.
6 NIGHTS—6 MATINEES
Beginning NEXT MONDAY MATINEE
HARRY LAUDER
In An Entirely New Repertoire of Songs
SEATS NOW ON SALE.

PRINCESS
THE HOME OF COMEDY HITS.
IF YOU LIKED "A PAIR OF SILK STOCKINGS" YOU ARE SURE TO ENJOY
"HOBSON'S CHOICE"
THE BEST SUCCESS OF THE YEAR IN NEW YORK AND BOSTON.
OPENING NEXT MONDAY
SEATS NOW SELLING.

PALACE | GREATER VAUDEVILLE
ADELE ROWLAND
Dave Stamper at the Piano
ROCK & WHITE
CROSS & JOSEPHINE
RICHARD C. TRAVERS (Himself)
WILFRED CLARKE & CO.
JOHNNY DYER & FRANK FAY
GARCINNETTI BROS.—TOGAN & GENEVA
Mat. Daily | 15-25-50c Ex. Sat., Sun. & Hol. | NIGHTS 15-25-50-75c

GREAT NORTHERN Hippodrome
11 A. M. TO 11 P. M.
WHERE YOU SEE THE BIG ACTS FIRST
MUSIC NOVELTIES VAUDEVILLE HIPPODROME ACTS | A DOLLAR SHOW FOR A DIME OR 20

POWERS' | EVES. INCLUDING SUNDAYS, 8:20
NEXT MATINEE SATURDAY, 2:20
ETHEL BARRYMORE
In Her Greatest Comedy Success
OUR MRS. McCHESNEY
Last Time in Chicago Sunday Eve., April 23
Seats Now for All Performances

COLUMBIA | TWICE DAILY | SMOKING PERMITTED
Burlesque
STONE & PILLARD
WITH SOCIAL MAIDS
Next Week—SPORTING WIDOWS

SO... Ent...

Round Abo... Chicago

MR. AND MRS. ... MAGIE of 73... Winnetka, will... dance Monday ... residence for th... their daughter Henrie... Alan Wardwell, who a... Tuesday evening at 8:30 ... Winnetka.

The bride will have as ... her sister, Miss Dorothy ... her youngest brother, ... Magie II., as page. ... will serve as best man f... The ushers will be F... Jr.; John Magie, broth... Dudley Ranney, Warre... Everett Bradley of Bost... J. Otis Wardwell, the ... bridegroom, and Mrs. S... will arrive from Bost... Frank Ogden Magie Jr. ... vard for his sister's wed...

There will be a rehea... cast of the Junior Lea... afternoon. Every seat ... has been sold for Tues... only balcony seats are ... office.

Miss Grace Dixon ha... meeting for this aftern... Congress hotel of the ... tables for the annual E... to be held tomorrow in ... room of the Congress h...

Mrs. Mary Frances Pea... marriage of her daug... Charles Tilden Hulburd ... Hulburd will be at hom... the Windemere.

Mr. and Mrs. Hugh Mc... of 19 East Cedar stree... from a two weeks' trip ... Springs. They will move... new home in Lake Fores...

Mrs. Herman H. Hett... thorne place gave a di... night for the bridal party ... Swigart, daughter of Mr. ... W. Swigart of 190 East ... who will marry Arthur A... son of Mr. and Mrs. Will... of 4847 Woodlawn avenue ... Elisabeth Cummings of P... is to be Miss Swigart's m... her sister, Miss Marie C... to be a bridesmaid, will ... the Blackstone, where th... for the bridal party, wh... lowed by a theater party.

Mr. and Mrs. George ... nounce the engagement ... ter Ruth to Thomas E. W... Thomas E. Wells of 4733 ... nue.

Mr. and Mrs. Herman De... Devries' sister, Miss Van... cupy the John Schreiber h... avenue, Evanston, for the ... ing possession yesterday.

Mrs. Layte Peace Vr... merly of Springfield, Ill... Tilden Hulburd, a membe... trade, were married last ... ceremony in Mrs. Vred... dence, 5319 Cornell ave... riage was performed by ... Foster of the Universit... After the wedding tour M... burd will live at the Hote...

Michigan Bishop ...

John Newton McCorm... bishop of western Michi... special preacher today a... Good Friday service of ... churches and missions alo... ton railroad, which will ... manuel church, La Grang... which will take part in ... be St. Michael and All An... St. Mary's of Morton Par... of Hinsdale, St. Andre... Downers Grove, St. Joh... Naperville, Emmanuel ... Grange, and All Saints' ... ern Springs. The servic... 12 to 3 o'clock.

Courtship Lasts ...

Asheville, N. C., April 20. ... Swift of Chicago and O... wealthy woolen mill own... N. J., were hastily marri... day by Dr. R. R. Swop... Souls' church, Biltmore, ... wind courtship lasting onl... Seebase kept arrangemen... great was his haste that ... his saddle horse at the co... he went to get the licens... before the minister in ridi... without a hat.

Will Dance to Aid C... Cross.

Miss Jeanette Raffen, M... erick, Miss Florence McC... Adeline Philip, four Sc... appear in the "Reel o' T... sword dance at the Cana... fund concert Saturday ev... in the Auditorium theate... will be given in highland ... Ina Ferrier will dance th... pipe in the costume of ... Robert Soutar will give a...

Plan Morning Servi... Church.

At the Good Friday se... the Christ Reformed Epi... Twenty-fourth street and ... nue, the Rev. J. M. Gr... Moody Bible institute, will... Bishop Charles Edward C... of the church.

Easte... Corsage Bo...

A. LAN... FLORIST
25 E. Madiso...
Tel. Central ...
Connect with all dep...
Auto. 42672

FOWNES SILK GLOVES FOR MEN
...comfortable and sanitary... by good dressers when... her gloves are too warm... for travelling... quality and Fownes... in every pair... test shades... uble-tipped...
AMUSEMENTS
...LISEUM... CIRCUS... RINGLING BROS... CINDERELLA... EDORA... SIGNOR BAGONGHI... ANTONIO ZINGARO... MLLE. LEITZEL... BIRDIE FORD...
McVICKER'S ... Ernest Evans' Revue ... Earl and the Girl ...
TONIGHT—8:15 ... wood Baptist Church ... William Howard Taft ... Signs of the Times ...
...OHAN'S GRAND ... ETERNAL MAGDALENE ... HOLLY O ...
...ESTIC ... GEORGE NASH ... FRANK FOGARTY ...
... Godowsky ... MON. EVE., April 24 ... list Choristers ...
...rick ... EXPERIENCE ... HARRY LAUDER ...
...RINCESS ... OBSON'S CHOICE ...
...LACE ... Hippodrome ... ETHEL BARRYMORE ...
...UMBIA ... ONE & PILLARD ...

SOCIETY and Entertainments

Round About Chicago Society.

MR. AND MRS. FRANK OGDEN MAGIE of 735 Sheridan road, Winnetka, will give a dinner dance Monday evening at their residence for the bridal party of their daughter Henrietta and Chester Alan Wardwell, who are to be married Tuesday evening at 8:30 in Christ church, Winnetka.

The bride will have as her maid of honor her sister, Miss Dorothy Jane Magie, and her youngest brother, William Ashley Magie II., as page. Sheldon Wardwell will serve as best man for his brother.

The ushers will be Frank Ogden Magie Jr.; John Magie, brother of the bride; Dudley Ranney, Warren Scribner, and Everett Bradley of Boston. Mr. and Mrs. J. Otis Wardwell, the parents of the bridegroom, and Mrs. Sheldon Wardwell will arrive from Boston on Monday. Frank Ogden Magie Jr. is home from Harvard for his sister's wedding.

There will be a rehearsal of the entire cast of the Junior League Follies this afternoon. Every seat on the main floor has been sold for Tuesday evening and only balcony seats are on sale at the box office.

Miss Grace Dixon has called a final meeting for this afternoon at 1:30 at the Congress hotel of the chairmen of the tables for the annual Easter flower sale to be held tomorrow in the Elizabethan room of the Congress hotel.

Mrs. Mary Frances Pease announces the marriage of her daughter Lutye to Charles Tilden Hulburd. Mr. and Mrs. Hulburd will be at home after May 15 at the Windermere.

Mr. and Mrs. Hugh McBirney Johnston of 70 East Cedar street have returned from a two weeks' trip to French Lick Springs. They will move on May 1 to their new home in Lake Forest.

Mrs. Herman H. Hettler of 567 Hawthorne place gave a dinner dance last night for the bridal party of Miss Mildred Swigart, daughter of Mr. and Mrs. George W. Swigart of 190 East Chestnut street, who will marry Arthur Andrews Burrows, son of Mr. and Mrs. William F. Burrows of 4847 Woodlawn avenue. Tonight Miss Elizabeth Cummings of Philadelphia, who is to be Miss Swigart's maid of honor, and her sister, Miss Marie Cummings, who is to be a bridesmaid, will give a dinner at the Blackstone, where they are staying, for the bridal party, which will be followed by a theater party.

Mr. and Mrs. George T. Greeley announce the engagement of their daughter Ruth to Thomas E. Wells, son of Mrs. Thomas E. Wells of 4733 Vincennes avenue.

Mr. and Mrs. Herman Devries, with Mrs. Devries' sister, Miss Van Buren, will occupy the John Schreiber home, 1043 Forest avenue, Evanston, for the summer, taking possession yesterday.

Mrs. Luyte Peace Vredenburgh, formerly of Springfield, Ill., and Charles Tilden Hulburd, a member of the board of trade, were married last night at a quiet ceremony in Mrs. Vredenburgh's residence, 5319 Cornell avenue. The marriage was performed by Dr. George B. Foster of the University of Chicago. After the wedding tour Mr. and Mrs. Hulburd will live at the Hotel Windermere.

Michigan Bishop to Preach.

John Newton McCormick, Episcopal bishop of western Michigan, will be the special preacher today at the three hour Good Friday service of the Episcopal churches and missions along the Burlington railroad, which will be held at Emmanuel church, La Grange. The churches which will take part in the service will be St. Michael and All Angels' of Berwyn, St. Mary's of Morton Park, Grace church of Hinsdale, St. Andrew's church of Downers Grove, St. John's church of Naperville, Emmanuel church of La Grange, and All Saints' church of Western Springs. The services will last from 12 to 3 o'clock.

Courtship Lasts 10 Days.

Asheville, N. C., April 20.—Miss Florence Swift of Chicago and Oscar Seebass, a wealthy woolen mill owner of Paterson, N. J., were hastily married here yesterday by Dr. R. R. Swope, rector of All Souls' church, Biltmore, after a whirlwind courtship lasting only ten days. Mr. Seebass kept arrangements secret and so great was his haste that he abandoned his saddle horse at the courthouse, where he went to get the license, and appeared before the minister in riding breeches and without a hat.

Will Dance to Aid Canadian Red Cross.

Miss Jeanette Raffen, Miss Alice Brodrick, Miss Florence McClurg, and Miss Adeline Philip, four Scotch lassies, will appear in the "Reel o' Tulloch" and the sword dance at the Canadian Red Cross fund concert Saturday evening, April 29, in the Auditorium theater. The dances will be given in highland costume. Miss Ina Ferrier will dance the sailor's hornpipe in the costume of a jack tar and Robert Soutar will give an Irish jig.

Plan Morning Service at Christ Church.

At the Good Friday service today in the Christ Reformed Episcopal church, Twenty-fourth street and Michigan avenue, the Rev. J. M. Gray, dean of the Moody Bible institute, will speak at 10:30. Bishop Charles Edward Cheney is pastor of the church.

Easter Corsage Bouquets

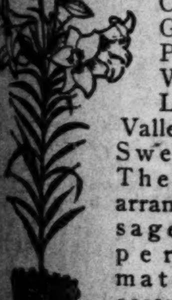

Cut Orchids, Gardenias, Purple and White Lilacs, Lilies of the Valley, Butterfly Sweet Peas. These flowers arranged in corsage bouquets, perfectly matched with accessories. $1.00 to $5.00 — for Easter Sunday.

A. LANGE
FLORIST
25 E. Madison St.
Tel. Central 3777
Connect with all departments
Auto. 42072.

Miss Mabel Bernice Murray.
[Photo by Victor Georg.]
Mrs. A. C. Murray of the Hotel Woodstock, New York City, and formerly of Chicago, announces the engagement of her daughter, Mabel Bernice, to Murray Ballou Jr. of 5408 Blackstone avenue.

Getting Ready for the Real Show.

BY CINDERELLA.

WE glide so quickly from one thing to another that before we know it that greatest show of all, the Republican national convention, will be upon us. Already houses and apartments are being leased by plutocratic persons from the east, unable or possibly unwilling to get into the great hotels.

Mrs. Joseph G. Coleman is renting her lovely little house, 712 Rush street, to Mrs. Oliver H. P. Belmont for half of June, the rental being rather a staggering sum, except for convention week. In the meantime it is to be redecorated.

Others of the Roosevelt colors who are coming are Mr. and Mrs. Monroe Douglas Robinson, the newly married, now established in their New York apartment.

Mr. Robinson's mother was Edith Roosevelt, a sister of the colonel, and she, too, is coming. Monroe Robinson and his bride, who was Dorothy Jordan of Boston, are living in a complete little modern apartment on the upper east side.

Their magnificent wedding presents are much in evidence, also a great deal of highbrow literature, which would indicate that Mrs. "Mose" Robinson, certainly not her husband, is true to the intellectual traditions of her native town, that Boston of which it is written "where a Cabot only speaks with a Lowell and a Lowell only speaks with God."

Mr. and Mrs. Robinson spent their honeymoon at Palm Beach and are only recently home.

There's a deal of building going on in one part of town and another, building and rebuilding. Mr. and Mrs. Lawrence Viles have bought a house at 1433 North Dearborn parkway and are doing all sorts of things to the inside of it. Tearing out partitions, building walls, putting in doors, snatching out chandeliers, and generally beautifying.

Many women would rather do over a house than build a new one. Mr. and Mrs. William Rehm are going in for building a new house. They have bought a wide lot in that handsome part of upper Astor street, just south of the Cox property, and will build on it, just back to back with the new house that Mr. and Mrs. Frederick Countiss purpose having built on the Lake Shore drive, between the houses of Edward Blair and Bernard Eckhart.

Robert Hotz, Mrs. William Rehm's brother, is also building a new domicile, but he is pioneering out in those charming regions on the Sheridan drive at Barry avenue.

Big Luscious, Juicy
Sunkist Oranges
Attractive prices at your dealer's. Buy the *largest sizes*—greatest value. They are firm, tender and sweet—California's *selected* oranges. Order now.
California Fruit Growers Exchange

MUSIC and the MUSICIANS

Mendelssohn Club at Orchestra Hall.

BY ERIC DE LAMARTER.

HE is exacting, indeed, who would speak slighting words of the Mendelssohn club's program of last evening at Orchestra hall. Most of it was of proven worth. It neglected no single species of individual preference. One might browse with Brahms, or go a-waltzing with Johann Strauss, and Fred H. Huntley, well known in choral circles and a member of the club, considered "The Young Maidens" and "The Blooming Spider" in mellifluous vein. Furthermore, Julia Claussen, the contralto, was the soloist of the function, and great was her success.

The Mendelssohn club, under the direction of Harrison M. Wild, as usual, gave according to its best traditions. This signifies tone, ensemble, and shading rarely equaled in this genre. Circumscribed it may be, but beautiful it is, too. And if you who are severe in matters of taste will lay aside your prejudices for the facts, you'll find pleasure even in that antique "Forsaken," by Koschat, as the chorus sang it last evening, and in the litany-like monotony of Grieg's "The Vast, Unnumbered Throngs."

The Brahms Rhapsodie, a work in his more heroic style of voice writing, best known by the German Requiem, was of unusual interest through the exemplary interpretation by Mme. Claussen and the club.

The soloist's own contributions—a group of lieder and another of songs in English—were rapturously received by the audience. Schumann's "Fruehlingsnacht," Schubert's "Die Junge Nonne," and Coleridge Taylor's "Life and Death" (encored) revealed her rare vocal gifts and her breadth of style in interpretation to excellent advantage.

Victor Maurel's illness makes impossible the "Otello" performance scheduled for the coming season of the Boston Opera company at the Blackstone theater. It was intended that the presentation of "Otello," with the famous veteran in the rôle of Iago, should be a memorable contribution to the Shakspearean festival, but neither Mr. Maurel nor an able substitute is to be had. The third act of "Boheme," the "Elysian Fields" ballet, and the fourth act of "Carmen" will be offered in its place. A new Spanish ballet to music by Massenet, Glazounow, and Moszkowski, with "L'Amore dei tre Re," will be the inaugural bill April 27.

CLUBS

THERE will be a meeting of the Eugenics Education society tonight with a dinner at 6:30 at the City club. There will be short talks on "Shall Our Club Advocate a Health Certificate as a Requisite for Marriage?" by Dr. Carl Beck, Dr. Rachelle Yarros, Seymour Steadman, and Dr. W. A. Evans. Miss Kate Adams will speak on "Permanent Care of Adult Feeble-Minded."

Plans for philanthropic and charitable work for 1916 were discussed and officers elected for 1916 at the annual meeting of Klio association in the Auditorium hotel yesterday.

The officers elected for 1916 were:
President—Mrs. Grant Williams.
First vice president—Mrs. John Volk.
Second vice president—Mrs. Jessie Johnstone.
Recording secretary—Mrs. David Ball.
Corresponding secretary—Mrs. A. B. Chadwick.
Treasurer—Mrs. Jonas Bell.
Directors—Mrs. E. J. Rounsabell, Mrs. Zina R. Carter, Mrs. C. A. Ogden, Dr. Jeannette Gunn, Mrs. F. A. Seaver, Mrs. Joseph Wolf.

The Conference of Jewish Women's Organizations will hold a meeting this afternoon at the Congress hotel.

A meeting will be held at the Union League club today in an effort to secure subscriptions of $10,000 to make up the deficit in the budget of the Infant Welfare society. The hosts will be Lucius Teter, G. L. Emerich, Earle H. Reynolds, ant T. Edward Wilder. After the luncheon the men will be taken to several stations of the society on the west side.

Louis Wallis will speak this evening on "The Economic Interpretation of the United States Constitution" at the meeting of the Chicago Single Tax club in Schiller hall, 64 West Randolph street. Dr. N. Krishna of India also will speak.

An Arbor day celebration will be held at 4 p. m. today at Holstein park.

OBITUARY.

"JAKE" REIS, who for more than thirty-two years drove the steamer of No. 9 to fires in Chicago, died yesterday at 632 East Forty-first street. He was in the department for thirty-six years, taking the place of his father with No. 9 when the latter died after more than thirty years of service, a big part of which was spent in answering calls from the same engine house. He is survived by his widow and three children.

OBITUARY.

MISS HATTIE BUSHMAN DIES.

A woman who has served food to more than $1,000,000,000 worth of capitalists died yesterday in South Chicago. She was Miss Hattie L. Bushman of 8050 Euclid avenue.

For more than eighteen years Miss Bushman was in charge of the catering in the Officials' club of the Illinois Steel company. For more than nine years she was the only woman employé, as against 9,000 men employés of the corporation. When she first became an employé of the club she served alone. Later she became the head of a trained staff.

Miss Bushman had waited on William E. Corey, J. Pierpont Morgan, John D. Rockefeller, Elbert H. Gary, E. J. Buffington, and numerous minor officials.

MRS. MARIE GRAHAM SNITZLER, widow of John H. Snitzler, who settled in Chicago in 1849, and who was one of the founders of the Mahin Advertising company, died yesterday at the Virginia hotel. She made her home in Chicago in 1866. For a number of years she was on the staff of the Chicago Evening Post as a writer of special articles. She also wrote for other newspapers of the city. She was born at Watkins, N. Y., the daughter of Judge N. R. Graham. Three children survive her. They are John T. Snitzler of New York, James M. Snitzler, head of the Chicago advertising concern bearing the family name, and Mrs. John Lee Mahin, whose husband is the president of the Mahin Advertising company.

JAMES P. McASSEY, a member of the board of trade for twenty-five years, died yesterday at his residence in Lombard, Ill. He was born in Chicago fifty-two years ago and had spent his entire life in or near the city. He is survived by a widow.

CHARLES PARKER DAWLEY, a court reporter in Chicago for twenty-eight years, and at one time secretary of the General Managers' association, died on Wednesday at 1222 East Sixty-first street. He was 58 years old. A widow and daughter survive him.

DEATH NOTICES.

BRADLEY—Mrs. C. A. Bradley, April 20, mother of W. H. Bradley, at the home of her daughter, Mrs. Robert Todd, Elmhurst, Ill. Funeral Sunday, April 23, at 2:30. Services at 3:30 at chapel of Forest Home cemetery.

BREEN—Catherine B. Breen, April 17, beloved mother of Mrs. Marie Stanford and Mrs. M. Dannenbaum of this city, and Mrs. S. Morton Cohn and John Maher of Portland, Ore.; Walter F. Green of Los Angeles, Cal. Interment at Portland, Ore. Kalamazoo [Mich.] and Portland [Ore.] papers please copy.

COAKLEY—Albert Coakley, April 19, beloved husband of Katherine, nee Whalen. Funeral Saturday, 9:30 a. m., from late residence, 5608 S. Turner-av., to St. Rita church, by automobiles to Calvary.

CROMPTON—John Crompton, April 18, beloved husband of Emma, nee Entwistle, father of Herbert, Alice, and Thomas. Funeral Friday, April 21, at 2:30 p. m. from 2712 S. 60th-ct., Clyde, Ill.; burial at Mount Auburn.

CROSBY—Mary White Crosby, Thursday morning at her home at Lake Bluff. Brief service at the home on Saturday, 2 p. m. Burial private.

CURTIS—Arthur Curtis, April 19, 1916, at his residence, 5610 S. Racine-av., beloved husband of the late Frances Curtis, who passed away March 9, 1915, father of Mrs. Jennie Mason, Mrs. Florence Schafer, Mrs. Elsie Nielsen, and Sydney C. Curtis. Funeral Friday, April 21, 2 p. m., from chapel, 415 West 63d-st. Autos to Waldheim. Watertown, N. Y., papers please copy.

OBITUARY.

J. FRANKLIN PIERCE, 71, pioneer resident of Milwaukee and for many years actively interested in real estate in Chicago, as well as in Milwaukee and California, died suddenly on his ranch at Highland, Cal., on April 13. He was born in Utica, N. Y., and came to Milwaukee with his parents in 1849. He was a graduate of Beloit college, serving several terms as trustee. He is survived by his widow, Ella Crumbaugh Pierce, and one son, Franklin L. Pierce; his sister, Mrs. Oliver C. Eby of Chicago, and two nieces, Mrs. Benjamin F. Ells of Rockford, Ill., and Mrs. Sherman H. Bouton of Chicago. The funeral takes place from the family residence in Milwaukee this morning.

DEATH NOTICES.

DALEY—May Daley, April 20, beloved daughter of Delia, nee Flynn, and the late William Daley, and sister of Joseph A., at her residence, 3932 Polk-st. Funeral notice later. Member of Young Ladies' sodality, Holy Family parish, and Lafayette council, Knights and Ladies of Security.

DAWLEY—Charles Parker Dawley, aged 58 years, beloved son of Renette E. Dawley, and father of Helen Dawley. Funeral services from his late residence, 1222 E. 61st-st., at 3 o'clock Friday afternoon. Burial at Oakwoods.

DREYFOUS—Herbert G. Dreyfous, on Thursday morning, April 20, husband of the late Elizabeth Code; member Kilwinning lodge, A. F. & A. M., and Commercial Council of the Royal League. Funeral from his late residence, 1002 N. Franklin-st. Notice of time later. It is requested that no flowers be sent.

DUNNE—Dennis Dunne, April 20, at 5348 Prairie-av., beloved husband of the late Alice, nee Flynn, father of John, Mrs. John J. Bradley, Anna, Frank, and William Dunne. Funeral notice later.

FORRESTER—Blanch Forrester, beloved wife of Harry A. Forrester. Funeral from chapel, 2346 W. Madison-st., Saturday, 2 p. m., by autos to Forest Home cemetery.

GALE—Lucia W. Gale, April 20, beloved daughter of Frank and Matilda Pierson, at her residence, 2514 W. Adams-st. Funeral notice later.

GRIER—The funeral of Walter J. Grier will be held at chapel, Franklin and Oak-sts., on Good Friday, April 21. He leaves a wife, F. A. T. Powella-Grier, a brother, Matt Grier, city fireman, and three nieces. Friends are invited to attend. Residence, 1348 N. Clark-st. Services, 1:30 p. m.

HALABURT—In memory of Louis A. Halaburt, who died one year ago on Good Friday at 3 p. m., at his brother's home.

JAEGER—Caroline Laval Jaeger, wife of the late Ferdinand Jaeger, April 18, at her residence, 67 E. Oak-st. Funeral services will be held at Holy Name cathedral, N. State and Superior-sts., Friday, April 21, at 11 o'clock. Burial private. Kindly omit flowers. Monday, April 24, at 9 o'clock, a requiem mass will be held at the Holy Name cathedral.

KERN—Babetta Kern, widow of the late Conrad Kern, beloved mother of Fredericke, Emma, Bertha, and George, entered into rest Tuesday, April 18. Funeral from late residence, 317 N. Harvey-av., Oak Park, on Friday, April 21, at 1:30 p. m., by autos to Waldheim.

LANZ—Jacob Lanz, aged 62 years, April 19, beloved husband of Lena Lanz, fond father of Mrs. Lillian Gast and Edward Lanz. Services Saturday, 2 p. m., from the funeral chapel, 45 E. Garfield-blvd., by autos to Waldheim.

DEATH NOTICES.

LAGGER—Susan Lagger, beloved wife of the late Anthony Lagger, ex-lieutenant of engine company No. 16, C. F. D., fond mother of John, Mamie, Mrs. P. J. Murphy, and the late Charles. Funeral Saturday, April 22, from her late residence, 3233 Wallace-st., to St. David's church, 10 a. m., by autos to St. Boniface. Member All Saints court, W. C. O. F.

LYONS—Patrick Lyons, beloved husband of Noah, nee Walsh, and father of Harry F., John W., Dr. Edward W., and brother of Thomas. Funeral from late residence, 6051 St. Lawrence-av., Saturday, at 9:30 a. m. Funeral notice later.

MATSON—Wilhelm Fredrick Matson, aged 6 years, beloved son of Sigfred and Wilhelmine Matson, nee Janke, of 2506 Sayre-av. Funeral from residence of parents, Saturday at 1:30, carriages to Concordia.

McASSEY—James T. McAssey, beloved husband of Lillian M., nee Littlejohns, fond son of Capt. John and the late Ellen, at his late residence, North Main-st., Lombard, Ill. Funeral notice later. Saginaw and Bay City, Mich., papers please copy.

McHENRY—Frank L. McHenry, at his home, 4561 Oakenwald-av., Thursday, April 13, beloved husband of Mary, beloved father of Ernest and Paul. Burial Rolling Prairie, Ind.

MURPHY—John F. Murphy, 2869 Burling-st., husband of the late Ellen, nee Gleason, father of Julia, Mrs. Joseph Haase, William, and Ray. Funeral notice later.

PAYNE—William Harrison Payne, April 18. Funeral services at funeral chapel, 912 Madison-st., Friday, April 21, at 2 p. m. Interment at Graceland cemetery.

POOLE—Stephen Kendall Poole, Wednesday, April 19, 1916, aged 32 years, husband of Mabelle Hanks Poole, father of Nancy Poole, aged 5 years, and Abbie K. Poole, aged 1 year, son of George A. Poole and the late Abbie Kendall Poole, brother of Mrs. David C. Davies, George A. Poole Jr., Fred A. Poole, and Lois Poole. Funeral Friday, April 21, at 1 o'clock p. m., from his late residence, 1302 E. 53d-st. Interment private at Rosehill.

PETTERSON—Peter E. Petterson, beloved husband of Bertha, nee Olson, and fond father of Sigurd, Lester, and Edwin, April 19, aged 49 years. Funeral from his late residence, 6141 Harlem-av., Norwood Park, Saturday, April 22, at 2 p. m., by carriages to Mount Olive.

REGAN—Anna Regan, nee Furlong, beloved wife of the late James, fond sister of the late Mary Murphy. Funeral Friday, at 9 a. m., from chapel, 3861 Harrison-st., by autos to Calvary. For limousine or seats phone Garfield 5036.

RUGGLES — Estelle M. Ruggles, wife of Charles R. Ruggles and mother of Charles F. Funeral Saturday, 4:30 p. m., from 1455 W. Jackson-blvd. Burial at New York City. Kindly omit flowers.

DEATH NOTICES.

REIS—Jacob N. Reis, beloved husband of Mary and fond father of John M., Henry B., and Elizabeth E. Reis. Funeral from his late residence, 632 E. 41st-st., Saturday morning, April 22, at 9, to Holy Aangel's church, thence by autos to Mount Olivet cemetery. Member of Chicago fire department engine company No. 9.

SHAW—Lucy E. S. Shaw, beloved wife of Alexander B. Shaw, 1411 E. 50th-st. Funeral services at chapel, 4227 Cottage Grove-av., at 3 p. m., Saturday. Burial at Oakwoods.

SKIDMORE—Thomas Skidmore, April 19, in his seventy-fourth year, beloved husband of Anna Skidmore, father of Mrs. Anna Howe of Boston, Thomas and Fred Skidmore of Chicago. Services at chapel, 1253 N. Clark-st., Friday, April 21, at 3 p. m. Interment Rosehill cemetery.

SNITZLER—Marie Graham Snitzler, widow of John H. Snitzler, and mother of Mrs. John Lee Mahin, James M. Snitzler of Chicago, and John T. Snitzler of New York City, April 20. Funeral from her late residence, the Virginia hotel, Rush and Ohio-sts., Saturday, April 22, at 2 o'clock. Burial private. New York City, Kingston, N. Y., Watkins, N. Y., and Marysville, O., papers please copy.

STILWELL—Mrs. Hattie Agusta Stilwell, beloved wife of George L. Stilwell and fond mother of Lloyd, Vernon, Gertrude, Halsey, Mildred, and Agusta, April 19, 1916, at the age of 42 years. Funeral notice later. Nutley, N. J., papers, please copy.

WALKER—Mrs. Ella Walker, widow of James M. Walker. Funeral will be held from family residence, 1720 Prairie-av., Friday, April 21, at 3 p. m.

WHALEN—Mary Whalen, April 18, in her seventieth year, sister of Mrs. Annie Nolan. Funeral from 1420 Catalpa-st., Friday morning at 11 o'clock to St. Ita's church; burial at Calvary. Funeral private.

WINCHELL—Harriet N. Winchell, suddenly, April 19, at her home, 5937 E. Circle-av., Norwood Park. Funeral from her late residence Saturday, April 22, at 10:30 a. m. Train leaves C. & N. W. station 10:02 a. m. Burial at Northfield, Ill.

CEMETERIES.

FOR SALE—MONTROSE CEMETERY LOT, 8x16 ft., 128 sq. ft.; choice location, section 15. Address N 557, Tribune.

FOR SALE—GRACELAND CEMETERY, large lot, 17x40 ft., 680 sq. ft., choice location, section M. Address H J 503, Tribune.

UNDERTAKERS.

POSTLEWAIT, GOLDEN RULE SERVICE and Golden Rule Prices, 34 years at one location. 1867 Ogden-av. Phone West 250.

MOTION PICTURE DIRECTORY

DOWNTOWN

Jones, Linick & Schaefer's **STUDEBAKER**
Michigan Blvd. nr. Van Buren
Big Double Feature Bill
DANIEL FROHMAN Presents
MARGUERITE CLARK in "Mollie Make-Believe"
CHARLIE CHAPLIN —IN— "Carmen, or Throwing the Bull"
11 a. m. to 11 p. m. ALL SEATS 25c
Coming Sunday for One Week
JOHN BARRYMORE In the Comedy "The Red Widow"
Coming May 1—BILLIE BURKE in "GLORIA'S ROMANCE."

COLONIAL Theatre Beautiful
DAILY CONTINUOUS, 11 A. M. to 11 P.M.
NORMA TALMADGE IN "The Children in the House"
A Griffith Play of Intense Human Interest
Followed by a High Class Comedy
"His Neighbor's Wife"
ORCHESTRA—TRAVELOGUE NEWS WEEKLY
Soloist, LUCILLE PALMER, Soprano
Prices—All Mats. 15c and 25c
All Eves. 15c, 25c and 50c

CASTLE
STATE AT MADISON ST.
HOME OF THE BEST PHOTOPLAYS
Continuous 9 a. m. to 12 p. m.
Pallas Pictures Presents
Lenore Ulrich
In Her Greatest Screen Triumph
"The Heart of Paula"
A Love Story of Old Mexico.
—COMING MONDAY—
VICTOR MOORE in "THE RACE."

ALFRED HAMBURGER'S **ZIEGFELD**
624 S. Michigan Ave. Last Show 9:40 p. m.
TOMORROW
FOR ONE WEEK ONLY.
Olga Petrova in "PLAYING WITH FIRE"

Direction ALFRED HAMBURGER.
FINE ARTS
REX BEACH'S MASTERPIECE | GREATER THAN THE SPOILERS
THE Ne'er-Do-Well
2nd WEEK | LAST SHOW 9:30 P. M. ADMISSION, 25c.

JONES, LINICK & SCHAEFER'S **ORPHEUM** STATE NR. MONROE Opp. Palmer House
TODAY ONLY | E. FORREST TAYLOR in "TRUE NOBILITY."
Sat.—MARGUERITE SNOW in "THE HALF MILLION BRIBE."

DOWNTOWN

JONES, LINICK & SCHAEFER'S **La Salle—NOW!**
MADISON NEAR CLARK ST.
WORLD'S GREATEST COMEDIAN

CHARLIE CHAPLIN
In the Scream
"CARMEN OR THROWING THE BULL"
"Great! The audience laughed from the first moment of it till the last scene!" Mildred Joclyn—Post.
9 a. m. to 11 p. m. ALL SEATS 15c

Strand
7th & WABASH
DAILY CONTINUOUS 1:30 P. M. to 11
WILLIAM COLLIER IN THE NO-GOOD GUY
TRIANGLE PLAY—CHUCK FULL OF LAUGHS
25 STRAND SYMPHONY ORCHESTRA 25
—NEXT WEEK—
DOROTHY GISH in "SUSAN ROCKS THE BOAT."
SOLOIST
DORIS REBER, Mezzo-Soprano
ALL MATS. 15-25
EVENINGS 15-25-50

NORTH SIDE

BIOGRAPH
2433-43 Lincoln Ave., nr. Fullerton.
CONTINUOUS—1:30 to 11:00 P. M.
NEW EDITION OF "My Official Wife"
featuring Clara Kimball Young and Earle Williams
ADULTS, 10c. CHILDREN, 5c.

VITAGRAPH
3133-41 Lincoln Ave., Near Belmont Ave.
CONTINUOUS 1:30 to 11 P. M.
VIRGINIA PEARSON and and CHARLES KENT in "THE VITAL QUESTION," 5 Parts.
ADULTS, 10c. CHILDREN, 5c.

JULIAN BELMONT AT CLARK
CONTINUOUS—2 TO 11 P. M.
PARAMOUNT PICTURES.
"THE CODE OF MARCIA GRAY," with CONSTANCE COLLIER
Also a FRANK DANIELS Comedy.

REGENT
6746 Sheridan Rd. Loyola "L" Sta.
TRIANGLE PLAYS. MAE MARSH
In "HOODOO ANN," 5 Acts. Also "Gypsy Joe," Triangle Keystone Comedy

NEW DEARBORN DEARBORN AND DIVISION
CONTINUOUS—2:00 to 11:00 P. M.
BLANCHE SWEET in "THE SOWERS" Also BURTON HOLMES TRAVELOGUE SERIES.

LAKE SHORE | Broadway and Belmont 7 to 11 P. M.
CRANE WILBUR in "THE LOVE LIAR."
5 Acts. Also a Good Comedy.

KENMORE | Wilson and Kenmore. 6:30 to 11 P. M.
V. L. S. E. Presents S. Rankin Drew and Virginia Pearson in "The Hunted Woman."
Also a CHAS. CHAPLIN COMEDY.

SITTNER'S | Sedgwick and Division. Cont. 1:30 to 11 P. M.
CHRYSTINE MAYO
In a 6 Reel Masterpiece, "A FOOL'S PARADISE."

STRAND | 3020 LINCOLN AVENUE HAZEL DAWN.

NORTH SIDE

ROSEWOOD MONTROSE AVE. & LINCOLN ST.
The Most Beautiful Theatre on the North Side
Montrose Ave. and Lincoln St.
Grand Opening Saturday April 22
Continuous Performance 1:30 to 11 P. M.
V. L. S. E. Presents
Tom Moore and Ethel Clayton in Dollars and the Woman
SOLO ORCHESTRA
Seeburg Master Pipe Organ De Luxe
1,000 SEATS
Triangle, Metro, V. L. S. E., Fox and World Pictures Shown Exclusively

PARKWAY | Clark St. and Diversey Blvd.
CAPTAIN H. J. LEWIS Presents
"A Trip Through Chinatown"
(San Francisco)
A 5 Act Educational and Sensational Photo Play Feature. CAPTAIN LEWIS Will Appear in Person on the Stage and Lecture at Each Performance. Shows Start Promptly at 7:15, 8:30 and 10 O'Clock. Adults, 10c. Children, 5c.

KNICKERBOCKER
6219-25 Broadway. Near Granville Ave.
Mat. 1:30 P. M. Continuous to 11 P. M.
VIRGINIA PEARSON in "The Vital Question," 5 Acts
ADULTS, 10c. CHILDREN, 5c.

KEYSTONE 3912 SHERIDAN ROAD
Francis X. Bushman & Beverly Bayne in "THE WALL BETWEEN"

DE LUXE WILSON & CLIFTON Mat. 2 and 3:15 P. M.
Paramount Presents Blanche Sweet
In "THE SOWERS," 5 Acts. Also Hearst-Vitagraph Weekly.

CLARK | CLARK STREET & WILSON AVE.
FRITZI BRUNETTE in "UNTO THOSE WHO SIN," a Red Seal Play in 5 Acts, and "GRAND CANYON OF ARIZONA." A Burton Holmes Travelogue.

ORCHARD | NORTH AVE. and ORCHARD ST.
CONTINUOUS 1 to 11 P. M.
"THE EVANGELIST," with GLADYS HANSON, and Others.

SHERIDAN | 935 Irving Park Blvd. Holbrook Blinn in "THE UNPARDONABLE SIN."

NORTH SIDE

BRYN MAWR
BRYN MAWR, Near BROADWAY
At Bryn Mawr "L" Station.
BILLIE BURKE in "PEGGY"

SOUTH SIDE

TO-DAY **VISTA** TO-DAY
47th & Cottage Grove. MAT. & EVE.
PARAMOUNT DAY
Charlotte Walker in "THE TRAIL OF THE LONESOME PINE"
By EUGENE WALTERS
Also MARY FULLER in "A LITTLE FRAUD"

BEACH
HARPER AVE. and 51st ST.
FRANK KEENAN and MARY BOLAND in "THE STEPPING STONE."
Also ROSCOE ARBUCKLE (Fatty) In His Latest Keystone Comedy, "HIS WIFE'S MISTAKE."

KENWOOD
47th and KIMBARK. Eve. 7:00 to 11:00 P. M.
DORIS PAWN in "BLUE BLOOD AND RED," 5 Acts.
Also Selig-Tribune Animated Weekly.
And Rose Melville in "Almost A Heroine."

SOUTH SHORE
6839 Stony Island Ave. Cont. 1:30 to 11 P. M.
FRANCIS X. BUSHMAN in "THE WALL BETWEEN"
5 Acts. ADULTS, 10c. CHILDREN, 5c.

SHAKESPEARE
43RD and ELLIS AVE. Eve., 6:45 to 11 P. M.
EDITH STOREY
In "THE TWO EDGED SWORD."
Other Excellent Pictures.

THE LINDEN | SIXTY-THIRD AND HALSTED
ETHEL BARRYMORE in "THE KISS OF HATE."

ALFRED HAMBURGER'S **PANORAMA**
51st St. and Prairie Ave. Continuous 6:45 to 11.
'ONE DAY' Sequel to GLYN'S '3 Weeks'

HARVARD | 63rd and Harvard Doors Open at 6:30
BABY MARIE OSBORNE in "LITTLE MARY SUNSHINE."

OAK PARK

PERFECT VENTILATION **OAK PARK** FIREPROOF **THEATRE** SAFEST THEATRE IN THE WORLD
Wisconsin Ave. 1 Block S. "L" Sta.
Mat. 2:30. Eve. 7:30 and 9.
John Barrymore in "The Lost Bridegroom"
Also BURTON HOLMES. MUTT AND JEFF COMEDY.

PARK LAKE ST. and AUSTIN AVE.
"The Iron Claw"
CHAPTER VII.
Also a Drama and a Comedy.

NORTHWEST SIDE

PARAMOUNT
2636-54 Milwaukee Av. Nr. Sawyer.
CONTINUOUS—2 to 11 P. M.
JOHN MASON and CLARA WHIPPLE
In "THE REAPERS."
5 Acts. ADULTS, 10c. CHILDREN, 5c.

LOGAN SQUARE Milwaukee and Logan Vaudeville—10c & 15c.

WEST SIDE

Crawford
Crawford Ave., near Madison St.
Mat. Every Day, Starting at 1:30 P. M.
DANIEL FROHMAN Presents
PAULINE FREDERICK in "AUDREY"
Don't Forget the New Policy—Continuous Performance 1:30 to 11:30 P. M. Every Day.

HAMLIN
3626-36 W. Madison St.
—TONIGHT—
HOBART BOSWORTH and Dorothy Davenport
—IN—
'DOCTOR NEIGHBOR'
5 Acts. And Other Reels.
"In a Class by Itself"

GOLD THEATER
3411 W. 12th St. Cont. 1:30 to 11 P. M.
W. H. THOMPSON Supported by DOROTHY DALTON and ANNA LEHR in
Civilization's Child

KEDZIE AVENUE ANNEX
Cor. Kedzie Ave. and Madison St.
"OUT OF THE DRIFTS."
5 Part Paramount Drama, Featuring MARGUERITE CLARK
Also Latest Paramount Pictograph, and Burton Holmes Travelogue.

MISCELLANEOUS

ASCHER BROS.

LAKESIDE 4730 SHERIDAN RD. Matinee Daily
Adults Only — PAULINE FREDERICK in "BELLA DONNA."

CALO CLARK ST. & BALMORAL AV. Matinee Daily
Paramount Presents — ANNA HELD in "Madame La Presidente."

TERMINAL Lawrence & Spaulding Avenues — Mat. Daily
Metro Presents — MABEL TALLIAFERRO in "HER GREAT PRICE."

PRESIDENT 55th St. & Calumet Av. Matinee Daily
WILLIAM FARNUM in "THE SPOILERS."

COSMOPOLITAN 79th & Halsted Mat. and Night
Paramount Presents — MARY PICKFORD in "Poor Little Peppina." Customary Others.

FROLIC 55TH ST. and ELLIS AV. Matinee Daily
Adults Only — ETHEL BARRYMORE in "THE KISS OF HATE."

COLUMBUS Ashland Av. & 63d St. Matinee Daily
Fox Presents — NANCE O'NEIL in "THE WITCH."

OAKLAND SQUARE Drexel and Oakwood
Paramount Presents — CHARLOTTE WALKER in "The Trail of the Lonesome Pine."

S
YOU CAN SEE THE **SELIG-TRIBUNE** —TODAY—
At the Following Theaters:

EDITION No. 25
Paulina............1335 N. Paulina St.
EDITION No. 27
Kenwood............1225 E. 47th St.
Windsor............433 Laramie Ave.
EDITION No. 28
Sheerin............663 N. Clark St.
EDITION No. 29
Easterly............2788 Lincoln Ave.
Clermont............3228 N. Clark St.
EDITION No. 30
Calo............5406 N. Clark St.
Halsted............6202 S. Halsted St.
Tiffin............4045 W. North Ave.
Marion............3446 S. Halsted St.
EDITION No. 31
Revelry.....47th St. and Calumet Ave.
Keystone............3912 Sheridan Rd.
Emmett............4336 Wentworth Ave.
Vitagraph............3133 Lincoln Ave.
EDITION No. 32
Biograph............2433 Lincoln Ave.
Paramount............2648 Milwaukee Ave.
Strand............348 S. State St.
McVicker's............25 W. Madison St.

PLANS 5 STORY APARTMENT FOR ROGERS PARK

Charles F. Henry Will Build Fireproof Flats at Greenview and Birchwood.

The construction of one of the largest apartment buildings in the city was announced yesterday in connection with the purchase of the 150x100 feet at the southeast corner of Greenview and Birchwood avenues. The property in question was acquired by Charles F. Henry from Henry C. Bach for a reported consideration of $20,000. It is stated that Mr. Henry will improve the property with a high grade fireproof building of five stories to contain ninety-six apartments of one, two, three, and four rooms.

There will be three stores on the ground floor with a main café, billiard hall, and ladies' waiting room. The building for which designs have been prepared by Architect Roy France, is expected to cost $230,000, and in connection with its construction S. W. Straus & Co. have made a bond issue loan of $155,000, seven years, at 6 per cent.

Wabash Avenue Sale.

A sale was reported yesterday of Wabash avenue frontage between Twenty-fourth and Twenty-fifth streets, in which $840 a front foot is said to have been paid. The property comprises the premises 2445, lot 25x191.5 feet, which was sold by Mrs. Ellen Hayes to Dr. W. E. J. Michelet for a reported $21,000.

In exchange the purchaser conveyed the two story store and flat building, lot 50x126 feet, at the northeast corner of Clark and Hyland streets, at a valuation of $30,000, subject to $9,000. Madden Bros. represented Mrs. Hayes, and Cochran & McCluer Dr. Michelet.

Transfers Show Gain.

The transfer figures for March and the first quarter of the year, as given out by Recorder Joseph F. Connery, make an exceedingly favorable showing, the statement being made by Mr. Connery that the business for the month of March exceeds all previous records in the history of the office. "The increase has been such," said Mr. Connery, "as to make it necessary to appeal to President Reinberg of the county board for more office space, particularly for patrons of the Torrens department, so that persons paying over money and closing deals may have the convenience of privacy. Accommodations also are desired for lawyers an dtheir clients who may have business with the department. An emergency appropriation for additional help may also be requested."

Terminal Affects Total.

For March there were 3,706 transfers with a total consideration of $20,790,972 as compared with 3,444, amounting to $6,027,873, for the same month in 1915. It should be said, however, that much of this huge increase was due to the recording of the deeds in connection with the new west side union terminal. For the quarter there were 12,061 transfers with a total consideration of $42,906,426, as compared with 11,597 in number and $21,803,124 total consideration.

Under the Torrens system there were 1,083 transfers for the quarter with a total consideration of $1,166,145, as compared with 868 and a consideration of $1,130,344. Applications for initial registration were 234 with total value of $983,500, as compared with 187 and total value of $675,835 for the same period a year ago.

Michigan Avenue Deal.

The property at 3223-31 Michigan avenue with 100 feet of ground and improved with two detached stone front dwellings has been sold by Max Goldstine to Albert Pick for a reported consideration of $53,000. Mr. Goldstine took in part payment the 75 feet at 3227-41 Michigan avenue, improved with three frame dwellings. Brede & Goodman were the brokers.

The same brokers report the lease for Kolb & Teich to the Chicago lodge No. 43, Loyal Order of Moose, of the entire third and fourth floors of the building at 608-10 South Michigan avenue, formerly occupied by the Sportsmen's Club of America, for a term of years at a reported total rent of $85,000. H. C. Winne of Willoughby & Co. was associated in the deal.

Flat Changes Hands.

Murray Wolbach has sold to Frederick T. Haskell the twelve apartment building at 5720-26 Maryland avenue for a reported consideration of $40,000. The building is on a lot 96x108 feet to an alley and the apartments contain four rooms each. The building has a gross annual rental of $5,300 and the sale was subject to an incumbrance of $23,000. Mr. Haskell conveyed in part payment the properties at 3404-3408 and 3143 Calumet avenue, each improved with dwellings. S. C. Iverson of Hibbard, Porter & Bro. was the broker.

Julia Taken has sold to Edward S. Roxburgh the nine flat building at the southeast corner of Waveland and Crawford avenues for a reported consideration of $36,000, subject to an incumbrance of $24,500. The purchaser conveyed in part payment the property at 3426 Drummond place. F. S. Kunkel & Co. were the brokers.

Buys Broadway Store.

John F. Riehle has bought from N. H. Guldstrand the store and flat property at 5305-07-09 Broadway on a lot 50x150 feet for a reported consideration of $18,000, subject to an incumbrance of $11,000. W. G. Young & Co. were the brokers.

The double residence property at the southeast corner of Washington boulevard and Hoyne avenue has been sold by Dr. and Mrs. S. H. Aurand to Laura M. Murphy for a reported consideration of $18,000. The lot is 61 feet on the boulevard and 125 feet on Hoyne avenue, the improvements comprising a double residence of thirty-three rooms. In this connection Dr. Aurand purchased from Albert K. Matthews the nine room stone front residence and brick garage at 3013 same street at a reported valuation of $7,000. T. C. Wendell & Co. were the brokers.

Stewart Avenue Deal.

The property at the northwest corner of Seventy-second street and Stewart avenue with 103x200 feet of ground, improved with a building containing five stores and two flats, has been sold by Frances P. Marsh to Edna J. Phillips for a reported consideration of $15,250 subject to an incumbrance of $10,000. The property adjoins the Rock Island station at Seventy-second street. S. H. Newman was the broker.

Several interesting loans were made matters of record, in one of which H. H. Kohlsaat & Co. gave a trust deed to the Continental and Commercial Trust and Savings bank to secure a loan of $250,000, ten years at 6 per cent, on the bakery property in South Wabash avenue, 155 feet north of Eighteenth street, lot 247x172 feet, west front, with four story bakery building.

Borrows $155,000.

The Chicago Title and Trust company is trustee in a loan of $155,000, ten years at 6 per cent, to Nels P. Severin, secured by the Ridge Manor apartments at the northeast corner of Ridge avenue and Davis street, Evanston.

S. W. Straus & Co. have made a bond issue loan of $120,000, seven years at 5½ per cent, to Frank Paschen on the Palmer Square apartments at the southeast corner of Palmer square and Kedzie boulevard, with 140x200 feet of ground.

Real Estate Transfers and Building Permits.

CICERO.

Commissioner's sub., lot 9, n e ¼ 29-39-13, rev stamp $1, April 14 [D. J. Tillman to Vojtech Klasek] $1

Grant Locomotive Works add., lot 46, block 28, rev stamp $1, April 19 [W. C. Goodell and husband, by m in c, to Buckingham Chandler] 650

Morton Park, lot 13 of lots 1 to 8, blk 2, rev stamp $4, April 18 [F. A. Blaha to Wm. and Emma Jansky] 10

Oak Park, Chicago Herald add., lot 7, block 4, rev stamp $2, April 17 [Louise H. Kurz to Henrietta A. Zuse] 1,800

Ogden & J. sub., lot 20 and n ½ lot 19, s e 7-39-13, and other ppty, rev stamp $5, incumb $13,000, April 12 [F. D. Fulton to Rosella Curran] 10

Ridgeland, lot 28, blk 35, rev stamp $2.50, incumb $3,500, April 13 [Belle H. Beegle to Robert L. Templeton] 5,750

Same, lot 13, blk 35, rev stamp $3, April 13 [Gertrude G. Sutcliffe to Geo. R. Hemingway] 1

Twp 39, n ½ n ½ lot 4, blk 2, of blk 1, etc., n e ¼ 29-39-13, rev stamp $3, April 15 [Jos. Benes to Louis A. Hatz] 10

Twp. 39, lots 34 and 24, blk 2 of blk 2, etc., of w ½ lot 3 18-39-13, rev stamp $3, incumb $2,800, April 18 [W. N. Helgert to Herman A. Cole] 5,450

Twp. 39, lot 13, blk 3 of lots 4 and 5, part n w ¼ 30-39-13, rev stamp 50c, March 1 [E. H. Lyons to Frank Lauber] 190

Twp 39, s 3 ft lot 8, all lot 9, and part lot 10, blk 4, of lot 2, etc., 18-39-13, rev stamp $5, incumb $2,000, March 1 [Suburban Safe Deposit Co. to Wm. H. Rattenbury] 10,000

Twp 39, lots 1 to 12, blk 53, and other ppty, 19-39-13, rev stamp $10, April 10 [C. T. & T. Co., trustee, to Frank Posvic] 10

Warren Park, Kirchman add s 30 ft n ½ lot 14, rev stamp 50c, April 19 [Otto Schultz to Frank Heinig] 400

Same, s 30 ft s ½ lot 14, rev stamp 50c, April 19 [Sophia Krueger to Frank Heinig] 400

Woodbine add, lot 44 and s ½ lot 45, ex e 50 ft, rev stamp $2, incumb $1,600, March 28 [Florence E. Sloan to Chas. F. Amacher] 8,200

Oak Park, Price's add., s 50 ft lot 4, rev stamp $1, incumb $3,000, March 26 [J. A. Boersma to Fred and Georgia Silbernagel] 10

HANOVER.

Twp 41, pt lot 23, 15-41-9, and o p, rev stamp $3, March 16 [Heinrich Steege to Henry Krog] 2,600

NEW TRIER.

Winnetka Park Bluffs, w 10 ft lot 2 and lots 3 to 7, rev stamp $9.50, March 8 [Lucretia P. Houghteling to Gustav Lindahl] 10

Winnetka, Garland add, lot 3, ex n 39.7 ft, and all lot 4 of e 136 ft s 164.7 ft, blk 9, rev stamp $1, incumb $1,040, April 12 [O. H. Skinner to Geo. F. Gonsalves] 10

Newhall sub, e 70, ex s 70 ft, lot 10, blk 5, 6-42-13, rev stamp $1.50, incumb $8,125, April 17 [C. A. Stonehill to Robert U. Koretz] 10

NORTHFIELD.

Kiest's 2d sub, w 25 lot 25, no stamps, April 12 [Marie Pedersen to Chas. A. and Rose Meier] 10

PROVISO.

Riverside, Bradish & M. add, lots 133 and 134 of blks 1 to 3, rev stamp 50c, July 8 [P. A. Mayer to Toney Battaglia] 375

Walrath sub, n 60 lot 8, blk 13, 10-39-12, rev stamp 50c, April 13 [W. B. Walrath to Fredk. W. Smith] 10

Same, lots 7 and 8, blk. 2, 10-39-12, rev stamp $1.50, April 13 [W. B. Walrath to Lily P. Stacey] 10

RIDGEVILLE.

Evanston, Park add., lot 17, blk 4, rev stamp $3.50, March 24 [Est. D. E. Murphy to Anton C. Guhl] 3,500

Lincolnwood sub, w 73.14 lot 32, 11-41-13, rev stamp $2.50, March 31 [W. E. Morse et al. to Harvey L. Hanson] 2,194

North Evanston, s 15 ft. lot 1 and n 25 ft lot 2, blk 34, rev stamp $1.50, March 24 [State Bank of Chicago, trustee, to Ada M. Bacone] 1,240

STICKNEY.

Crane View, Archer Home add., lot 29, blk 22, no stamps, incumb $2,000, March 18 [Kristina Kotreak to Leo Sulda] 3,500

THORNTON.

Harvey, lot 47, blk 171, and o p, rev stamp 50c, April 3 [Henry Becker to Peter Becker] 10

Same, lots 1 and 2 [ex e 75 ft.], resub. lot 1, etc., blk 79, and o p, rev stamp $6, April 3 [Henry Becker to Peter Becker] 1

Same, lots 9 and 10, blk 106, rev stamp $2.50, April 11 [C. R. Stansell to George N. Burnett and August F. Waldschmidt] 2,250

South Lawn, n ½ lot 8 and s 10 ft. lot 7, blk 50, rev stamp $1, incumb $1,200, April 18 [J. T. Merry to Glenn A. Merry] 10

WHEELING.

Dunton, town of, w 84½ ft. e 72 ft., lots 3 to 5, blk 28, rev stamp $2.50, April 10 [Mary Burkett to Otto Landmeier] 2,375

Same, e 72 ft. lots 3 and 5, blk 28, rev stamp $4.50, April 10 [J. W. Burkitt, trustee, to Mary Burkitt] 4,500

Albion-av., 480 e of Ravenswood, n f, 30x174, pur mon mtg $500, rev stamp $1, April 8 [O. E. Gallup et al. to Stephen Horan] 1,050

Albion-av., 510 e of Ravenswood, n f, 30x174, pur mon mtg $500, rev stamp $1, April 8 [O. E. Gallup et al. to Stephen Horan] 1,170

Estes-av., 160 e of N. Francisco, n f, 32x123, rev stamp 50c, April 17 [F. J. Collins to Jean D. Underwood] 1

Richmond-st., N., 269 n of North Shore-av., e f, 30x121, rev stamp 50c, Nov. 24 [Chicago Title and Trust company to William J. Orr] 10

LAKE VIEW.

Burling-st., 178 s of Wrightwood-av., e f, 24x125, rev stamp $7, March 29 [J. M. Linn to Susan E. Green] 10

Ridge-av., 87 s e of Hollywood, n e f, 50x125, incumb $13,000, rev stamp $9, April 5 [Eva M. Cumming to Samuel Lieberman] 10

Robey-st., W., 58 n of Barry-av., w f, 25x125, rev stamp $1.50, March 23 [W. F. Tempel to Benjamin Kaehler et al.] 1

Sheridan-rd., n e cor Rokeby-st., s f, 30x122, incumb $17,000, rev stamp $20, April 15 [Louis Heinemann to Minnie Altenhofen] 10

Twp 40, lot 18, Yerkes' sub, blk 33 to 36, etc., 19-40-14, rev stamp $5, April 15 [E. R. Muller to William Weber] 1

Wrightwood-av., 73 e of Sheffield, s f, 60x125, rev stamp $8.50, incumb $8,000, April 8 [Katherine A. Muehlke to Patrick O'Byrne] 16,500

Wrightwood-av., 73 e of Sheffield, s f, 60x125, rev stamp $10, incumb $8,000, April 18 [Patrick O'Byrne to John Schelling] 10

Broadway, 125 s of Catalpa-av., w f, 25x125, rev stamp $4, incumb $4,500, April 10 [Pauline Bridgam to Hattie Kruchenky] 10

Ravenswood-av., s e cor Balmoral, w f, 82x127, rev stamp $6, incumb $4,500, April 7 [Eddy L. Badgley to Betty Damlos] 10

Ridge-av., 70 s e of Hermitage, s w f, 25x123 ft. on n w and 154 ft. on s e, rev stamp $2, incumb $1,700, April 10 [F. C. Lewin to Auguste Vanhunselaere] 3,300

Winthrop-av., 250 n of Argyle-st., w f, 37x150, rev stamp $4, incumb $1,500, April 17 [Anna C. Nelson to Lulu L. Dayton] 10

Winthrop-av., 288 s of Winona-st., w f, 37x150, rev stamp $6.50, April 17 [Frederick Lange to Lulu L. Dayton] 10

Winthrop-av., 287 n of Argyle-st., w f, 37x150, rev stamp $4, incumb $3,000, April 17 [Andrew Swanson to Lulu L. Dayton] 10

Winthrop-av., 250 n of Argyle-st., w f, 112½x150, rev stamp 50c, incumb $4,500, April 17 [Lulu L. Dayton to Chicago Northern Masonic Temple association] 10

Wayne-av., 169 s of Bryn Mawr, w f, 55x123, rev stamp $5.50, incumb $4,000, April 17 [J. H. Huber to Charles H. Fleischer] 9,500

Dover-st., 50 n of Sunnyside-av., w f, 54½x138, on n and 123 ft on s, rev stamp $16, incumb $13,000, April 18 [Albert McEwan to Adolph Amster et al.] 27,000

Wayne-av., 126 s of Bryn Mawr-av., e f, 33x123, rev stamp $5, April 15 [Alice G. Wadsworth to Louis O. Heinemann] 10

Greenview-av., n e cor Cornelia-av., w f, 54x123, rev stamp $4, March 29 [Est. Joseph Zangerle to Fred H. Farmsworth] 4,000

Greenview-av., n e cor Cornelia-av., w f, 54x123.75, und ½ int, April 17 [F. H. Farnsworth quitclaims to Frank M. Bailey] 1

Maple Square-av., 270 n of Waveland-av., e f, 30x123, rev stamp $5, incumb $4,800, April 18 [Johanna Kaiser to Wm. J. Theis] 10

Wrightwood-av., 250 w of Marshfield-av., n f, 25x150, rev stamp $1.50, April 12 [G. Pizza to Paul Ferjanez] 1,150

Fullerton-av., 245 e of N. Ashland-av., s f, 25x125, rev stamp $1, Aug. 28 [Benj. Stein und ½ int to Sol Stein] 1

Wrightwood-av., 157 e of Lincoln-av., n f, 150x125, April 18 [Est. Joel Stull quitclaims to Amelia M. Clark] 1

JEFFERSON.

Ardmore-av., 370 w of Indian-rd., s f, 125x292 ft on w and 235.9 ft on e, rev stamp $1.50, April 15 [H. W. Butler to Joseph J. Varnick] 1,500

Campbell-av., N., 156 n of Thorndale, w f, 30x124, rev stamp 50c, March 21 [State Bank of Chicago to Martin H. Finley] 285

Central-av., 516 n of Lawrence, w f, 151x291, rev stamp $1.50, April 6 [Mary A. Roberts to Frances Glomski] 1,400

Kilpatrick-av., 541 s w of Elston, s e f, 27x168, rev stamp 50c, incumb $1,800, Sept. 20 [C. F. Glaiser to Laura Simmone] 10

Larned-av., 202 n w of Rogers, n e f, 30x102, rev stamp 50c, April 8 [L. O. Kinsey to Axel Soderberg et al.] 10

Lotus-av., 28 s of W. Balmoral, e f, 30x 124, April 14 [Dollie Starr to Bryngel Magnesen] 10

Mozart-st., N., s w cor W. Argyle, e f, 58.95x125, and o p, rev stamp $1, April 11 [Geo. F. Nixon to Adolf V. Dahlquist] 10

Kimball-av., 143 n of Berwyn, w f, 33x124, rev stamp 50c, April 18 [C. J. Leaf to Johan S. Peterson] 10

Kimball-av., 109 n of Berwyn, w f, 33x 124, rev stamp 50c, April 18 [C. J. Leaf to Richard S. Frisk] 10

42d-av., N., 266 n of Carmen, e f, 29x 126, rev stamp 50c, April 19 [M. E. Falker to Geo. L. Devarenne] 195

Talman-av., N., 249 n of Leland, w f, 30 x125, rev stamp $1, March 14 [E. W. Ashton to Leo R. Klinge] 1,000

Giddings-st., W., 90 w of N. Washtenaw-av., n f, 30x125, rev stamp $7, April 19 [Gustaf Finstrom to Oscar J. Arbogast] 14,000

Albany-av., N., 188 n of W. Leland, w f, 30x125, rev stamp $3, sub to t d, March 21 [Frances Ryan to O. M. Drotts] 10

Mozart-st., W., s w cor W. Berteau-av., e f, 122x125, rev stamp $2, April 11 [J. J. Shibley et al. to Benj. I. Morris] 10

Eastwood-av., 150 e of Manor, n f, 30x 120, and o p, sub to t d, April 16 [Louis Goldensen to Stella N. Cooper] 1

Eastwood-av., 150 e of Manora, n f, 30x 120, April 15 [H. L. Cooper to Louis Goldensen] 1

Irving Park-blvd., 125 e of N. Ridgeway-av., s f, 30x125 on w and 93 on e, rev stamp $1, April 17 [Margaret Naylor to Bartley Burg] 10

Drake-av., 298 s of Leland, e f, 37x125, rev stamp $3, incumb $2,500, April 19 [John Lundquist to Albert A. Luthmers] 10

Cullom-av., 220 e of Kimball, s f, 30x 124, rev stamp $3, incumb $4,500, April 10 [Anton Blau to Edw. L. Miller] 10

Christiana-av., N., 112 n of Sunnyside, e f, 30x125, rev stamp $2, incumb $2,000, April 18 [Henry T. Hyatt to Mary Delot] 10

Campbell-av., N., 158 s of Sunnyside, e f, 45x125, rev stamp $2, May 7, 1912 [C. T. & T. Co., tr., to August T. Schmidt et al.] 8,800

Kildare-av., 97 s of W. Berteau, e f, 50x 144, rev stamp $1.50, April 19 [A. O. Luthmers to Peter B. Anderson] 1,650

Lowell-av., n w cor W. Berteau, e f, 35x 134, rev stamp $3, incumb $4,500, March 31 [C. W. Holloway to Alice H. Gibbons]; other considerations and 10

Montrose-av., W., 120 e of Springfield, n f, 30x125, rev stamp 50c, incumb $8,100, Jan. 19 [Isador Goldblatt to Abram Schaeffer] 1

Eastwood-av., 118 w of Spaulding, n f, 31x120, rev stamp $3.50, incumb $2,500, April 18 [Esther Nelson to Bertha Foerster] 10

Central Park-av., N., 165 s of Leland, e f, 33x125, rev stamp $4.50, incumb $4,500, April 6 [Anna E. Anderson to E. A. Isaacson] 10

Central Park-av., N., 273 n of W. Berteau, w f, 37x125, March 3 [Dora Hartlieb quitclaims to Celia Richter] 1

Same ppty, incumb $3,000, March 2 [Wm. Richter to Dora Hartlieb] 1

Spaulding-av., 180 s of Cullom, w f, 30x125, rev stamp $1.50, incumb $4,500, April 18 [G. N. Bartodziej to Chas. G. Anastor et al.] 10

La Vergne-av., 450 n of Sunnyside, w f, 50x123, rev stamp $1, April 5 [Katarina Heyden to Emma J. Mix] 5

Cullom-av., 38 e of Lockwood, s f, 33x 125, rev stamp $1, Nov. 27 [Alice R. Linn to Alex. E. Begole] 10

Cicero-av., n w cor Hutchinson-st., e f, 58x125, rev stamp $3.50, April 18 [James Kutten to Anna Licht] 1

Kostner-av., 150 s of W. Berteau, e f, 25x124, rev stamp $1, incumb $1,800, April 14 [S. P. Starr to Bryngal Magnessen et al.] 10

Kilbourn-av., 100 s of W. Wilson, w f, 50x158, rev stamp $1.50, incumb $1,800, April 5 [C. O. Helgeson to Carl Bittner] 3

Karlov-av., 50 s of Cullom, e f, 47x173, rev stamp $2, Feb. 11 [Katharina Werrec et al. to Anna M. Petersen] 10

Patterson-av., 250 e of Laramie, n f, 32x126, rev stamp $1.50, incumb $2,000, April 18 [J. O. Svenson to Iner K. Hastings] 1

School-st., W., 60 w of Leclaire-av., n f, 30x125, rev stamp 50c, April 18 [I. K. Hastings to Peter E. Anderson] 350

School-st., 238 e of Mobile-av., n f, 119x126, rev stamp 50c, March 24 [C. T. & T. Co., tr. to Jens P. Larsen] 1

Berenice-av., 233 e of Lavergne, s f, 34x123, rev stamp 50c, April 15 [Simon Hill to Lena Feurer] 10

Berenice-av., W., 279 w of Lamon, s f, 33x123, rev stamp 50c, April 15 [Simon Hill to William Soderberg] 10

Grace-st., W., 284 e of Laramie-av., s f, 56x123, rev stamp $1, April 15 [George F. Koester to Fred H. Watts] 1,000

Kostner-av., 144 n of W. Grace-st., e f, 30x150, rev stamp 50c, April 10 [C. N. Johnson to Einar Hahnsen] 10

Dakin-st., W., 159 e of Leclaire-av., s f, 33x123, rev stamp $5.50, April 7 [Clemens Fortmann to John R. May] 8,500

Warwick-av., 327 w of Crawford, s f, 50x 125, rev stamp $3, incumb $2,500, April 8 [Mollie L. Taylor to Guy W. Miller et al.] 5,500

Henderson-st., 250 w of Karlov-av., n f, 30x124, rev stamp $1, incumb $3,600, April 19 [W. D. Bokin to Mateuef Kupinski] 4,200

Kolmar-av., 175 n of Cornelia, e f, 50x 126, April 15 [F. J. Jordan to Carrie Jordan] 1

Waveland-av., 3949-51-53, n f, 125x49, s e cor Waveland-av., rev stamp $7.50, incumb $24,500, April 18 [Julia Taken to Edward S. Roxburgh] 10

Milwaukee-av., 225 s e of Springfield, s w f, 25x125, rev stamp 50c, incumb $3,600, Nov. 18 [S. G. Milewski to John F. Smulski] 1

Troy-st., N., 24 n of Waveland-av., w f, 25x125, rev stamp $1, April 10 [the Newberry Library to Leonard Disney et al.] 600

Schubert-av., 99 e of N. Harding, n f, 81x135, rev stamp $2, incumb $9,400, April 18 [Nicholas Brod to Jacob Bubenheimer] 11,400

Monticello-av., N., 2508, e f, 26x125, rev stamp $1, incumb $1,400, April 19 [Anna E. Johnson to Henry Hoff] 10

Drummond-pl., 3426, s f, 25x123, rev stamp $6.50, April 18 [E. S. Roxburgh to Julia Taken] 10

Ridgeway-av., N., 291 n of Fullerton-av., e f, 25x125, rev stamp $2.50, March 18 [C. J. Nilsson et al., by M. in C. to Willis H. Hutson] 2,143

Diversey-av., 58 e of Avers, n f, 25x125, rev stamp $1.50, incumb $1,500, April 6 [B. C. Kassell to Stanislav Skibicki] 10

Ridgeway-av., N., 81 s of George-st., w f, 28x125, rev stamp $2, sub to t d, April 14 [Antony Sowka to Joseph Felcman] 2,600

Lockwood-av., 29 s of Altgeld, e f, 30x125, rev stamp $1, incumb $1,200, April 15 [F. Krocz to Stanislaw Swininch] 2,175

Lockwood-av., s w cor Altgeld, e f, 29x 125, m or l, rev stamp 50c, April 7 [F. H. Dickey to Stanislaw Swininch] 10

Ridgeway-av., N., 142 s of Fullerton, e f, 25x125, rev stamp $2.50, incumb $500, April 10 [Charles Siewert to Chas. L. Holland] 2,800

Keeler-av., 266 s of Wrightwood, e f, 25x 125, rev stamp $1, incumb $1,800, April 18 [Benj. Larsen to Frank C. Voisinet] 10

Kenneth-av., 174 s of W. Fullerton, e f, 33x124, April 17 [Edward Osborne to August Rilst] 10

Armitage-av., W., 75 e of Hancock-av., s f, 25x125, rev stamp $1.50, incumb $6,000, April 17 [B. H. Rosen to Wm. H. Thromans Jr.] 10

North-av., W., 74 w of O'Brien-av., s f, 25x125, rev stamp $3, incumb $2,600, April 19 [Christiane Pederson to Carrie Halberg et al.] 10

Keeler-av., 218 n of Belden-av., e f, 25x 123, rev stamp $1.50, incumb $1,400, April 15 [Anton Thiel to Wm. Emerson] 1

Kildare-av., 199 n of Dickens-av., w f, 25x125, rev stamp 50c, incumb $1,000, April 10 [A. G. Rehtmeyer to Minnie Siems] 10

Laramie-av., 179 s of Bloomingdale-av., e f, 80x125, rev stamp 50c, April 15 [C. T. & T. Co. to Wm. Gormley] 10

North-av., W., 452 w of Lamon-av., s f, 25x124, rev stamp $1.50, April 10 [C. T. & T. Co., tr., to Ignatius L. Larsen et al.] 10

Leamington-av., n w cor Humboldt-av., e f, 275x126, rev stamp $8.50, March 23 [John Strahm to Jens M. Jorgensen] 8,500

67th-ct., N., 112 n of W. George-st., w f, 119x126, Oct. 19 [C. T. & T. Co., tr., to Frank Woywot] 455

EDISON PARK.

Edison Park-av., s w cor Olympia-av., n e f, 50x125, rev stamp $1, April 18 [J. Lewis Geary to Albert P. Williams] 750

NORTH TOWN.

Dayton-st., 302 n of North-av., w f, 24 x124, rev stamp $2, incumb $2,000, April 14 [Ignatz Kuta to Paul Sarnecki] 10

Division-st., n w cor Otis, s f, 65x100, rev stamp $9, April 3 [Minnie Lieberman to Eva M. Cunning] 10

Franklin-st., 25 s of Locust, e f, 25x100, rev stamp $1, Feb. 17 [John G. Grommes to Nathan Elson] 10

Franklin-st., 25 s of Locust, e f, 25x100, rev stamp $1, Feb. 21 [Melvin Kleinofen et al. and 1-3 int to same] 10

Same ppty, rev stamp $1, Feb. 11 [A'ma Kennedy et al, und ⅓ int to stine] 10

La Salle-av., n e cor Locust-st., w f, 50 x75¾, with apt bldg known as the Seville, n e cor of La Salle-av. and Locust-st., rev stamp $30, Jan. 19 [Grace M. Irwin to John B. Irwin] 10

Elm-st., 305 e of N. State, s f, 25x119, rev stamp $9 April 18 [J. L. Horen to Jeannette Krell] 9,000

North-av., bet Sedgwick and Franklin-sts., n f, 25x141, rev stamp $8, April 19 [R. J. Millinger to John J. Marshall] 2,100

Osgood-st., 1945-47, w f, 50x100, rev stamp $1, incumb $4,000, April 12 [est J. F. Schmitt to Antoinette Schmitt] 1,000

Rees-st., 359 e of Halsted, n f, 21.91x98, rev stamp $1, April 15 [Herman Schmidt et al., by m in c, to Mendel Maringer] 582

Sedgwick-st., 2116, e f, 25x124, incumb $3,100, rev stamp $1.50, March 25 [Esther Sonnenschein to Doris Siegel] 4,200

Wells-st., N., 50 n of Elm, e f, 36x100, rev stamp $7, April 18 [Augusta H. Seeglitz to Henry G. Hahlbrock] 6,750

Webster-av., s w cor Lewis-st., n f, 62x 74, incumb $3,000, rev stamp $5.50, April 1 [Joseph Harlikanskas to Michael Halper] 10

SOUTH TOWN.

Dearborn-st., 125 n of W. 18th, e f, 25x 67, Oct. 1, 1912 [D. J. Keough to Peter Cohen] 8,000

Dearborn-st., 100 n of W. 18th, e f, 25x 67, Oct. 1, 1912 [M. G. Keough to Peter Cohen] 12,000

Halsted-st., S., 156 s of W. 38th, e f, 26x150, sub to tr deed, rev stamp $2.50, April 14 [Matylda Zwierkowski to Jan Krall] 5,000

Indiana-av., 277 n of 35th-st., e f, 50x 150, incumb $12,000, rev stamp $23, April 15 [Louis Solomon to Frank E. Adams] 35,000

Lyman-st., 96 s w of Arch, s e f, 24x103, rev stamp $2.50, March 27 [C. G. Jorn to John Henke] 10

84th-pl., W., 172 w of Auburn-st., s f, 25x150, m or less, rev stamp 50c, April 12 [T. F. Ehler to Robert H. Bell et al.] 10

84th-pl., W., 172 w of Auburn-st., s f, 25x150, m. or l., rev stamp 50c, March 28 [R. H. Bell et al. to Theo F. Ehler] 10

23d-st., W., 212, s f, 25x58, m. or l., rev stamp $1, April 19 [James Parrilli to Pasquale Parrilli] 1,000

Washington-st., W., 164-66, n f, 40x181, 85 ft e of N. 5th-av., and 4 story and basement brick building known as the Gardner building, rev stamp $62, April 15 [Chicago Chronicle Co., by m. in c., to Chicago Musicians' club] 62,000

Wallace-st., 141 n of W. 37th, n f, 20x 124, rev stamp $2, April 18 [J. P. Delea to Bertha Strelow] 1,600

Vernon-av., 298 s of E. 37th-st., w f, 22½x125, m. or l., rev stamp $3.50, April 17 [Mary E. Beesley to Sallie B. Thomas] 4,200

Michigan-av., 274 s of W. 32d-st., w f, 50x144, rev stamp $14, incumb $1,500, April —— [Max Goldstine to Albert Pick] 26,500

Michigan-av., 224 s of W. 32d-st., w f, 50x144, rev stamp $11.50, incumb $12,500, April 16 [Max Goldstine to Albert Pick] 26,500

Michigan-av., 150 n of W. 33d-st., w f, 75x144, rev stamp $16.50, incumb $21,000, April, 1916 [Albert Pick to Max Goldstine] 10

Thirty-fourth-pl., E., 393 e of Rhodes-av., n f, 20x126, rev stamp $4, Feb. 23 [Julia R. Tolman to Mae H. Miller] 4,000

Vernon-av., 135 s of W. 35th-st., e f, 22x132, Dec. 12, 1913 [Mary Harley to E. M. Harley Miller] 10

Groveland-av., 120 s e of 32d-st., w f, 30x120, m or l, rev stamp $2.50, March 23 [M. L. Strauss to Josephine L. Collins] 10

HYDE PARK

Avenue M, 175 n of 100th-st., w f, 25x 125, rev stamp 50c, March 21 [Peter Yager to Rebecca M. Guyer] 500

Anthony-av., s e cor Escanaba, n e f, 134x190x135, rev stamp $2.50, April 14 [Catherine A. Quinn to Andrew B. Broughan] 10

Eighty-seventh-pl., 291 w of Dauphin-av., n f, 30x120, rev stamp 50c, April 14 [Calumet and Chgo Canal & D Co to Ignacy Zascewsky] 375

East End-av., 91 s of E. 78th-st., 30x 110, rev stamp $1.50, April 4 [Henry Swanson to Mollie E. Baker] 1,080

Lyon-av., 148 n of W. Evans, s w f, 25x125, and o p, rev stamp $1, incumb $700, April 5 [Wolf Eisenstein to Sam Goldsmith] 10

Muskegon-av., 260 n of 118th-st., e f, 293 to C. & W. I. R. R., rev stamp $30.50, incumb $2,000, Dec. 9 [H. R. Smith et al. to Marvin Hughitt] 32,500

101st-st., E., 141 w of Michigan-av., n f, 33x125, rev stamp 50c, April 17 [Cornelius Oderkerk to Willem Bins] 450

191st-st., E., 141 n of Michigan-av., n f, 33x125, rev stamp 50c, Dec. 22 [The Hibernian Banking Assn. to Cornelius Oderkerk] 325

Paxton-av., 67 n of 80th-st., w f, 38x 125, rev stamp $1, March 30 [Joseph Kohn to August Zanglein] 550

73d-st., 170 e of Euclid-av., s f, 36x140, rev stamp $3, incumb $4,500, March 4 [T. J. Conn et al. to Marie Fleming] 7,500

South Park-av., 149 n of 73d-st., w f, 50x123, rev stamp $1.50, April 3 [Jennie E. Burns to Charles P. Caldwell] 10

Euclid-av., 250 s of 67th-st., w f, 50x 134, rev stamp $7.50, April 15 [State Bank of Chicago to Elizabeth A. Bowes] 10

Kenwood-av., 100 s of 73d-st., w f, 25x 125, rev stamp $1.50, incumb $2,000, April 15 [J. E. Bratt to Frank S. Smith] 1

Kenwood-av., 175 s of 73d-st., w f, 25x 125, rev stamp $1.50, incumb $2,000, April 15 [J. E. Bratt to Michael J. Rogers] 1

St. Lawrence-av., 135 n of 77th-st., w f, 30x124, rev stamp 50c, incumb $2,900, April 17 [Aloysia Curran to Clarence J. Krause] 10

Wabash-av., 175 s of 74th-st., e f, 25x 160½, rev stamp $1, incumb $2,000, April 19 [Helen F. Meagher to Edward E. Duffy] 1

79th-st., E., 48 w of Burnham-av., n f, 24x125, rev stamp $2, incumb $3,000, March 22 [James Wiseman to Thos. Edmonds] 5,000

Joseph F. Connery, recorder of deeds and registrar of titles, makes the following report of real estate transactions filed for record in the recorder's office and the office of the registrar of titles [Torrens system] for the first quarter of 1916, showing a comparison with the like period of 1915.

RECORDER'S OFFICE.

REAL ESTATE TRANSFERS.

Mo.	1916 No.	1916 Std. consid.	1915 No.	1915 Std. consid.
Jan.	3,706	$ 20,799,972	3,444	$ 6,027,873
Feb.	3,810	10,170,776	3,341	6,394,189
March	5,445	11,935,678	4,812	9,391,062
Tot.	12,961	$ 42,906,426	11,597	$21,803,124

DIVIDED.

	No.	Std. consid.
Within the city, 1916	10,362	$39,522,831
Outside the city, 1916	2,599	3,383,595
Total	12,961	$42,906,426
Within the city, 1915	9,249	$18,457,170
Outside the city, 1915	2,348	3,345,954
Total	11,597	$21,803,124

The first quarter of 1916 shows an increase in stated consideration of $21,103,302 and in number 1,364.

TRUST DEEDS AND MORTGAGES.

Mo.	No.	Std. consid.	No.	Std. consid.
Jan.	3,570	*$614,371,991	3,254	$ 9,965,535
Feb.	3,640	†75,486,345	3,097	11,202,499
March	4,506	‡28,061,209	4,465	13,746,396
Tot.	11,716	$717,919,545	10,816	$34,914,430

*B. & O. R. R. Co. mortgage, $6,000,000. †Chicago Union Station Co., t. d., $60,000,000. ‡Trustees of Central Mfg. District & Junction Railways and Union Stock Yards Co., $10,000,000.

The first quarter of 1916 shows an increase in consideration of $683,005,115 and in number 900.

Note—Deducting the three large loans as indicated above, the increase is $13,005,515 in consideration and 897 in number.

QUARTERLY REPORT OF REGISTRAR OF TITLES [TORRENS SYSTEM].

TRANSFERS [TORRENS SYSTEM].

Month.	No.	Std. con.	No.	Std. con.
January	289	$ 242,597	277	$ 374,978
February	329	302,170	243	279,018
March	465	621,378	348	476,348
Total	1,083	$1,166,145	868	$1,130,344

The first quarter of 1916 shows an increase of $35,801 in stated consideration and 215 in number.

TRUST DEEDS AND MORTGAGES [TORRENS SYSTEM].

Month.	No.	Std. con.	No.	Std. con.
January	281	$ 729,891	232	$ 559,179
February	286	703,220	225	434,213
March	388	1,074,993	289	617,493
Total	955	$2,508,104	746	$1,610,885

The first quarter of 1916 shows an increase in consideration of $897,219 and in number 209.

APPLICATIONS FOR INITIAL REGISTRATION [TORRENS SYSTEM].

Month.	No.	Val. of ppty.	No.	Val. of ppty.
January	64	$317,825	61	$254,050
February	61	243,975	58	195,950
March	109	*421,700	68	225,835
Total	234	$983,500	187	$675,835

*Banner month.

The first quarter of 1916 shows an increase invalue of property registered of $307,665 and in number 47.

Building Permits.

Hamlin-av., N., 843, 3 story brick flats, C. Melshenker, 2847 W. Superior-st.; H. I. Daisey, arch.; A. Perlow, mason; owner is carp. ..... $ 5,500

Bernard-st., 4907-09, 1½ story stucco residence, Charles Bieger, 118 N. Franklin-st.; D. Mahoffey, arch.; N. J. Danielsen, mason; Nelson & Lundquist, carps. 3,000

Hamlin-av., N., 911, 2 story brick flats, M. Hrebel, 952 N. Hamlin-av.; C. Neebe, arch.; Henry Schrik & Co., masons and carps. 4,200

Forty-fifth-st., W., 2424, 2 story brick flats, J. Graham, 710 Hinman-av.; L. C. Size, arch.; James Ede, mason and carp. 11,000

Dante-av., 6831, 2 story brick residence, C. A. Axen, 3340 South Park-av.; E. Braucher, arch.; T. G. Peterson & Co., mason; T. J. Fullem, carp. 5,500

Pratt-blvd., 1311-13, 3 story brick flats, Dr. Wellingian; D. S. Pentecost, arch.; Edwin Edlund, mason 20,000

Winchester-av., S., 6534, 1½ story frame residence, I. W. Birdsall, 6535 S. Winchester-av.; owner is arch. and carp.; M. De Vries, mason. 2,500

Wilson-av., 3047, 3 story brick flats, Mrs. E. Gemeinhardt, 1930 Trumbull-av.; F. Kaiseberg, arch.; Stacks & Carvell, masons; W. J. Connor, carp. 9,000

Building Permits.

Clark-st., N., 4544-50, 1 story brick salesroom; Math Feres, 930 Lawrence-av.; H. A. Hettinger, arch.; O. Soderlund, mason; Bulske, Huseby & Co., carp. 18,000

Central Park-av., S., 1322, 3 story brick flats, S. Putiken, 1326 S. Central Park-av.; H. I. Daisey, arch.; Sargis & Baaba, masons; H. Hoffberg, carp. 9,000

Dakin-st., 5123, 2 story frame flats, B. J. Mock, 5135 Byron-st.; E. Braucher, arch.; John Carnion, mason; owner is carp. 2,500

Hamlin-av., N., 934, 3 story brick flats, M. Levy, 2310 Rice-st.; H. I. Daisey, arch.; A. Perlow, mason; owner is carp. 5,500

Sangamon-st., N., 159-61, 2 story brick warehouse, Wayman & Murphy, 159 N. Sangamon-st.; Frohmann & Jebson, archs.; H. Siebold, mason 10,000

Barry-av., 5051-53, 2 story brick flats, Shuger & Dolinsky, 1126 N. Mozart-st.; E. Braucher, arch.; F. Pitra, mason; owner is carp. 9,000

Hermitage-av., N., 3654-56, 3 story brick flats, A. H. Mende, 3654 Hermitage-av.; B. J. Bruns, arch.; E. Meisel, mason 12,000

Crystal-st., 4845-47-49, 3 two story brick flats, H. Hangen, 1622 N. Francisco-av.; G. Pursell, arch.; E. Clayson, mason 4,500

Yale-av., 11326, 1 story frame residence, Robert Johnson, 11329 Yale-av.; owner is arch. and carp. 1,700

Lincoln-st., 620, 2 story brick addition, J. N. Roe, 620 S. Lincoln-st.; Lorenzini Bros., masons and carps. 1,000

Mozart-st., S., 6437-39-43, 3 one story brick residences, D. D. Hepburn, 6316 California-av.; James Peterson, mason; owner is carp. 6,600

Hamlin-av., N., 911-13, 2 story brick flats, M. Krekel, 953 Hamlin-av.; J. K. Neebe, arch.; Henry Schrik & Co., masons and carps. 6,500

Springfield-av., S., 2501-03, 4 story brick, J. Holonkek, 2357 S. Homan-av.; F. Randak, arch.; F. Pitra, mason; A. Petrezelka, carp. 22,000

Root-st., 700-02-04, 1 story brick post-office, J. W. Hough, 4166 S. Halsted-st.; S. S. Joy, arch.; E. Sproul company, masons and carps. 6,000

Richmond-st., N., 4432, 2 story brick residence, F. J. Walter, 3828 N. Irv- L. Carlsen, mason; A. Miller, carp. 4,500

Western-av., N., 3547-57, 1 story brick garage, W. Zelosky Co., 1905 Belmont-av.; H. W. McMullen, arch.; owner is mason and carp. 2,200

Jackson-blvd., W., 3850-52, 3 story brick flats, Fred Yunger, 2700 W. 23d-st.; D. S. Pentecost, arch.; W. Fiegenbaum, mason; owner is carp. 28,000

Arthington-st., 3301-57, 5 story brick additional stories, Sears, Roebuck & Co., 3301 Arthington-st.; G. C. Nimmons, arch.; G. A. Fuller, mason and carp. 240,000

Stony Island-av., 6908, 1 story brick addition, A. Chalstrom, 6900 Stony Island-av.; T. Bishop, arch.; A. Nelson, mason; owner is carp. 2,000

Crawford-av., N., 2439-41, 1 story brick shop, Carl Andrews, no address; B. J. Bruns, arch.; A. W. Arnemann Co., mason; owner is carp. 2,500

FEEL 100% BETTER BY MORNING--TRY IT!

Get a 10 Cent Box of "Cascarets" for Your Liver and Bowels.

Tonight sure! Remove the liver and bowel poison which is keeping your head dizzy, your tongue coated, breath offensive and stomach sour. Don't stay bilious, sick, headachy, constipated and full of cold. Why don't you get a box of Cascarets from the drug store now? Eat one or two tonight and enjoy the nicest, gentlest liver and bowel cleansing you ever experienced. You will wake up feeling fit and fine. Cascarets never gripe or bother you all the next day like calomel, salts and pills. They act gently but thoroughly. Mothers should give cross, sick, bilious or feverish children a whole Cascaret any time. They are harmless and children love them. —Advertisement.

A New Business America Is Arising

Members of European Chambers of Commerce and Boards of Trade who come to America to study business conditions say that they cannot keep up with the progress in this country unless they make the trip *every three years.*

Let any man recall the phases of his business that concerned him most even one year ago—and then consider how much further he has progressed today.

The man who builds a *successful motor truck* has got to have these *changes in mind.*

He can no longer be a man content to live with his tools.

And this means that the motor truck engineer has got to go *deeper* into a *greater variety* of *subjects* than any other man in the engineering profession, not excepting the designer of a battleship.

A man capable of *seeing all around his problem* and taking account, not only of everything that is likely to happen, but also the *unexpected,* the *emergency.*

A business man buying a motor truck today can get *more for his money* than at any previous time

But there are *certain things he must keep in mind.*

Competent engineering is no more common today than it was ten years ago.

As in every other era of progress, certain catch words will become common.

You are going to hear a great deal about "standardized rules of practice."

You are going to hear a great deal about "European type of construction."

So far good—if the words mean what they say.

Standardization of the right kind is always the work of progress.

The European type of construction—*as understood in Europe*—means not only a better and more convenient placing of the engine and other working parts, but the use of *materials calculated to hold up in unexpected strains.*

The danger the business man is liable to is that *he may not look deep enough* into what is offered him, and may *accept the claims for the facts.*

It is a significant fact about America that there is *never any difficulty in getting the facts* when business men care enough about them to discuss them.

One thing is certain. The way business is progressing in this country, *congestion in traffic* is going to be more and more the rule, and *difficulty in hauling goods* increasingly acute.

In the face of these difficulties it is demanded of the engineer that he achieve *economy, safety* and *cheap transportation.*

The truck user who wants to know just what it means to solve these problems must see the *Riker Truck—the best built truck in America,* designed by A. L. Riker and made by the Locomobile Company.

Here is the *one American truck* in which all the problems of economy, safety and cheap transportation are solved in the light of *conditions as they are today.*

And it is especially interesting to the business man who is demanding more from his trucks every day that Mr. Riker's *engineering plans* and judgment in the *choice of materials* have been confirmed by the performance of the Riker Truck in *unsparing war service.*

Now, what do economy, safety and cheap transportation mean?

Plainly, to get the load from point to point at a *less cost* than ever—and be sure it is *going to arrive.*

Mr. Riker's engineering skill, with the quality for which the Locomobile Company has long been famous, makes the Riker Truck *unequalled* by *any other in the field* today.

For instance, Riker Trucks rated at three and four tons are showing every day nearly the *same ton-mile per hour capacity* as the average five and six-ton trucks.

And the Riker Truck is *lighter, more mobile, costs less* for tires, for maintenance, for depreciation.

There is nothing like seeing the Truck and having it *explained at first hand.*

Our Branch House in this city will be glad to extend every courtesy to the business man, his assistant or representative. If more convenient to call *after business hours,* we shall be pleased to make an *appointment by telephone.*

CHICAGO BRANCH HOUSE
2000 Michigan Avenue

LOCOMOBILE COMPANY OF AMERICA
BRIDGEPORT, CONN.

U. S. AUTHORITIES DIFFER ON CAUSE OF RISE IN OILS

Trade Commission Holds Prices Too High—Bureau of Mines Head Predicts Advance.

The New York and Chicago stock exchanges will be closed today, Good Friday. The banks will remain open.

The federal trade commission and the United States bureau of mines appear to work on different data with reference to the production of crude oil and gasoline. The former holds to an increase in production and that present prices on gasoline are unwarranted. The head of the bureau of mines has issued a report in which he declares that the prevailing prices of gasoline not only may continue for some time but undoubtedly will reach higher levels before there is any permanent relief.

The latter authority points to the fact that the oil companies in competition to supply the United States government for the next fiscal year have offered gasoline at 31½c a gallon for the whole year, and argues from this that if the United States, using vast quantities of gasoline, is compelled to pay this much the private consumer will have to pay more. He says further that with a rate of production the same as in 1915 the crude oil supply of the United States, from which the present supply of gasoline is produced, will be exhausted in twenty-seven years.

More Used; Less Produced.

"The situation is even worse," he continues, "for the production is not going to remain stationary. The demand for gasoline has increased more than 200 per cent in the last five years and is now increasing at an even faster rate. On Jan. 1 of this year there were 2,225,000 automobiles in use, and automobile manufacturers estimate that this will be increased to 3,000,000 by Jan. 1, 1917. As the average automobile will use more than ten barrels of gasoline a year, this means an increased consumption of more than 6,000,000 barrels of gasoline.

"And, what is still more important to the situation, present indications forecast a decreased production of gasoline from crude oil for 1916 rather than an increased production. The daily production of crude oil for February in the midcontinent field, which produces 75 per cent of our refinable crude oil, was 40,000 barrels less than the average daily production for 1915 and 20,000 barrels less than the average daily production in 1914.

Record High Prices Set.

"This reduction was in the face of the strong incentive to find new fields given by the rising market of the last six months, which has culminated in record high prices for that field of $1.55 a barrel for the crude, with in some cases a premium exceeding 40c a barrel.

"The demand for gasoline has outstripped the demand for all other petroleum products, with the result that these products, amounting to about 75 per cent of the production, are being sold for less than the cost of production. In other words, 25 per cent of the production, consisting chiefly of gasoline, must pay all costs in addition to the amount that is lost in marketing the remaining 75 per cent.

"We are exporting at the present time 20 per cent of our entire production of crude petroleum, including 16 per cent of our gasoline production. We are burning 25 per cent of our petroleum under boilers, which is a shameful and criminal waste of precious natural resources, and we are using another 20 per cent of our crude petroleum inefficiently in competition with coal as in the manufacture of artificial gas."

Short Term Notes.

RAILROADS AND INDUSTRIALS.

Description. Rate. Due.	Bid.	Asked.
Am. Cotton Oil 5s, Nov. 1, 1917	101⅛	101⅝
Am. Locomotive 5s, July 1, 1916	100⅛	100¼
Do 5s, July 1, 1917	100⅝	101⅜
Am. Tel. & Tel. 4½s, Feb. 1, 1918	100⅛	100⅜
Anaconda Copper 5s, March 1, 1917	100⅞	101¼
Bklyn. R. T. 5s, July 1, 1918	100⅝	101
Can. Cons. Rub. 5s, Dec. 1, 1918	99½	100¼
Can. Pacific 6s, March 2, 1924	102⅝	102⅞
Chesap. & O. 5s, June 1, 1919	101⅛	101⅜
Chgo. Elev. Rys. 5s, July 1, 1916	93	95
Chgo. & W. Ind. 5s, Sept. 1, 1917	99⅝	100¼
Erie R. R. 5½s, April 1, 1917	101⅛	101⅝
General Rubber 5s, Dec. 1, 1918	100⅝	101
Hocking Valley 5s, Nov. 1, 1917	101⅛	101½
Int. Harvester 5s, Feb. 15, 1918	101⅞	102¼
Maine Central 5s, May 1, 1919	102⅛	102⅝
Morgan & Wright 5s, Dec. 1, 1918	100	100⅝
N. E. Navigation 6s, May 1, 1917	100	100⅝
N. Y., N. H. & H. 4½s, May 1, 1917	100	100⅛
Penna. Co. 4½s, June 15, 1921	101⅜	101⅝
N. State Power 6s, April 1, 1926	98⅛	99
Pub. Serv. C., N. J. 5s, Mar. 1, 1919	100⅛	100⅝
Rem. Arms U. M. C. 5s, Feb. 1, 1919	98⅛	99
Schwarzchild & S. 6s, June 1, 1916	100⅛	100⅝
Southern Ry. 5s, March 2, 1917	100⅛	100⅞
Sulzberger & S. 6s, June 1, 1916	100⅛	100⅝
United Fruit 5s, May 1, 1918	101⅛	101¼
West. E. & M. Co. 5s, Oct. 1, 1917	101⅛	102
Winchest. R. A. 5s, March 1, 1918	99½	99⅞

GOVERNMENTS AND MUNICIPALS.

Description.	Bid.	Asked.
Argentine Govt. 6s, Dec. 15, 1916	100⅝	101¼
Do 6s, Dec. 15, 1917	100⅞	101¼
Do 6s, May 15, 1920	100⅞	101¼
Canadian Govt. 5s, Aug. 1, 1916	100⅛	100⅜
Do 5s, Aug. 1, 1917	100⅝	100⅝
Italian Govt. 6s, Oct. 15, 1916	99⅛	99⅞
N. Y. City 6s, Sept. 1, 1916	101⅛	101⅝
Do 6s, Sept. 1, 1917	103⅛	103¾
Norwegian Govt. 6s, Oct. 1, 1916	100⅛	101⅛
Do 6s, Oct. 15, 1917	101	102
Swedish Govt. 6s, Dec. 1, 1916	100⅛	101⅛
Swiss Govt. 5s, March 1, 1918	100⅛	100¼
Do 5s, March 1, 1920	99⅛	100⅝

Railroad Earnings.

CANADIAN NORTHERN.

For second week of April gross increased $225,200; from Oct. 1 gross increased $6,325,600.

Dividends Declared.

Description.	When payable.	Stock of record.
Hough. C. El. L., 3 semi., pfd.	May 1	Apr. 1
Do 2½ semi., com.	May 1	Apr. 1
Fall R. Gas, $3	May 1	Apr. 20
Ft. M. & O. Cast., $1, in. q.	May 1	Apr. 25
Do, 25c extra	May 1	Apr. 25
Kamastick Z. Corp., 10c mon.	Apr. 29	
Am. B. N. Co., 1 q.	May 15	May 1
Mont. P. Co., 1¼ q.	May 15	Apr. 25
Stewart-Warn., 1½ q.	May 1	Apr. 22
Am. Brass, 1½ q.		
Do 3¼ extra		
Pullman Co., $2, q.	May 15	Apr. 29

Personal Mention.

Mr. Oscar Rosenberg has retired from the presidency of the Standard Varnish works to devote more time to personal matters. He will become chairman of the newly created advisory board, to which all matters of policy will be referred before definite action.

Money and Exchange.

Money rates in Chicago steady at 3½@4 per cent on collateral, 3@4 per cent on commercial paper, and 4@4½ per cent over the counter. New York exchange sold at 10c and 5c discount. Chicago bank clearings were $65,145,404.

Chicago Securities.

Chicago Elevated Railways preferred stock was offered on the local exchange at 30, with no bids. The shares sold on Wednesday at 25.

The general list was inclined to be lower. American Shipbuilding common lost two points, selling at 41. Since the insiders ceased trying to make a market for the stock it has gradually sloughed off. Sears-Roebuck common lost one point, while Stewart-Warner was steady. Union Carbide was steady at 174¾. Commonwealth Edison was up one point and Pneumatic Tool fractionally lower.

NEWS OF THE FINANCIAL WORLD

According to Berlin cablegrams, it is thought official consideration will not be given the American note before next Tuesday. If this proves correct, the market will remain in an uncertain state. Yesterday the course of prices appeared to indicate, first, buying by shorts because of this being a holiday, and finally some liquidation. But the public was not regarded as being a part of the late selling movement. Industrial Alcohol broke badly, the selling being credited to closing out of old bull accounts. That stock has been extremely erratic. As barometric of the industrial list, U. S. Steel common, which closed on Wednesday at 81⅝, opened at 81¾, sold up to 82⅝, and closed at 81⅞, or ¼ above the previous day's close. The war stocks did fairly well. Bethlehem Steel at 421½ was 4 points above Wednesday. Studebaker made a poor showing, closing at 128, the low price of the day and 4 points below Wednesday's close. Baldwin Locomotive at 90¼ was 2¾ points up, and Locomotive was ⅛ up. Reading, Atchison, and Erie were all higher than on Wednesday.

It is pointed out by one observer that a speculation gone wrong has been that of the last year in the shares of the Rock Island Company of New Jersey. For months after the railway company went into the hands of the receivers, there was a steady stream of certificates for transfer in lots of anywhere up to 1,000 shares of stock bought around 50c a share for the common and 75c for the preferred. Small fry of all varieties were buyers and not a small proportion was from the weaker sex. Back of the orders was the declaration that it didn't cost much to buy the stock, and it wouldn't require much of an advance for the "investment" to double or triple itself. The thing had been done before and might well be done again. Besides in the refinancing of the railway the shareholders might get a small participation that would make them worth something more. Now the company has been dissolved, and these enthusiastic speculators have their stock certificates to remind them of their indiscretion.

Every day appears to witness the presentation of facts to discredit the assertion of the Morgan firm concerning the falling off in foreign orders, directly or indirectly connected with munitions. It is declared that the demand for copper instead of slowing down, as was apparently the case a few days ago, has taken a spurt, and the activity rivals that seen at any time since the buying movement began several weeks ago. Consumers are besieging the producers with bids for early and distant deliveries and as the result of the insistent demand, producers are inclined to proceed slowly in regard to commitments, especially for late deliveries. The anxiety of consumers to cover their requirements as far ahead as possible is indicated by a sale of 150 tons of copper for delivery late in the third quarter at over 28¾c.

It is estimated that the Kansas City Southern railroad at the current rate of earnings will show a surplus equal to 2.65 per cent on its $30,000,000 common stock this year, against a little over 1 per cent in 1915. For the eight months ended Feb. 29, operating income stood at $2,383,193, a gain of $337,725. For the remaining four months, adding "other income" at $173,000, the net profits should be $1,631,000.

Judge Hand, in the United States Circuit court of New York, appointed former Judge Noyes and Alfred E. Mailing receivers for the American Real Estate company in the equity suit brought by O. J. Stephens and Henry Schmitt Jr., acting for stockholders. The position of the company has been a matter of considerable controversy, which the receivership may be expected to clear up.

Directors of the Stewart-Warner Speedometer corporation have authorized the treasurer of the company to call at 110 and accrued dividends one-third of the present outstanding preferred stock of $724,440. The amount to be retired is therefore $241,480.

Sir Thomas White, minister of finance of Canada, gave notice in the Canadian parliament of a resolution providing for the payment of a bounty of 2c per pound on zinc or spelter produced in Canada from zinc ores mined in Canada.

Known movements of money for the week indicate a loss in cash by the New York banks of about $4,000,000. They gained $2,465,000 from the interior and lost $3,516,000 to the subtreasury.

Officials of the Loose-Wiles Biscuit company say there is no foundation for the report that the concern would erect two new plants, one in the south and the other in the west.

J. F. Welborn, president of the Colorado Fuel and Iron company, says the concern has refused orders for 100,000 tons of rails and is declining orders for delivery prior to July, 1917.

For the fiscal year ended Feb. 26, 1916, the International Salt company reports net profits of $437,471, as compared with $358,740 in 1915 and $293,290 in 1914.

Kuhn, Loeb & Co. and associates, who secured practically all of the $40,000,000 New York City 4¼ per cent bonds, are offering them to the public at 103¾.

Net earnings of the Pure Oil company for the month of March were $379,806 and for the three months ended March 31 earnings were $1,924,000.

CLOSING BID and ASKED PRICES

(Stocks not traded in yesterday.)

Stock	Bid.	Asked.
Am. Ag. Ch.	66	67¾
Do pfd	97¼	99
Am. Beet S. pfd	90	93
Am. Br. Sh. ctf	98½	103½
Do pf ctf.	..	187½
Am. Coal Pr. pfd	115	116
Am. Exp.	125	130
Am. Hide & L. pfd	49¾	51
Am. Malt	7½	9
Am. Snuff	135	145
Do pfd	103½	110
Am. Sug. pf.	115½	116
Am. T. & C.	64	70
Assets Real.	4	5
Atl. C. L.	107	109
Baldwin Loc. pfd	108	110½
Batopilas	2⅛	2½
Brown Shoe	53	55
Do pfd	97	98½
Brunswick	7	11
B. R. & P.	93	100
Burns Bros.	78	82
Do pfd	105	110
Butterick	28	20
Cent. N. J.	270	310
C. & A.	5	9
Do pfd	..	20
C., M. & St. P. pfd	128	128¾
C. St. P. M. & O.	115	125
Do pfd	132½	....
C. & N. W. pfd	165	175
C. C. C. & St. L.	38	41
Do pfd	70¼	77
Cluett-Pea	65½	72
Do pfd	107¼	109¼
Colo. & S.	24¾	25½
Do 1st pfd	46	50
Do 2d pfd	41	50
Cont. Can pfd	107	109¾
Crex Carpet	50	65
Cuban Am. S. pfd	102	107
Deere pfd	93	94½
Det. United	96⅞	97½
Dul S. S. & A.	3⅛	6
Do pfd	6½	10¼
Elec. S. B.	59	61½
Fed. M. & S.	13	18
G. W. Helme Co.	167½	180
Do pfd	114	119
Gen. Chem.	320	335
Do pfd	114	116
Gen. Mot.	410	440
Homestake	126½	132
Int. Harv. N. J. pfd	115½	118½
Int. Harv. Cor. pfd	100	104¾
Int. Paper	10½	11
Int. Nick. pf ctfs	108½	111½
Ia. Cent.	..	5
Do pfd	..	10
J. I. Case pf	85	90
J. Kayser	82	86
Do pfd	112	....
K. C. Ft S. & M. pfd	64	69½
Keo. & D. M.	4	8
Kresge pfd.	110¼	....
L. E. & W.	12	13
Lig. & Mey.	235	248
Do pfd	118	121
Loose-Wiles	16	19½
Do 1st pfd	82	90
Do 2d pfd.	53½	55½
L. & N.	122¼	127
Long Isl.	22	24
Mackay Co.	78	80
Do pfd	67½	68½
Man. Elev.	128	130
Man. Shirt.	52	58
Do pfd	110	118
May Dep. S.	51	55
Do pfd	103	105⅛
Mex. Pet. pf	93	97
Min. & S. L.	5⅝	5⅞
Do pfd	16	17½
M. St. P. & S. S. M.	115	117
Do pfd	130	135
M. K. & T. pfd	10¼	12
Nat. Bis.	119	120
Do pfd	122	125
Nat. Cl. & S. pfd	107	110
Nat. Enam. pfd	93	95
Nat. Lead pfd	114	115
Nat. Rys. M. 1st pfd	..	23⅝
Do 2d pfd.	5⅝	7⅛
N. Y. Dock.	9	13¾
N. Y. C. & St. L.	33	36
Do 1st pfd	75	85
Do 2d pfd.	51	56
Norf. & W. pfd	86	87½
Nor. Am.	66	67
Nor. Ohio T. & L.	72½	....
Pac. Mail	22	24
Pac. T. & T.	32	33
Do pfd	95¼	99
Pac. Coast	50	65
P. Lorillard	189⅞	198½
Do pfd	115	121
Peo. & East.	9	13
Pettibone-M.	40	55
Do 1st pfd	85	97
Pitts. St. pf.	97	99
P. C. C. & St. L.	75	80¼
Do pfd	89	92
Pr. Steel C. pfd	99¾	101
Pub. Svc. of N. J.	117	120
Quicksilver pfd	3⅛	4⅛
Ry. Steel Sp. pfd	96	98½
Reading 1st pfd	43	44
Rumely ctf.	11½	15
Do pf ctf.	23	30
Sea. A. L.	14¼	14¾
Do pfd	34	34¾
Sears-Roeb. pfd	125½	....
Sloss-Shef. pfd	91	98
So. Porto R. Sug. pfd	115	120
St. L. & S. F. 1st pfd	3⅝	....
Do 2d pfd.	2⅝	....
St. L. S. W.	16	17½
Do pfd	..	43
Stand. Mill. pfd	85	87½
Studebaker pfd	109	110
Tex. & Pac. land trust	115	125
Tob. Pr. pf.	100	104½
Tol. St. L & W.	5	7
Do pfd	9	12
Twin City	95½	96½
Un. Cig. Mf.	60	61
Do pfd	108¼	110
Un. Cig. St. pfd	115	118¼
Un. Ry. Inv.	13½	15⅝
U. S. Alcohol pfd	100	104
U. S. Cast I. P. pfd	48	51
U. S. Exp.	45	50
U. S. Realty	40	41
U. S. Rubber 1st pfd	107¾	108⅛
Va. Ch. pfd.	108	109
Va. Ry. & Power	..	50
Wells Fargo	126½	130
West. Md. pf	43	48
West. Elect. 1st pfd	70	73
Weyman & Br.	202	....
Do pfd	114	119
W. & L. E.	3½	4
Do 1st pfd	10	12
Do 2d pfd.	3¼	4½
Wis. Cent.	32	36

U. S. TREASURY STATEMENT.

Washington, D. C., April 20.—The following is a statement of the condition of the United States treasury on April 19:

Income to date this year	$580,065,778
Income to date last year	516,689,480
Increase	$ 63,367,298
Outgo over income this year	$ 34,952,275
Outgo over income last year	116,497,285
Decrease	$ 81,545,010
Balance general fund	$123,189,504
Balance previous day	123,083,628
Increase	$ 105,876

IN FOREIGN STOCK MARKETS.

LONDON, April 20.—Money was in fair demand and discount rates were steady today. The political crisis, the American note to Germany, and the Easter holidays checked further buying on the stock exchange. On the other hand, there was no pressure to sell, and home funds were steady, shipping shares had a good tone, and rubber stocks were active under profit taking. American securities opened firm and above parity. Trading was limited, and the closing was quiet and steady. Bar silver, 31 3-16d per ounce. Money, 4@4½ per cent. Discount rates, short bills and three months, 4⅝@4¾ per cent.

The weekly statement of the Bank of England shows the following changes: Total reserve decreased £332,000. Circulation increased £374,000. Bullion increased £42,611. Other securities decreased £2,649,000. Other deposits increased £16,685,000. Public deposits decreased £9,624,000. Notes reserve decreased £321,000. Government securities, unchanged. The proportion of the bank's reserve to liability this week is 29.1; last week it was 28.71 per cent. Rate of discount, 5 per cent.

PARIS, April 20.—Trading was quiet on the bourse today. Rentes, 62 francs 40 centimes. Exchange on London, 28 francs 84 centimes. Five per cent loan, 88 francs 80 centimes. The bourse will be closed on April 21, 22, and 24, Easter holidays.

The weekly statement of the Bank of France shows the following changes: Gold in hand increased 6,119,000 francs. Silver in hand increased 396,000 francs. Notes in circulation increased 58,464,000 francs. Treasury deposits increased 711,000 francs. General deposits increased 42,810,000 francs. Bills discounted increased 38,161,000 francs. Advances decreased 7,918,000 francs.

CHICAGO STOCK EXCHANGE.

YESTERDAY'S SALES AND RANGE OF PRICES.

	Sales.	High.	Lw.	Clse.	Net chge.
Am. Radiator	10	395	395	395	....
Am. Shipbldg.	20	43	41	41	−2
Chi. Pneu. Tool	278	70	69½	69½	....
Chi. Rys., ser. 2	25	14	14	14	....
Do, ser. 3	15	3	3	3	....
Do, ser. 4	67	1¼	1⅛	1⅛	−⅛
Commonw. Ed.	25	142	141	142	+1
Diamond Match	30	107	107	107	....
Illinois Brick	50	79¾	79¼	79¾	−¼
Lindsay Light	30	10	10	10	+⅝
Mont. W. pfd	30	113½	113½	113½	....
Pub. Serv. rts.	283	1¾	1⅝	1⅝	....
Peoples Gas	18	102⅞	102	102¾	+¼
Sears-Roebuck	530	175	174	174	−1⅛
*Stew.-Warner	305	85¼	83⅝	83⅝	−⅞
Do pfd	15	110¼	110¼	110¼	+1¼
Swift & Co.	73	129⅞	129½	129⅝	−⅛
Union Carbide	276	174¾	174½	174¾	....

*Ex-dividend 1½ per cent.

BONDS.

	High.	Low.	Close.	Prev. close.
$1,000 Armour & Co. 4½s	93½	93½	93½	94
2,000 Chi. Rys., ser. B 5s	70	70	70	70
1,000 Com. E. 1st 5s	102¼	102¼	102¼	102⅜
16,000 P.S.Co.N. I. 5s	94¼	94¼	94¼	94¼
12,000 Swift & Co. 1st 5s	99⅞	99¾	99⅞	99⅝

COTTON.

NEW YORK, April 20.—COTTON—Futures:

	Open.	High.	Low.	Close.	Previous close.
May	11.82	11.91	11.82	11.86	11.87
July	11.97	12.05	11.97	12.01	12.01
October	12.19	12.23	12.18	12.22	12.21
December	12.38	12.41	12.36	12.39	12.39
January	12.44	12.46	12.43	12.46	12.45
March	12.62	12.62	12.61	12.63	12.56

Spot quiet; middling uplands, 12.10c; sales, 100 bales.

NEW ORLEANS, La., April 20.—COTTON—Futures:

	High.	Low.	Closing bid.
May	11.74	11.69	11.71
July	11.92	11.88	11.89
October	11.99	11.95	11.97
December	12.12	12.09	12.11
January	12.20	12.18	12.20

Spot steady, unchanged. Sales, 2,140 bales; middling, 11.88c.

LIVERPOOL, April 20.—COTTON—Spot easy. Good middling, 8.02d; middling, 7.82d; low middling, 7.58d. Sales, 6,000 bales; for speculation and export, 1,000 bales; receipts, 25,400. Futures quiet. April, 7.64½d; April and May, 7.63d; May and June, 7.63d; June and July, 7.61½d; July and August, 7.60½d; August and September, 7.55d; September and October, 7.50½d; October and November, 7.46½d; November and December, 7.42d; December and Januar, 7.39d; January and February, 7.37½d; February and March, 7.38½d; March and April, 7.38½d.

NEW YORK STOCK TRANSACTIONS

	Sales.	High.	Low.	Close.	Net chge.
Adams Exp.	200	140	139¾	139¾	−¼
Alaska Gold	3,300	19⅝	19¼	19¼	−¼
Alas. Juneau	1,000	9¼	9⅛	9⅛	....
Allis-C. Mfg.	2,300	26⅛	25	25⅞	+⅛
Do pfd	400	74¼	73⅝	74	+⅛
Am. Beet S.	1,100	67⅛	66⅛	67	+1
Am. Can	4,400	57⅛	56	56⅛	....
Do pfd	100	111	111	111	....
Am. Car & F.	3,300	62	60⅝	60½	−1
Do pfd	100	116	116	116	....
Am. Coal Pr.	800	146	145½	145⅝	−¼
Am Cot. Oil	1,000	52½	51½	51¼	−⅞
Am. H. & L.	100	9⅝	9⅝	9⅝	+¼
Am. Ice Sec.	600	26⅜	26⅛	26⅛	....
Am. Lin. Oil	1,400	24⅛	23¼	23⅞	+⅝
Do pfd	2,500	50⅝	49⅛	50	+¼
Am. Loco.	12,200	68⅛	67	67⅛	+⅛
Do pfd	200	101¼	101¼	101¼	....
Am. Malt pfd	100	32½	33½	33⅛	−⅛
Am. Smeltg.	12,100	96⅝	93½	94⅝	−2½
Do pfd	300	112½	112¼	112¼	....
Do pfd A.	400	94¼	94	94	....
Do pfd B.	200	85¼	85	85¼	....
Am. Steel F.	600	48⅛	46⅝	46⅝	−1⅜
Am. Sugar	1,800	108	107	107¼	−¼
Am. T. & T.	200	127⅞	127⅞	127⅞	−⅛
Am. Tob.	300	195	194¼	194¼	....
Do pfd	300	105⅜	105½	105⅝	....
Am. Woolen	800	44⅝	44⅛	44⅛	−⅝
Do pfd	100	97	97	97	....
Am. Zinc	10,100	92	89¼	90	−⅝
Am. W. P. pf	300	19	18⅝	19	+1
*Anaconda	8,700	82⅛	81⅛	81⅛	−1⅜
Assoc. Oil	200	65	64⅝	65	....
Atchison	500	101⅝	101⅛	101⅝	+¼
Do pfd	700	100⅞	100⅝	100⅝	−⅛
Bald. Loco.	35,800	90⅛	88⅛	90¼	+2¾
Balto. & O.	600	85¼	84⅞	85	−⅛
Do pfd	400	75⅝	75⅝	75⅝	−⅛
Beth. Steel	400	428	420	421½	+4
Do pfd	200	135	134	135	+1
Bkn. Rap. T.	500	85	84⅞	84⅞	−⅛
Bkn. U. Gas	100	127	127	127	−1
Butte & Sup.	11,100	90⅞	88⅛	88⅝	−1½
Cal. Petrol.	1,100	22⅛	21⅝	22⅛	+⅛
Do pfd	300	49⅛	49⅛	49⅛	+⅛
Can. Pacific	700	166	165⅛	165¼	+¼
Cent. Leath.	5,800	51⅛	50⅜	51⅛	+⅝
Do pfd	200	110⅛	110⅛	110⅛	−⅝
Ches. & Ohio	500	59⅛	59⅛	59⅛	+⅛
Chi. Gt. W.	800	12	12	12	....
Do pfd	100	33⅝	33⅝	33⅝	−⅛
C.M. & St. P.	600	93	92½	92½	−¼
C. & N. W.	200	125⅞	125¼	125¼	....
C., R. I. & P.	2,100	16⅞	16½	16½	−¼
Chile Copper	1,700	21⅞	21¼	21½	−⅝
Chino	1,500	53⅛	52⅛	52¼	−⅛
Colo. Fuel	3,100	42	40⅛	40⅛	−⅛
C. Tab. R. Co.	100	44	44	44	....
Cons. Gas	600	132½	131⅝	131⅝	−¼
Cont Can	400	82	81½	82	+½
Corn Prod.	2,000	18⅞	18⅛	18⅝	....
Do pfd	100	93	93	93	−¼
Crucible St.	56,400	84½	81½	82⅝	+¼
Do pfd	1,000	114½	114	114½	....
Cub.-A. Sug.	200	211	210	210	....
D. & R. G.	100	9½	9½	9½	+½
Do pfd	300	20½	20½	20½	−½
D., L. & W.	100	222	222	222	....
Del. & Hud.	300	149⅝	149½	149½	....
Distil. Sec.	6,100	45¼	44¼	44⅛	−½
Dome Mining	700	25¼	24⅞	25	+¼
Erie	9,500	34⅝	33⅞	34⅛	+⅛
Do 1st pfd	1,300	50⅛	49⅞	49⅞	+⅛
Do 2d pfd	200	43	42⅛	43	+1½
Fed M. & S. pf	500	37¼	36	37	−1½
Gen. Elec.	300	164	163	163	−1¼
Gen. Mot. pf.	100	112½	112½	112½	+1⅛
Goodrich	5,200	76	74⅛	74⅝	+⅛
Do pfd	500	114⅛	114⅛	114⅛	....
Gt. Nor. Ore.	2,200	40¼	39⅛	40	−¼
Gt. Nor. pfd.	900	119½	119	119	+⅛
Greene Can.	200	46	46	46	−⅛
Granby	300	85¼	85	85	....
Illinois Cent.	300	100	100	100	....
Inspir. Cop.	5,800	44⅛	43⅝	44	....
Int. Ag. Cor.	100	17½	17½	17½	....
Do pfd	1,500	52	50	51	−4
In. H. of N. J.	500	110⅛	109⅞	110⅛	+⅛
Int. Har. Cor.	400	72⅝	71	71	....
I. M. Mar. ctf.	27,900	21⅝	20⅝	21⅝	+⅝
Do pf ctf.	51,400	75⅞	73⅞	75	+1⅞
Int. Met. Con.	300	16½	16⅝	16⅝	+⅛
Do pfd	200	72⅝	72¼	72⅝	+¼
I. Paper pfd.	200	46	45	45	....
In. Nickel ctf.	4,200	48	46⅝	47¼	+1¼
Jewel Tea	900	86	84	86	....
Kelley Sp. T.	700	71½	71	71½	....
K. C. South.	500	25	24⅝	25	+⅝
Do pfd	200	58¼	58⅛	58¼	....
Kennecott	11,400	54⅞	54	54⅝	+⅝
Lack. Steel	2,100	70⅞	69	69⅞	+⅛
Laclede Gas	300	106	106	106	....
L. E. & W. pf	100	32	32	32	....
Le Rub. Tire	1,300	51	50	50	....
Lehigh Val.	800	76½	75⅞	76	−⅛
Max. Motor	11,200	73⅝	70⅞	72½	+¼
Do 1st pfd	500	83⅛	83	83	+⅛
Do 2d pfd.	1,800	54⅝	52¼	53⅞	+⅝
Mex. Petrol.	23,800	101⅝	95⅛	96⅝	−⅝
Miami Cop.	3,000	37⅛	37⅛	37⅛	−⅛
M., K. & T.	400	3⅝	3⅝	3⅝	....
Mo. Pacific	900	4	3⅝	3⅝	−⅛
Do ctfs	500	4	3⅝	3⅝	−⅛
Mont. Power	100	77⅛	77⅛	77⅛	−⅛
Do pfd	100	112	112	112	....
Nat. Cloak	200	75⅛	75⅛	75⅛	....
Nat. Enamel	700	22⅝	22¼	22½	....
Nat. Lead	400	64	63⅛	63⅛	+⅛
Nev. Copper	1,800	17⅛	17⅛	17⅛	−⅛
N. Y. Air Br.	1,400	130⅛	129⅝	129⅝	....
N. Y. Cent.	2,000	101⅝	100⅞	100⅞	−⅝
N.Y.N.H.-H.	600	62	61½	61½	−⅝
N. Y., O. & W.	200	26⅞	26⅞	26⅞	−⅛
Norf. South.	200	20	20	20	....
Norf. & W.	1,300	121	120¼	120¼	+⅛
Nor. Pacific	600	110⅝	110⅛	110⅛	−⅛
Ont. Silver	2,100	9¼	8½	8⅝	+⅛
Pabst B. pfd.	100	85	85	85	....
Pa. Ry.	3,300	56½	56⅛	56⅛	−⅛
Phila. Co.	200	40¼	40⅛	40¼	+⅛
Pgh. Coal	400	25⅛	25⅛	25⅛	−⅛
Do pfd	400	100⅝	100⅛	100⅛	−⅛
Pr. Steel Car.	500	47½	47	47	....
Pullman	500	160⅝	160¼	160⅛	....
Quicksilver	100	2½	2½	2½	....
Ry. St. Sprg.	700	35⅛	34⅝	35	−¼
Ray Cons.	2,000	23	22⅝	22⅝	−½
Reading	17,500	84⅝	83⅛	84¼	+1
Do 2d pfd.	200	45⅛	45	45	....
Rep. Iron & S.	2,400	48⅛	47⅝	47⅝	−⅛
Do pfd	200	107⅞	107⅞	107⅞	−⅛
Sears-Roe.	100	173⅝	173⅝	173⅝	....
Sloss-Sheff.	300	51	50⅝	50⅝	−⅝
S. P. Rico Sug.	100	191	191	191	....
South. Pac.	5,000	95⅝	95	95⅝	+⅝
South. Ry.	700	19¼	19	19¼	+¼
Do pfd	100	58	58	58	−⅛
St. L. & S. F.	300	1½	1½	1½	....
Shat. & Ariz.	1,800	31⅛	30⅝	30⅝	−⅛
Std. Milling	100	93	93	93	−½
Studebaker	17,500	133⅝	128	128	−4
Tenn. Copper	3,800	48	46⅛	47	....
Texas Oil	900	186½	185	185	−1
Tex. & Pac.	100	9	9	9	....
Third Av.	200	60⅛	60⅛	60⅛	....
Und. Typew.	100	92	92	92	−2⅝
Do pfd	100	113	113	113	....
Union Bag	200	6	5⅝	6	....
Do pfd	600	31⅛	30	31⅛	+½
Union Pacific	1,900	131	130⅛	130⅛	+⅝
Do pfd	300	82⅞	82⅝	82⅞	+⅛
Un. Cig. St.	700	91¼	91	91	−½
Un. Fruit	8,600	148⅛	146	147	+⅝
Un. R. In. pf.	100	27½	27½	27½	−⅛
U. S. Alco.	25,300	149½	141½	143	−4½
U. S. C. I. P.	200	18½	18½	18½	−⅝
U. S Red.-R.	300	1⅝	1⅝	1⅝	....
Do pfd	200	1½	1½	1½	....
U. S. Rub.	1,400	52½	51⅝	51½	−⅝
U. S. Sm. & R.	2,900	71	69⅝	69⅝	−⅞
U. S. Steel	50,600	82⅝	81⅛	81⅞	+¼
Do pfd	1,300	116⅝	116½	116½	−⅛
Utah Cop.	2,500	80	79⅛	79⅝	+⅛
Do sec	800	17⅞	17⅝	17⅝	−⅛
Va. Chem.	100	41⅝	41⅝	41⅝	−⅛
Va. Coal & C.	100	48	48	48	....
Wabash	100	14⅛	14⅛	14⅛	−⅛
Do pfd. A.	800	44	43⅝	43⅝	−¼
Do pfd. B.	800	25⅞	25⅛	25⅞	+¼
West. Md.	700	30⅛	29⅝	30⅛	+¼
West. Union	700	89⅝	89⅛	89⅝	+¼
Wtghse Elec.	26,200	59⅝	57⅝	58	−⅞
W.-Overland	900	218	217	217	−3
Do pfd f. p.	100	103⅛	103⅛	103⅛	....
Woolworth	700	127⅞	127	127	+⅛
Do pfd	300	124¼	124¼	124¼	....

*Ex. div.

GOVERNMENT BONDS.

	Bid.	Asked.
United States 2s coupon	98⅝	..
United States 3s registered	101¼	102⅝
United States 4s registered	110¾	..
United States 4s coupon	112	..
U. S. Panma 2s 1938	99½	..

NEW YORK CURB TRANSACTIONS

	Sales.	Open.	High.	Low.	Close.
Aetna Expl.	6,500	21⅝	21⅞	21	21⅛
Ajax Rubber	810	67¼	67½	67¼	67½
Alaska B. C.	13,025	65c	67c	60c	65c
Am. O. & G.	500	1⅛	1⅛	1¼	1¼
Am. Marconi	200	3⅛	3¼	3⅛	3⅛
Atlanta	6,000	14c	14½c	14c	14½c
Atlantic G.	100	32½	32½	32½	32½
Balt. Tube	420	114	115	114	114½
Barnett O. & G.	900	2⅝	2⅞	2⅝	2⅞
Bingham M.	500	12½	12½	12½	12½
*Booth	1,800	17c	19c	17c	19c
Beaver Cons.	1,000	39½c	39½c	39½c	39½c
Brad. M. Ltd.	175	1½	1½	1½	1½
Butte Cop. Z.	900	7½	7⅝	7½	7⅝
Cal. Mines	4,700	1 3-32	1 3-32	1 1-32	1 1-32
Can. C. & F.	10	69	69	69	69
Can. Cop.	700	1⅝	1⅝	1⅝	1⅝
Can. Nat. Gas.	1,200	1½	1½	1½	1½
Car. L. & P. Co	665	5⅝	5⅝	5½	5½
Chev. Motors	1,830	178½	185	178½	180
Cub. C. Sugar	9,845	57½	59	57½	57⅝
Do pfd	1,100	92	92½	92	92¼
Cosden & Co.	50	20	20	20	20
Carbon Steel	10	65	65	65	65
CosdenO.-G. S.	100	7	7	7	7
Con. Arizona	5,600	1⅛	1⅛	1⅛	1⅛
Con. Nev.-U.	1,700	15-32	½	15-32	½
Davidson Ch.	560	58	59	58	58
Dome Extn.	18,000	38c	41c	38c	41c
Driggs Sea.	100	142	142	142	142
Ely Witch	500	14c	14c	14c	14c
Eagle B. B.	200	2	2	2	2
Empire Pet.	300	7	7	6¾	6
Emerson Phon	600	12⅝	12⅝	12⅝	12⅝
Emma Copper	13,300	45c	50c	45c	47c
Fed. Oil	400	1⅛	1⅛	1⅛	1⅛
First Nat. C.	1,850	5¼	5½	5⅛	5⅛
Gaston W. W.	2,000	64	65	63	63
Goldfield Con.	1,500	90c	90c	89c	89c
Goldfield Flor.	800	40c	40c	40c	40c
Goldfield Mer.	4,000	13c	13c	12½c	12½c
Goldfield S. P.	5,000	11c	11c	11c	11c
Granite Gold	400	75c	75c	75c	75c
Goldhill Mng.	1,000	15c	15c	15c	15c
Gen. Ry. Sig.	50	96⅝	97¼	96⅝	97¼
Haskell-B.	600	39	40	38½	40
Holly Sugar	10	42	42	42	42
Do pfd	150	97	97	96½	96½
Houston Oil	200	15	15	15	15
Howe Sound	200	5¼	5½	5¼	5½
Inter Mines	10,215	15c	18c	15c	18c
Inter Motors	640	14	14	10	10
Inter Pet.	400	10¼	10¼	10¼	10¼
Iron Blossom	2,000	2	2	1⅛	1⅛
Jerome Verde	4,000	1⅛	1⅛	1⅝	1⅝
Jumbo Ext.	600	76c	76c	76c	76c
Kath. B. pfd.	500	24	24	22	22
Kenefick Zinc	1,200	14⅝	14⅝	14⅝	14½
La Jara G. M.	27,000	46c	49c	46c	48c
Lynn Phonog.	2,900	9	9½	9	9½
McKinley D.	1,350	46c	50c	46c	49c
Magma Cop.	800	16⅝	16⅝	16¼	16½
Majestic Cop.	2,000	⅝	⅝	⅝	⅝
Marlin Arms	25	29	29	29	29
Mason Valley	600	3¼	3⅛	3	3
Maxim Mun.	200	6	6	5⅝	5⅝
Midvale Steel	16,800	58⅝	59⅛	58⅝	59
Mojave Tun.	600	5⅛	5⅝	5¼	5⅝
Mines of Am.	200	3	3	2⅞	2⅞
Mother Lode	20,000	32c	33½c	31½c	33c
Muskogee Oil	700	2⅞	2⅞	2⅞	2⅞
Nipissing	1,000	7⅛	7⅛	7	7⅛
North Butte D.	500	⅛	⅛	⅛	⅛
Okla P. & R.	500	6⅛	6½	6⅛	6½
Pan-Amer.	500	48¼	48½	48¼	48½
Peerless Mot.	1,445	25	25	20	22½
Periman Rim.	1,500	115½	119	115	117
Peterson Lake	1,000	28c	28c	28c	28c
R. & H. Corp.	300	4⅞	4⅞	4⅞	4⅞
Ray Hercules	600	4⅛	4⅛	4	4⅛
Ray Consol.	6,900	14c	17c	14c	17c
St. Joseph L.	400	16½	16½	15⅞	15⅞
St. L. S. F. w. i.	200	12¾	12¾	12¾	12¾
St. L. R. M. & P.	100	36½	36½	36½	36½
Sandstorm K.	1,000	6c	6c	6c	6c
North Star	2,000	20c	20c	20c	20c
Oatman South.	3,000	44c	45c	44c	45c
Scratch G. G.	700	⅛	⅛	⅛	⅛
Stand. S. L.	700	1½	1⅝	1½	1⅝
Stewart Mng.	1,300	⅛	⅛	⅛	⅛
Sub. Corpn.	700	33½	34¼	33½	34
Success Mng.	3,000	68c	68c	67c	68c
Temiskaming	3,000	64c	64c	64c	64c
Tob. Prod.	1,035	40½	40½	39⅝	39⅝
Ton. Cash Boy	5,200	8c	8½c	8c	8½c
Ton. Extn.	2,100	6⅛	6⅛	6	6⅛
Ton. Jim But.	200	93c	93c	93c	93c
Tonopah Mid.	500	32c	32c	32c	32c
Ton. Mizpah	1,700	31c	32½c	31c	32c
Tribullion	1,900	⅛	⅛	⅛	⅞
United V. Ext.	7,600	24⅛	24⅞	24⅛	24⅝
Ton. Rescue	24,000	52c	54c	52c	52c
Univ. Motors	200	6¼	6¼	6¼	6¼
Unit. P. Shrg.	750	⅛	⅛	⅛	⅛
U. S. Cont.	2,000	13c	13c	12c	12c
U. S. L. & H.	2,700	3	3	2⅝	2⅞
Do pfd	100	4⅝	4⅝	4⅝	4⅝
Victoria Oil	2,600	1⅝	1⅝	1⅝	1⅝
Wayland O.-G.	3,800	5½	5⅝	5½	5⅝
West End Con.	700	81c	81c	81c	81c
White Motors	755	49⅝	49⅝	49¼	49¼
White Oak M.	900	14	14	13	13
World Film	9,500	1	1	⅞	⅞
Yuscaran M.C.	200	1½	1½	1½	1½
Zinc Con. Co.	2,600	4¼	4½	4¼	4½

*Ex. dividend.

BONDS.

$260,000 C. & O. 5s	97½	97½	97½	97½
10,000 C. U. T. 4½s	99⅞	99⅞	99¼	99⅞
2,000 Con. Ar. C. 5s	38	38	38	38
5,000 Cub. M. B. 6s	92	92	92	92
46,000 Mid. Steel 5s	97⅝	97⅝	97	97½
1,000 N. Y. City 4½s, w. i.	103⅛	103⅛	103⅛	103⅛
12,000 St. L. S. F. A. 4s, w. i.	69	69	68¾	69

CLOSING BID AND ASKED PRICES.

	Bid.	Asked.		Bid.	Asked.
Brit. Am. T.	14½	15½	La Rose	9-16	⅝
Do new	14½	15½	Lehigh V. C.	83	88
Cons. C. M.	2	2⅛	Midwest Oil	44	46
Curtiss	40	47	Do pfd	70	80
Elec. Boat	337	345	N. Y. Tran.	14½	16
Do pfd	337	345	Otis Elev.	61	64
Hendee Mfg.	26	30	Saxon	68	69
Houston Oil pfd.	50	60	Stand. Motor	8	8½
Int. C. Rub.	13	14	Stand. S. B.	6	11
Int. M. pfd.	20	25	Sterling Gum	1⅝	1⅞
Int. Salt	37	41	Tono. Mines.	6	6⅛
Kerr Lake	4⅛	4⅝	Triangle F.	3	3¼

BONDS.

Yukon Gold				1⅝	2⅛
S. O. Cal.	10	234	240	234	234

STANDARD OIL SUBSIDIARIES.

	Sales.	Open.	High.	Low.	Close.
Ill. Pipe	50	171	171	170	170
Nat. Transit	25	18	18	18	18
Ohio Oil	75	221	223	220	221
S. O. Calif.	10	234	240	234	234
S. O. New Jersey	5	495	495	495	495
Midwest	400	62	62	61	61

CLOSING BID AND ASKED PRICES.

	Bid.	Asked.		Bid.	Asked.
Ang. Am. Oil	14¾	15	Prairie Oil	390	400
Atl. Ref.	650	670	Prairie Pipe	206	210
Borne S.	320	340	Solar Ref.	290	305
Buckeye Pipe	94	98	South. Pipe	193	198
Cheseb. Mfg.	975	....	So. Penn. Oil	330	338
Colonial Oil	160	175	S. W. Penn P.	103	108
Cont. Oil	290	305	S. O. Indiana	515	525
Crescent Pipe	40	43	S. O. Kansas	440	460
Cumb. Pipe	60	63	S. O. Ky.	360	370
Eureka Pipe	205	215	S. O. Neb.	350	370
Galena S. Oil	151	155	S. O. N. York	200	205
Do pfd	140	145	S. O. Ohio	610	...
Ind. Pipe	98	102	Swan & F.	110	120
N. Y. Transit	170	180	Union T. L.	80	82
North. Pipe	98	102	Vacuum Oil	230	234
Pierce Oil	12½	13	Wash. Oil	37	42

COFFEE AND SUGAR.

NEW YORK, April 20.—The market for coffee futures showed a steadier tone after yesterday's liquidation, but fluctuations were irregular, and there seemed to be some buying of near months against sales of later deliveries. Some attributed this to an idea that any actual disturbance of relations between this counry and Germany might result in an import tax on coffee, which would tend to increase the value of existing stocks, while others thought it might have been partly due to reports that Brazil was offering new crop shipments here more freely. After opening unchanged to 1 point higher, the market sold about 1@7 points above last night's closing figures, with July touching 8.16c and December 8.32c. Near months closed within a point or two of the best, but December eased off to 8.27c, with the general list closing net 7 points higher to 5 points lower. Sales, 47,000 bags, including switches. April, 8.02c; May, 8.05c; June, 8.09c; July, 8.14c; August, 8.17c; September, 8.19c; October, 8.22c; November, 8.25c; December, 8.28c; January, 8.32c; February, 8.35c; March, 8.39c. Spot coffee quiet; Rio 7s, 9⅝c; Santos 4s, 10¼c. The only fresh offer reported in the cost and freight market was of new crop Santos 4s for September shipment at 9c f. o. b. Brazil. The official cables reported no change in the Brazilian markets. There was a clearance of 9,000 bags from Victoria for New York. Brazilian port receipts, 16,000 bags; Jundiahy receipts, 10,000 bags. SUGAR—Raw: Spot prices remained nominally unchanged at 6.14c for centrifugal, 5.37c for molasses, and 5⅛c for Cubas, cost and freight. Refined: Firm and unchanged at 7.25@7.80c for fine granulated. Futures: May sold from 5.19c to 5.20c, closing 5.20c; July 5.22@5.30c, closing 5.30c; September, 5.26@5.33c, closing 5.32c; December 4.77@4.84c, closing 4.84c.

CHICAGO, April 20.—SUGAR — Following prices were quoted by wholesale dealers per 100 lbs: Cut loaf, H. & E. $8.80; powdered, standard, $8.65; standard cane, granulated, $7.55; beet granulated, $7.45; extra C, $7.25; canary, $6.85.

OPENING RALLY IS SHORT LIVED IN N. Y. MARKET

Further Material Recessions Are Registered in Afternoon, Obliterating Early Gains.

BAROMETER OF THE MARKET

Average of Closing Prices of Twenty Leading New York Stocks

Thursday, April 20	86.34
Wednesday, April 19	86.48
Net loss for the day	*.14
Year ago, day of week	81.96

*Anaconda Copper ex dividend 1½ per cent, equivalent to loss of 7½ cents in the average of the twenty stocks.

The twenty stocks are: Anaconda Copper, American Car and Foundry, American Smelting, American Telephone, Atchison, Baltimore and Ohio, Brooklyn Rapid Transit, Chesapeake and Ohio, Erie, Great Northern preferred, New York Central, Northern Pacific, Pennsylvania, Reading, Southern Pacific, Southern Railway, St. Paul, American Sugar, Union Pacific, and United States Steel.

Total sales of stocks, 592,000 shares.

Total sales of bonds (par value), $2,380,000.

RALLY AT THE OPENING.

New York, April 20.—For a brief time, that is, during the forenoon, today's market manifested a disposition to break away from the depressing factors which brought about the extreme weakness of the previous day. Opening prices were mostly at substantial advances and trading was broader, if less active, the speculative contingent taking a more cheerful view of the international situation.

Improvement was short lived, however another selling movement of increasing proportions being encountered later, which not only obliterated most gains out caused further material recessions. Weakness was again most pronounced in the war group, some of those issues, together with others indirectly allied thereto, falling to lowest quotations of the year.

Liquidation at Close.

Liquidation was at its height in the last half hour. All divisions of the list were sympathetically affected, including United States Steel, which fell a fraction under yesterday's minimum, while Bethlehem Steel dropped 6½ to 421½. Rails were relatively steady, with a few exceptions, but this may have been due to the scarcity of offerings.

United States Industrial Alcohol suffered the greatest loss with an extreme decline of 8 point, but Studebaker, Westinghouse, American Smelter, American Can, and Mexican Petroleum, as well as the zinc and fertilizer shares, were under heavy pressure. Mercantile Marines which were the most active feature of the day, more than held their ground with United Fruit and Reading.

German Exchange Jumps.

A further jump in marks on German exchange to 75⅛ for demand on Berlin was the significant feature of the international money markets. At this quotation marks are almost five points above their low rate of a few weeks ago. Sterling was dull but steady and francs were a shade easier. Little heed seemed to be paid to advices from Lonon announcing a settlement of the crisis in the British cabinet, but much interest was evinced in the arrival of Russian troops in France because of the probable effect in the western theater of the war.

The bond market was dull with a lower trend. United States bonds were unchanged on call.

Mercantile paper, 3@3½. Sterling, sixty day bills, 4.74⅛; demand, 4.76⅛; cables, 4.77⅛. Francs, demand, 5.95⅛; cables, 5.95. Marks, demand, 75⅛; cables, 75 13-16. Kronen, demand, 12¼; cables, 13⅛. Guilders, demand, 42¼; cables, 42⅝. Lires, demand, 6.48; cables, 6.47. Rubles, demand, 31¾; cables, 31⅞. Bar silver, 65¼c. Mexican dollars, 50¼c. Government bonds steady. Railroad bonds easy. Time loans easy; sixty and ninety days, 2¾@3 per cent; six months, 3@3¼ per cent. Call money firm; high, 2¼; low, 2; ruling rate, 2¼; last loan, 2½; closing bid, 2¼; offered at 2½.

OILS.

CHICAGO, April 20.—OILS—Wholesale prices on carbon and other oils: Standard white, 10¼c; perfection, 11c; headlight, 175, 18c; elaine, 20c; V. M. P. naphtha, 18c; Red Crown gasoline, 18¼c; gas machine gasoline, 29c; raw linseed oil, 80c; boiled oil, 81c; turpentine, 59c; summer black oil, 8¼c; winter black oil, 9c. These quotations apply to barrels lots f. o. b. Chicago.

NEW YORK, April 20.—COTTONSEED OIL.—Prime crude, 9.67c, nominal; prime summer yellow, 10.60c; April, 10.65c; May, 10.79c; June, 10.81c; July, 10.88c; August, 10.85c; September, 10.76c; October, 9.71c; November, 9c; prime winter yellow and summer white, 11c.

OIL CITY, Pa., April 20.—Credit balances, $2.60. Runs, 126,928; average, 81,292. Shipments, 64,288; average, 54,791.

Chevrolet

Motor Company Stock

The increase in agents' orders for 1917 over 1916, we feel, justifies our belief in the car's popularity and the company's large future earnings. It is only natural to believe that when the company's earning power has been demonstrated and appreciated by the investing public, the buying of the stock, thereby created, should result in establishing much higher prices for this stock.

Circular on request.

J.K.Rice, Jr. & Co.

Phones 4001 to 4010 John. 36 Wall St., N. Y.

WANTED

An Investment Banker or Distributor to handle and distribute $350,000 7% Cumulative Preferred Stock of an Electric Light and Power Co. EARNINGS OVER TWO TIMES DIVIDEND REQUIREMENT. Full information, engineering report, audits, etc.,

ADDRESS L B 435, TRIBUNE.

BOSTON STOCK TRANSACTIONS

BOSTON, Mass., April 20.—[Special.]—The opening of the stock market was irregular, some issues which are listed in New York showing improvement, but several of the Boston coppers were heavy. As trading progressed prices became firmer and toward noon the trading was dull. The Michigan copper issues were in better demand than some of the western properties. North Butte was especially weak for a time, dropping to 26. The zinc issues were irregular, making gains which were later lost. The afternoon trading was slow and barely steady. Closing prices: American Zinc, off ⅛; Allouez, off 1; Arizona Commercial, off ⅛; Butte and Superior, off 1⅜; Calumet and Arizona, off ⅝; Copper Range, off 1⅜; Granby, off ½; Isle Royale, off ¼; Lake minion, off 1⅛; Osceola, up 1; Tamarack, off ½; Mayflower, off ½; Mohawk, off ⅝; Nevada Consolidated, off ¼; North Butte, off 1¼; Old Dominion, off ½; Osceola, up 1; Tamarack, off ½; United States Smelting, off 1; Utah Con., off ⅝. Money—Call loans, 3 per cent. Time money, 3 months, 3@3¼. Time money, six months, 3@3½. Year money, 4@4¼.

	Sales.	Open.	High	Low.	Close.
Adventure	35	4¼	4⅝	4¼	4⅝
Ahmeek	130	100	100	100	100
Alaska	845	19⅝	19⅞	19⅛	19¼
Algomah	20	1¼	1¼	1¼	1¼
Allouez	40	69	69	68	68
Amn. Zinc	3,310	91⅝	92¼	89¼	90
Do pfd	100	73	73	73	73
Ariz. Coml	1,505	8⅝	8¾	8⅝	8⅝
Arnold	300	75c	75c	75c	75c
Butte & Bal	25	3⅛	3⅛	3⅛	3⅛
Butte & Sup.	1,125	91	91	88½	88½
Cal. & Ariz	530	73	73¼	72⅝	73
Centennial	25	17	17	17	17
Cal. & Hecla	1	550	550	550	550
Cop. Range	830	62⅝	63¼	62	62¼
Daly West	150	3	3	3	3
E. Butte	130	12¼	12¼	12¼	12¼
Franklin	290	9¼	9¼	9¼	9¼
Granby	90	85½	85⅝	85½	85½
Greene Can	28	46	46	46	46
Hancock	40	14⅝	14⅝	14⅝	14⅝
Indiana	45	4	4½	4	4½
Island Creek	430	50¼	50¼	49⅝	49⅝
Isle Royale	10	27¼	27¼	27¼	27¼
Keweenaw	220	6	6	5⅝	6
Lake	70	15⅝	15⅝	15⅝	15⅝
Mason Valley	150	3	3	3	3
Mass. Con	150	13	13	12½	12½
Mayflower	50	3½	3½	3½	3½
Miami	60	37½	37½	37⅝	37⅝
Michigan	235	3⅝	3⅝	3½	3½
Mohawk	170	97	97	96⅛	96⅝
Natl. Copper	50	75c	75c	75c	75c
Nev. Cons	50	17⅝	17⅝	17⅝	17⅝
New Arc	25	7⅛	7⅛	7⅛	7⅛
New Idria	125	14⅛	14¼	14	14
Nipissing	400	7⅛	7⅛	7⅛	7⅛
N. Butte	1,245	27¼	27¼	26	26½
N. Lake	10	1⅛	1⅛	1⅛	1⅛
Ojibway	50	2⅛	2⅛	2⅛	2⅛
Old Colony	75	3¼	3¼	2⅞	2⅞
Old Dom.	85	69	69	67½	68
Osceola	55	92	92	92	92
Santa Fe	280	2½	2⅝	2⅛	2½
Shannon	215	9	9⅛	9	9
S. Lake	925	7⅝	8	7⅝	7⅝
S Utah	235	35c	38c	32c	32c
St. Mary's Land	475	71	71	70	70
Sup. & Bos.	167	3⅝	4	3⅝	3⅝
Sup. Cop	65	18½	18½	18	18
Tamarack	310	54	54½	53½	54
Trinity	170	8	8	8	8
Tuolumne	300	32c	32c	30c	30c
U S. Smelting	242	71½	71⅝	69½	69⅝
Do pfd	415	52	52	51⅛	51⅛
Utah Apex	1,390	4⅝	4⅛	4½	4½
Utah Con	255	13⅝	13⅝	13¼	13¼
Utah Cop	20	79¼	79½	79¼	79¼
Utah Metals	600	8⅞	9	8⅝	8⅝
Victoria	50	3½	3½	3½	3½
Winona	20	4½	4½	4½	4½
Wolverine	85	56	56½	56	56
Bost. & Alb.	18	188	188	187	187
Boston Elev.	38	77	77	76½	77
Boston & Lowell	27	137	137	137	137
Boston & Maine	45	44	44	44	44
Bos. & Wor. Elec.	25	5	5	5	5

RAILROAD.

	Sales.	Open.	High.	Low.	Close.
Fitchburg pfd	10	76	76	76	76
Mass. Elec. pfd	20	35	35	35	35
N. Y., N. H. & H.	10	61½	61½	61½	61½
Nor N. H.	20	103	103	103	103
Old Colony R. R.	1	151	151	151	151
West End St. R. R.	30	60½	60½	60	60
Do pfd	40	80	80	79½	79½

MISCELLANEOUS STOCKS.

	Sales.	Open.	High.	Low.	Close.
Am. Agl. Chem. pf	10	97¾	97¾	97¾	97¾
Amoskeag	10	70	70	70	70
Do pfd	50	100¼	100¼	100¼	100¼
Am. Pneu. Svc.	25	3	3¼	2⅝	2⅝
Do pfd	20	15	15	15	15
Amn. Sugar	10	108	108	108	108
Do pfd	20	115⅝	115⅝	115½	115⅝
Am. Tel. & Tel.	48	127¼	128	127¼	127⅝
Am. Wool. pfd ctf	25	97	97	96⅝	97
A. G. & W. I.	190	83¼	83⅝	82⅝	82⅝
Do pfd	355	48⅝	49	48½	48⅝
Cuban Portld. Cem	295	9	9	8⅝	8⅝
East-Boston Land.	100	10	10	10	10
Edison	16	236	238	236	238
Gen. Elec	20	164	164	164	164
Mass. Gas	216	81⅝	81⅝	81¼	81⅝
Do pfd	55	86½	86½	86½	86½
McElwaine pfd.	85	98⅝	98⅝	98½	98½
N. E. Cot. Yn. pfd.	10	50	50	50	50
N. E. Tel.	50	134	134½	133	134½
Nipe Bay	100	153	154	153	154
Pullman	37	161½	161½	161	161
Reece Button	25	16	16	16	16
Swift	29	130	130¼	129⅝	130
Torrington	62	47½	47½	47¼	47¼
Do pfd.	10	30	30	30	30
United Fruit	1,100	146	148⅝	146	146
Unit. Shoe Mchy.	400	57⅞	57⅝	57	57¼
Do pfd	29	29¼	29¼	29¼	29¼
U. S. Steel	460	82	82¼	81½	81½
Ventura	1,315	9⅛	9⅝	9⅛	9⅛
Wollaston Land	50	1	1	1	1

BONDS.

$1,000 Alaska 6s ser A	100	100	100	100
4,000 Am. Tel. & Tel 4s.	92¾	92¾	92¾	92¾
2,000 A. G. & W. I. 5s	79⅛	79⅝	79	79
5,000 C., B. & Q jt 4s	98	98	98	98
5,000 Mass. Gas 4½s	94⅝	94⅝	94⅝	94⅝
1,000 N. E. Tel. 5s	102⅝	102⅝	102⅝	102⅝
5,000 Pond Creek 6s	94	94	94	94
7,100 Swift 5s	99⅞	100	99⅞	99⅞
3,000 U. S. Smelting 6s	109⅛	109⅛	109⅛	109⅛
4,000 Western Tel. 5s	100⅝	100⅝	100⅛	100⅛

BOSTON CURB QUOTATIONS.

	Bid.	Asked.		Bid.	Asked.
Alvara	50c	1⅛	Iron Blos.	1⅞	2
B. S. Gas	15c	16c	La Rose	58c	62c
Begole	90c	1¼	Majestic	60	63
Bingham	12	12½	Mex. Metal	37	40
Bohemia	2⅝	3	McKinely-D.	48c	52c
Boston Ely	48c	50c	Mines of Am.	3	3¼
Bost. Mont.	70c	72c	New Baltic.	2⅝	3
Butte & Lon.	85	90	N. Cornelia.	15	16
B. & N. Y.	2½	3	Nev. Doug.	93	96
Calaveras	4	4½	Ohio Copper	20	24
Cal. & Corb.	5	6	Old D. rcts.	50c	75c
Chief Cons.	1 15-16	2	Oneco	1	1⅛
Cons. Ariz.	1 7-16	1½	Onondaga	2¼	2½
Cons. Cop.	2	2¼	S. W. Miami	1¼	2
Cortez	65c	75c	Stewart Min.	31c	34c
C. Reserve	54c	60c	Tono Belmt.	4⅝	5
Davis Daly	1⅝	1⅞	Tono. Min.	6	6⅛
E. & B.B.	1 15-16	2	Truro	2	2½
F. N. Copper	5¼	5⅛	Verde	24	24½
Jer. Verde	1 9-16	1⅝	Yukon	1⅝	2⅛
Goldfield C.	85c	95c	United Prof.	¼	15-16
Houghton	2¼	2⅝	Pilot	10¼	....

RESIN AND TURPENTINE.

SAVANNAH, Ga., April 20.—TURPENTINE—Steady; 44½@45c. Sales, 105; receipts, 144; shipments, 10; stock, 5,880. RESIN—Dull; receipts, 512; shipments, 283; stock, 66,734. Quote: A, B, C, D, and E, $4.40; F, $4.45; G, $4.50; H, $4.55; I, $4.60; K, $4.70; M, $4.85; N, $5.10; WG, $5.25; WW, $5.35.

School Bonds

(Exempt from the Federal Income Tax)

We own and offer the following desirable issues of school bonds, which we recommend to conservative investors.

	Yield
Saline County, Ill., Sch. Dist. 5's	**4.20%**
Due serially 1922 to 1931. Population, 5,170.	
Muskegon Heights, Mich., Sch. Dist. 5's	**4.20%**
Due serially, 1920 to 1927. Population, 5,000.	
Campbell Co., Tenn., County School 5's	**4.60%**
Due July 1, 1925. Population, 32,000.	
St. Petersburg, Fla., Sch. Dist. 6's	**4.75%**
Due February 1, 1941. Population, 15,000.	
Jefferson Davis Parish, La., Sch. Dist. 5's	**5.00%**
Due serially 1930 to 1945. Area, 29,000 acres.	
Pinellas Co., Fla., Sch. Dist. 6's	**5.00%**
Due serially 1926 to 1939. Area, over 15,000 acres.	
Harding Co., So. Dak., Sch. Dist. 6's	**5.00%**
Due serially 1918 to 1930. Area, 40,000 acres.	
Dade Co., Fla., Sch. Dist. 6's	**5.25%**
Due serially 1926 to 1935. Area, 59,520 acres.	
Calgary School Dist., Alta., Can., 5's (Not Exempt)	**5.30%**
Due serially 1923 to 1955. Population, 83,000.	

Full descriptive circulars of any of these bonds sent on request.

JOHN NUVEEN & CO.

BANKERS

Municipal, County and School Bonds

First National Bank Bldg. Chicago

Original Subscription Offer OF

BUTTE-DETROIT COPPER AND ZINC MINING COMPANY

Stock at 70 cents per share has been withdrawn

We now offer for immediate subscription

100,000 Shares At 90 Cents a Share.

The Butte-Detroit Company has acquired control of the Ophir mine and mill located in the heart of Butte in which it is believed immense copper and zinc ore bodies will be opened up at depth. A shaft is now down 1065 feet and is to be sunk to the 2000 level as rapidly as possible.

Wm. L. Creden, Mining Engineer, who will be in charge of the work says the Ophir mine contains some ot the strongest of the veins that have made the Butte Camp the world's largest producer of copper and that the Ophir is in the same peripheral zone as the Butte & Superior mine.

Descriptive Circular on Request

We recommend the purchase of this stock because of its market possibilities and also because of the confidence of Engineer Creden in it.

Registrars—State Street Trust Co., Boston, Mass.

Transfer Agents—Federal Trust Company, Boston, Mass.

APPLICATION WILL BE MADE FOR LISTING BUTTE-DETROIT STOCK ON THE NEW YORK, BOSTON AND DETROIT MARKETS.

Subscriptions should be accompanied by remittance to cover in full. We reserve the right to reject any subscription. Make all remittances payable to and send subscriptions to any of the undersigned.

J. F. AUSTIN & COMPANY
Dime Bank Building
DETROIT, - - - MICHIGAN

PISHON & COMPANY
50 Congress St.
BOSTON, - - - MASS.

STRONGER TONE IN WHEAT TRADE; CORN DECLINES

Wet Weather Delays Seeding In Northwest—Foreign Reports Bullish.

Bad weather in the northwest caused another shift in wheat sentiment yesterday, prices advancing quite briskly for a time. Reports indicated heavy rains or snow throughout the spring wheat country, materially delaying the seeding of wheat, which already is late. In the soft wheat states reports continue unfavorable, and the amount of acreage abandoned is expected to be the largest in many years.

Political news was disregarded, and the majority of the traders are of the opinion that the export demand will not be materially affected even in the event of a break with Germany. Resting prices were ⅞c to 1⅛c. Outside markets were strong, especially those in the northwest, the latter being more closely affected by the unsatisfactory crop developments. The late seeding season is now recognized as critical.

Decreased Acreage Abroad.

Foreign reports were bullish in regard to the crop conditions, but a little bearish from Liverpool in regard to the current supplies. Navigation has opened, and the Canadian wheat will be rushed to the seaboard as rapidly as possible, and this probably will preclude much new business in American wheat for a time. Liverpool prices were unchanged, and Argentine shipments were estimated at 3,200,000 bu for the week. Argentine weather conditions are less favorable, and the outlook in Australia is said to be much below that of a year ago, the decrease in acreage being estimated at 25 per cent. The prospects are causing holders in that country to show a strong holding tendency. Russian reports were less favorable. Fairly liberal offerings of native wheat were reported in the United Kingdom, with small sales in France.

Experts Find Outlook Poor.

Le Count sent in a bullish report from Watertown, S. D., and Inglis is finding a poor outlook in northern Oklahoma. The Modern Miller predicted heavy abandonment of acreage in the soft wheat states. Reports from Illinois, Indiana and Ohio were extremely bullish. Receipts here were 92 cars and primary receipts were 996,000 bu, compared to 574,000 bu a year ago. Northwest arrivals were 229 cars, compared to 185 cars a year ago. Winnipeg had 374 cars; last year, 155 cars. Clearances for the day were 550,000 bu.

The forecast was for further rains or snow in the northwest. There were especially heavy rains in the Red river valley, the best wheat section of the northwest. The rains are a benefit where the wheat has been seeded, but spring work will be greatly delayed. Cash sales were 151,000 bu.

Corn Action Is Puzzling.

The market for corn was a mystery to many traders. There was again conspicuous buying of the May, led by Armour, but the near month did not gain any on the July, although there also was free selling of the latter. Prices finished ⅛@¼c to ⅜c lower. Cash prices were unchanged to ½c lower and sales were fair at 175,000 bu, including 100,000 bu to Baltimore exporters. There were large orders here.

Shippers were disposed to ask higher prices. Country sales were not heavy. Cables were unchanged. Receipts were 91 cars, with primary receipts of 546,000 bu, against 485,000 bu a year ago. Argentine shipments were estimated at 1,488,000 bu for the week. Clearances were small at 2,000 bu. Weather conditions were less favorable, as there were quite general rains through the belt.

Oats Trade Is Slow.

Oats were in moderate demand, with prices fairly steady, the close being a shade higher to ⅛c lower. Local traders sold the July. Jackson Bros. were fair buyers of the May. Receipts were 174 cars, and primary receipts were 796,000 bu, against 471,000 bu a year ago. Clearances were 380,000 bu. Cash prices were without material change, and shipping sales were 80,000 bu. The seaboard reported a fair inquiry for export.

The trade in products was of moderate proportions. Commission houses were fair buyers, and there was no great pressure on the market. Efforts to reduce the price of hogs were fairly successful, the market closing 10@15c lower. Receipts were 25,000, with 19,000 for tomorrow. Receipts in the west were 88,000, compared to 69,500 a year ago. The cash trade was fair.

Rye Market Steady.

Rye ruled steady. Cash No. 2 sold at 97½c and to arrive at 96c. Receipts, 2 cars.

Barley held steady. Malting was quoted 68@77c, and sold 71@73c; feed was quotable at 62@66c; mixing, 67@78c, and screenings, 45@61c, later selling at 48@54c. Receipts, 21 cars.

Timothy seed was quiet, with cash lots quoted $4.50@8.00 nominal. Clover seed was unchanged; cash lots, $8.50@16.75 nominal.

Flaxseed at Duluth closed ¼@1¼c higher. Cash on track and May, $2.13¼, and July, $2.14¼. Receipts, 3 cars. Minneapolis was 1¼c higher, with cash on track $2.14¼@2.18¼. Receipts were 17 cars. Winnipeg closed 1⅜c higher, with May $1.90¼ and July $1.92¼. Receipts, 16 cars.

AMERICAN GRAIN MARKETS.

MINNEAPOLIS, Minn., April 20.—WHEAT—Cash, No. 1 hard, $1.24⅝; No. 1 northern, $1.20⅝@1.22⅝; to arrive, $1.20⅝@1.22⅝; No. 2 northern, $1.17⅝@1.20⅝; No. 3 wheat, $1.12⅝@1.17⅝. Futures: May opened $1.17⅜@1.17¼; high, $1.19⅝; low, $1.17¼; closed, $1.18⅞. July opened $1.17¼@1.17⅝; high, $1.18⅞@1.19; low, $1.17⅝; closed, $1.18⅝@1.18½. FLOUR—Unchanged; shipments, 74,576 brls. BARLEY—45@72c. RYE—91¼@93½c. BRAN—$18.75@19.00. CORN—No. 3 yellow, 77@78c. OATS—No. 3 white, 43⅛@43½c. FLAX—$2.14¼@2.18¼.

ST. LOUIS, Mo., April 20.—FLOUR—Lower; red winter patents, $5.20@5.35; extra fancy and straight, $4.70@5.00; hard winter clears, $3.75@4.25. WHEAT—Lower; track, No. 2 red, $1.18; No. 2 hard nominal. CORN—Steady; track, No. 2, 74½@75c; No. 2 white, 74½@76c. OATS—Lower; track, No. 2, 41c; No. 2 white nominal. RYE—Nominal. Futures: WHEAT—Higher; May, $1.10; July, $1.10½@1.10⅝. CORN—Higher; May, 74c; July, 75⅝c. OATS—Lower; May, 43¼@43⅜c; July, 40⅝c.

KANSAS CITY, Mo., April 20.—WHEAT—Cash: 1c higher; No. 2 hard, $1.09@1.14; No. 3, $1.06@1.12; No. 2 red, $1.13@1.17; No. 3, $1.06@1.15. CORN—Unchanged; No. 2 mixed, 70½c; No. 3, 70¼c; No. 2 white, 71½c; No. 3, 71c; No. 2 yellow, 72½c; No. 3, 72c. OATS—Unchanged; No. 2 white, 43@45½c; No. 2 mixed, 40@41c. RYE—86c. HAY—Steady; unchanged. Receipts: WHEAT—93 cars. Close: WHEAT—May, $1.05⅝; July, $1.06⅝. CORN—May, 70¼@70⅜c; July, 71⅝c.

MILWAUKEE, Wis., April 20.—WHEAT—No. 1 northern, $1.22@1.23; No. 2 northern, $1.22@1.23; No. 2 hard, winter, $1.12@1.18. CORN—No. 3 yellow, 76c; No. 3 white, 76c; No. 3, 75½c. OATS—Standard, 46½c; No. 3 white, 44⅝@45½c; No. 4 white, 44¼@45¼c. RYE—No. 1, 98½c. BARLEY—Malting, 70@77c. Futures—WHEAT—May, $1.14¼; July, $1.13⅝. CORN—May, 75⅜c; July, 76⅝c. OATS—May, 45⅛c; July, 42⅝c.

DULUTH, Minn., April 20.—LINSEED—Cash, $2.13¼; May, $2.13¼; July, $2.14¼. WHEAT—No. 1 hard, $1.19⅝; No. 1 northern, $1.17⅝@1.19⅝; No. 2 northern, $1.14⅝@1.16⅝; Montana, No. 2 hard, $1.15⅝@1.16⅝; May, $1.17⅝; July, $1.18⅝. DURUM—No. 1, $1.12; No. 2, $1.07; May, $1.12; July, $1.13¼. OATS—42¼c. RYE—92c. BARLEY—63@71c.

OMAHA, Neb., April 20.—WHEAT—No. 2 hard, $1.07½@1.08½; No. 3 hard, $1.04½@1.07¼. CORN—No. 2 white, 69⅝@70½c; No. 3 white, 69½@69⅝c; No. 2 yellow, 70¼@70⅝c; No. 3 yellow, 69¾@70¼c; No. 2, 69½@70c; No. 3, 69¼@69⅝c. OATS—No. 3 white, 41@41½c.

NEW YORK, April 20.—FLOUR—Unsettled. WHEAT—Spot firm; No. 1 durum, $1.28; No. 2 hard, $1.26; No. 1 northern Duluth, $1.32¼; No. 1 northern Manitoba, $1.30⅝ f. o. b. New York, opening navigation; futures steady: May, $1.22. CORN—Spot barely steady; No. 2 yellow, 90¼c c. i. f. New York.

PEORIA, Ill., April 20.—CORN—Unchanged to ½c lower; No. 3 white, 74@74¼c; No. 4 white, 73¼c; No. 2 yellow, 76c; No. 3 yellow, 74c; No. 3 mixed, 74c; No. 4 mixed, 72¼@73¼c; sample, 45@71c. OATS—Unchanged; No. 3 white, 43½c; No. 4 white, 42⅝c; sample, 41½c.

TOLEDO, O., April 20.—WHEAT—Cash, $1.20½; May and July, $1.21. CLOVER SEED—Prime, cash, $9.45; April, $9.00; October, $8.72½. ALSIKE—Prime, cash and April, $9.20. TIMOTHY—Prime, cash and April, $3.25.

Liverpool Grain Market.

LIVERPOOL, April 20.—WHEAT—Spot, No. 1 Manitoba, 13s 4d; No. 2, 13s; No. 1 northern spring, 12s 6d; No. 2 red western winter, 11s 6d. CORN—Spot. American mixed, new, 10s 9d.

DRY GOODS.

NEW YORK, April 20.—Cotton goods were firm today, with an active demand for print cloths. Raw silk was easier. Yarns ruled firm.

BOARD OF TRADE TRANSACTIONS

RANGE OF ACTIVE FUTURES.

WHEAT.

	Open.	High.	Low.	Closing Apr. 20.	Closing Apr. 19.
May	1.13½	1.14⅝	1.13	1.14⅛	1.13
July	1.13⅝	1.14½	1.13¼	1.13⅞	1.12⅝
Sept.	1.11⅜	1.12⅛	1.10⅝	1.11⅝	1.10¾
CORN.					
May	75⅝	76	75⅝	75¾	76
July	76⅝	76⅝	76⅝	76½	76⅝
Sept.	76¼	76¼	75⅝	76	76½
OATS.					
May	44⅞	45¼	44⅝	45⅛	45⅛
July	42⅞	43⅛	42⅝	42⅞	43
Sept	39½	39⅝	39½	39⅝	39⅝
PORK.					
May	23.20	23.22½	23.10	23.20	23.15
July	22.95	23.02½	22.90	22.95	22.95
LARD.					
May	11.62½	11.65	11.60	11.65	11.65
July	11.77½	11.80	11.75	11.80	11.75
SHORT RIBS.					
May	12.20	12.20	12.12½	12.15	12.20
July	12.37½	12.37½	12.27½	12.32½	12.35

PRICES AT OUTSIDE MARKETS.

	Open.	High.	Low.	Close.	Prev. close.
ST. LOUIS.					
May wheat	1.09½	1.10⅝	1.09¼	1.10	1.09⅛
July wheat	1.10⅛	1.11¼	1.10⅛	1.10⅛	1.09⅝
Sep. wheat	1.09⅞	1.10⅝	1.09⅝	1.10⅝	1.09⅛
May corn	73⅝	74¼	73⅝	74¼	73⅞
July corn	75⅛	75⅝	75⅛	75⅛	75⅛
KANSAS CITY.					
May wheat	1.04⅝	1.06	1.04⅝	1.05⅝	1.04½
July wheat	1.05⅜	1.06⅝	1.05¼	1.06⅝	1.05⅛
Sep. wheat	1.05	1.06½	1.05	1.06	1.04⅝
May corn	70½	70⅝	70¼	70¼	70½
July corn	72⅛	72⅛	71⅝	71⅝	72⅛
MINNEAPOLIS.					
May wheat	1.17¼	1.19⅝	1.17⅛	1.18⅞	1.17⅛
July wheat	1.17⅝	1.18⅞	1.17⅝	1.18½	1.17⅛
Sep. wheat	1.13½	1.14½	1.13⅝	1.14	1.12⅝
DULUTH.					
May wheat	1.16¾	1.18⅝	1.16⅝	1.17⅝	1.15⅝
July wheat	1.17¼	1.19⅛	1.17¼	1.18⅜	1.16⅝
WINNIPEG.					
May wheat	1.14	1.15⅛	1.14	1.14⅝	1.13⅝
July wheat	1.14⅝	1.16	1.14⅝	1.15½	1.14⅛
Sep. wheat	1.10¼	1.11¼	1.10¼	1.10⅞	1.09⅝
May oats	45⅛	45⅝	45⅛	45⅝	45¼
July oats	44⅜	45	44⅜	44⅞	44⅜
TOLEDO.					
Cash wheat	1.20	1.20⅝	1.20¼	1.20½	1.19½
May wheat	1.20½	1.21¼	1.20⅝	1.21	1.20
July wheat	1.20½	1.21¼	1.20⅝	1.21	1.20
May corn	.....	.....	.....	77½	77⅝
July corn	.....	.....	.....	78⅝	78⅞
May oats	.....	.....	.....	48	48
July oats	.....	.....	.....	46¼	46½
BALTIMORE.					
April wheat	.....	.....	.....	1.16½	1.15½
April corn	.....	.....	.....	81¾	81⅞

GRAIN INSPECTION.

	Standard.	No. 2 or better.	No. 3.	Lower grades.	Total cars.
Winter whe't	..	16	18	7	41
Spring wheat	..	24	25	8	57
West. wheat	..	10	20	11	41
Mixed wheat	..	...	1	...	1
Velvet chaff	..	4	2	...	6
Corn	..	12	13	19	44
Oats	3	4	69	25	101
Rye	..	...	...	2	2
Barley	..	3	5	6	14
Totals	3	73	153	78	307

Loaded from unlicensed elevators: Wheat—No. 2 red, 1 car; No. 3 red, 1 car; No. 2 hard, 40 cars and 12,400 bu; No. 1 hard spring, 1 car; No. 1 northern, 65 cars. Corn—No. 2 yellow, 6 cars; No. 3 yellow, 24 cars; No. 2 white, 1 car; No. 3 white, 3 cars; No. 3 mixed, 66 cars; No. 4 mixed, 8 cars; No. 6 mixed, 2 cars. Oats—No. 2 white, 2 cars; No. 3 white, 51 cars; No. 4 white, 6 cars; sample, 1 car; purified, 9 cars; clipped, 91 cars; No. 2 mixed, 5 cars. Rye—No. 3, 7 cars. From store: Wheat—No. 2 hard, 28,450 bu; No. 1 northern, 14,402 bu; No. 2 northern, 9,139 bu; No. 3 northern, 14,477 bu. Corn—No. 4 mixed, 8,732 bu. Oats—No. 1 white, 1,600 bu; standard, 7,800 bu; No. 3 white, 65,149 bu; No. 4 white, 23,125 bu.

DAILY BIDS AND OFFERS.

	Bids High.	Bids Low.	Bids Close.	Offers High.	Offers Low.	Offers Close.
WHEAT.						
May	1.12¾	1.11⅞	1.12¾	1.16	1.15⅜	1.15⅞
July	1.12¾	1.11⅜	1.12¼	1.16	1.15½	1.15⅝
CORN.						
May	75¼	75	75⅛	76⅛	76	76
July	76¼	76⅛	76⅛	76¼	76⅛	76½
OATS.						
May	45⅛	44⅞	44⅞	45¼	45⅛	45¼
July	42⅜	42½	42½	43⅛	42⅞	43⅛

WEEKLY BIDS AND OFFERS.

	Bids.	Offers.
WHEAT.		
May	1.05½	1.23½
July	1.06	1.22½
CORN.		
May	72¼	78
July	74¼	78¼
OATS.		
May	43½	46½
July	41½	44¼

PRIMARY MOVEMENT.

WESTERN.

	Receipts Wheat.	Receipts Corn.	Shipments Wheat.	Shipments Corn.
Chicago	376,000	114,000	258,000	712,000
Milwauk.	17,000	12,000	6,000	26,000
Minneap.	269,000	12,000	84,000	15,000
Duluth	8,000	......	......	......
St. Louis	78,000	65,000	56,000	31,000
Toledo	9,000	11,000	19,000	6,000
Detroit	5,000	2,000	6,000	12,000
Kans. C.	125,000	96,000	125,000	176,000
Peoria	18,000	89,000	22,000	31,000
Omaha	71,000	58,000	36,000	83,000
Indpls.	6,000	38,000	1,000	22,000
Cincinnati	14,000	49,000	13,000	6,000
Tot. bu.	996,000	546,000	626,000	1,120,000
Last yr.	574,000	485,000	1,920,000	992,000
EASTERN.				
New York	81,000	6,000	31,000	2,000
Philad.	261,000	26,000	34,000	......
Baltim're	111,000	22,000	305,000	......
N. Orlns.	......	10,000	58,000	......
Galveston	31,000	2,000	......	......
N. News.	3,000	......	......	......
Tot. bu.	487,000	60,000	428,000	2,000
Last yr.	600,000	101,000	1,099,000	681,000

CASH TRANSACTIONS.

FLOUR—Market weak. Quotations:

SPRING WHEAT.

Special brands, wood ..$6.20@6.70	Straight .$5.20@5.40
Pat., jute.$5.60@5.80	First clr..$4.40@4.60
	Sec. clear.$3.50@3.70

WINTER WHEAT.

Soft winter—	Hard winter—
Patents ..$5.60@5.80	Patents ..$5.35@5.50
Straight .$5.20@5.40	Straight .$5.00@5.30
Clear ....$4.25@4.60	Clear ....$4.40@4.60

RYE FLOUR.

Dark ....$4.10@4.30 | White, pt.$4.80@4.90

WINTER WHEAT—Steady. Sales: In store—Mixed lots, 5,000 bu. Track—No. 3 hard, $1.12; No. 2 hard, $1.15⅝. Illinois proportional billing—No. 4 red, $1.04¼@1.05; No. 3 red, $1.05; No. 3 hard, $1.12.

SPRING WHEAT—Steady. Sales: In store—Mixed lots, 10,000 bu. Track—No. 2 northern, $1.19⅞; No. 1 northern, $1.21@1.21¾.

CORN—Steady. Sales: In store: Mixed lots, 175,000 bu. Track: Sample grade, 37@68c; No. 4 mixed, 74@74¼c; No. 3 mixed, 74⅝c; No. 2 mixed, 76¼c; No. 6 yellow, 71c; No. 5 yellow, 72½c; No. 4 yellow, 73¾@74¼c; No. 3 yellow, 75½c; No. 2 yellow, 79@81c; No. 6 white, 70½c; No. 5 white, 71½@73c; No. 3 white, 75@75½c; No. 2 white, 77c. Illinois proportional billing: No. 4 mixed, 74@74¼c; No. 3 mixed, 75½c; No. 2 mixed, 76½c; No. 6 yellow, 70½c; No. 4 yellow, 74¼@74⅝c; No. 3 yellow, 75½@76c; No. 2 yellow, 77c; No. 4 white, 74½@75c; No. 3 white, 75½@76½c.

OATS—Steady. Sales: In store: Mixed lots, 80,000 bu. Track: Sample grade, 36c; No. 4 white, 44c; No. 3 white, 44½@45c. Illinois proportional billing: Sample grade, 38¼@41c; No. 4 mixed, 41c; No. 4 white, 43¾@44½c; No. 3 white, 44½@44¾c; standard, 46c; No. 2 mixed, 44c.

HOG PRODUCTS—Steady. Cash lots: Mess pork, regular, $23.50@23.62½; lard, $11.70; short ribs, $12.00@12.50.

BEEF PRODUCTS—Quiet. Beef hams, $31.50@2.00; extra mess beef, $17.50@18.00; plate beef, $18.00@18.50; extra plate beef, $18.50@19.00. TALLOW—Choice edible, $10¾@11c; prime packers', 10½@10¾c; No. 1 packers', 10@10¼c; No. 2 packers', 9¼@9½c; No. 1 renderers', 9½@9¾c; choice country, 10⅝@10¾c; No. 2 country, 8½@9c; oleo stearine, 12@12½c; lard stearin, 12¼@12½c; extra oleo, 13@13¼c; oleo stock, 11@12c.

GREASE—Quiet. Brown, 8⅜@8¾c; yellow, 9¼@9½c; choice white, 10¼@10½c; house, 9⅛@9⅜c; B white, 9⅜@9⅞c; A white, 10@10¼c.

HAY.

HAY—Steady. Receipts, 1,106 tons; shipments, 55 tons; choice timothy, $19.50@20.50; No. 1, $17.50@18.50; No. 2 $15.50@16.50.

STRAW—Rye, $8.50@9.00; oat, $7.00@7.50; wheat, $6.00@6.50.

NEWS AND GOSSIP OF BOARD OF TRADE

Sentiment in wheat is more friendly to the buying side, although there is still considerable difference of opinion among traders. Few traders look on the political situation as bearish, as it is believed under any conditions Europe will still have to take our wheat. The bears are of the opinion, however, that the big carryover this year will offset the crop damage and prevent prices advancing, especially as Canada has a vast amount of wheat to sell. There appears little reason now to doubt that the winter wheat crop will be short in the red wheat states, with Kansas about the only state promising a big yield. Nebraska advices are most favorable, but some sections are sending in complaints. With the crop losses in the soft wheat belt, the heavy rains northwest emphasize the critical situation in that direction. The 1916 crop prospects in all countries now promise much below the yields of 1915, the acreage being less and the outlook less promising. The probability that the acreage in the belligerent countries will be still further reduced out of sheer necessity, the new crop situation the world over appears strong, and it remains to be seen whether the surplus remaining of the 1915 crop will be sufficiently large to offset the losses this year.

The Modern Miller said: "Abandoned acreage in the soft winter wheat states will be extremely heavy. Plowing up of fields is reported from practically all sections of the soft wheat belt since weather conditions improved. Missouri conditions do not show improvement, and some sections will produce only 40 per cent of a crop. Insects are present in Oklahoma and in scattered sections of southern Kansas. The Kansas crop generally is thrifty, and shows promise of a good yield on slightly reduced acreage."

There has been conspicuous selling of July and buying of May corn for several days, but the May has not advanced as much relatively as would seem probable in view of the pit operations. Homer Ash was a big seller of corn yesterday for May, and this was credited to local longs. The Armour concern has been credited with buying May corn for several days. The cash demand was fair, with sales of 175,000 bu, including 100,000 bu for export. Baltimore was bidding for corn here, and there were said to be good orders for corn here.

Cash wheat prices were steady. There was only a fair demand. Receipts are moderate. Some local cash men believe stocks here will increase from now on, as the demand is expected to be light while the rush of Manitoba abroad is on. Outside markets were not much changed relatively. Local sales were 15,000 bu.

The Seattle office of Logan-Bryan wired that some authorities estimate the wheat acreage in Washington, Oregon, and Idaho at 30 per cent less than last year, with conditions the worst in many years.

Lake navigation to and from Lake Superior has opened and from now a big stream of wheat is expected to be shipped east from Duluth and the Canadian ports.

Argentine shipments for the week were estimated at 3,200,000 bu wheat and 1,488,000 bu corn. Last year actual shipments were 5,138,000 bu wheat and 519,000 bu corn.

Receipts inspected yesterday: Wheat, 92 cars; corn, 91 cars; oats, 174 cars; rye, 2 cars; barley, 21 cars. Hogs estimated for today, 19,000 head.

Philadelphia wired that the Cumberland valley, Delaware, and Maryland were offering corn at relatively lower prices than Chicago.

The Illinois state report shows winter wheat condition of 63, with 40 per cent winter killed.

BAROMETER OF WHEAT PRICES FOR CHICAGO.

May closed:	
Thursday, April 20	$1.14⅛
Wednesday, April 19	1.13
Net gain for the day	.01⅛
Thursday, April 22, 1915	1.60⅛
July closed:	
Thursday, April 20	1.13⅞
Wednesday, April 19	1.12⅝
Net gain for the day	.01⅛
Thursday, April 22, 1915	1.35⅝
Clearances—	Bushels.
Thursday, April 20	550,000
Thursday, April 22, 1915	1,342,000
Visible supply:	
Monday, April 17	53,553,000
Monday, April 19, 1915	33,850,000

Yearly range:

May	High.	Low.	July	High.	Low.
1914-5.	$1.67	$.95	1914-5.	$1.43⅝	$1.00
1913-4.	1.00	.86⅝	1913-4.	.97	.76⅝
1912-3.	1.00½	.88¼	1912-3.	.93⅝	.84
1911-2.	1.19	.96¼	1911-2.	1.15	.92
1910-1.	1.19	.84⅝	1910-1.	1.00⅝	.84⅝

CONTINUED DROP IN HOG MARKET

Prices Fall 5@10 Cents on Dull Trade; Cattle Weak; Muttons Are Steady.

LIVE STOCK QUOTATIONS.

HOGS.	
Bulk of sales	$9.65@9.80
Common to good mixed	9.35@9.70
Fair to choice medium weights	9.65@9.80
Lightweights	9.25@9.85
Fair to choice butchers	9.75@9.90
Select 260@300 lb packing	9.65@9.70
Boars according to weight	3.50@5.00
Pigs	7.75@8.85
Stags	8.70@9.00
CATTLE.	
Beef steers, good to choice	$8.50@9.00
Beef steers, fair to good	7.50@8.50
Beef steers, plain to fair	6.75@7.65
Yearlings	7.50@9.90
Beef cows	5.50@8.25
Heifers, fair to selected	6.00@8.65
Canners and cutters	3.60@5.25
Good to prime vealers	9.00@10.00
Bulls	5.40@7.65
Stockers and feeders	6.00@8.50
SHEEP.	
Western wethers	$8.25@ 9.25
Yearlings	9.00@10.75
Western ewes	7.25@ 9.00
Bucks	6.50@ 7.75
Native lambs	9.50@11.50
Fed western lambs	10.35@11.60
Cul. lambs	9.00@10.00
Colorado lambs	9.50@11.65
Feeders	10.25@11.50
Shorn lambs	7.00@10.00

The hog market at Chicago opened weak to 5c lower on receipts of 24,000 head. Shippers and speculators were the only buyers at the prices, however, and further reductions of 5@10c were made before packers supplied their wants. Top sales were made early at $9.90, while the bulk made $9.65@9.80. About 7,500 hogs were left unsold at the finish. Shippers were credited with purchases of 4,000 head.

Beef cattle prices held at Wednesday's level for steers, but showed further slight losses for cows and heifers. Receipts were posted at only 3,500 head and the trade was slow. Calves opened on a steady basis but closed 25c lower for the day. Best vealers made $10.

Sheep and Lambs Steady.

Sheep and lamb prices held steady at Wednesday's level. Receipts were posted at 16,000 head. Trade was fairly active and all desirable offerings cleared early, with Colorado lambs topping at $11.65. Packers bought shorn lambs at $10 and lower, while outsiders paid up to $10.50 for assorted lots. Heavy lambs of all descriptions were discriminated against.

Hog purchases for the day: Armour & Co., 3,900; Swift & Co., 2,500; Sulzberger & Sons, 1,500; Morris & Co., 1,700; Anglo-American, 1,300; Hammond, 1,200; Boyd-Lunham, 1,100; Roberts & Oake, 600; Western Packing company, 2,750; Miller & Hart, 400; Independent Packing company, 1,500; Brennan Packing company 1,200; butchers, 1,800; shippers, 4,000; total, 25,400; left over, 7,500.

Chicago Live Stock Movement.

	Cattle.	Calves.	Hogs.	Sheep.
Receipts—				
Wednes., Apr. 19	15,422	3,850	34,234	19,135
Thursday, Apr. 13	5,412	3,833	16,202	13,510
Thursday, Apr. 20	3,500	3,000	24,000	16,000
Shipments—				
Wednes., Apr. 19	3,154	...	3,072	1,030
Thursday, Apr. 13	1,540	322	4,289	2,170
Thursday, Apr. 20	1,500	300	4,000	2,000

Receipts for April 21 were estimated at 1,500 cattle, 18,000 hogs, and 8,000 sheep, against actual arrivals of 1,273 cattle, 13,915 hogs, and 6,315 sheep for Friday, April 23, 1915.

Live Stock Markets Elsewhere.

KANSAS CITY, Mo., April 20.—HOGS—Receipts, 8,300 head; steady to strong; bulk, $9.40@9.65; heavy, $9.55@9.70; packers and butchers, $9.45@9.65; light, $9.25@9.55; pigs, $8.25@9.10. CATTLE—Receipts, 2,000 head; steady. SHEEP—Receipts, 4,000 head; 10c higher; lambs, $10.75@11.50.

NATIONAL STOCKYARDS, Ill., April 20.—HOGS—Receipts, 11,900 head; 5c lower; pigs and lights, $7.50@9.70; mixed and butchers, $9.50@9.85; good heavy, $9.80@9.85. CATTLE—Receipts, 1,500 head; steady to 10c lower. SHEEP—Receipts, 2,000 head; steady; lambs, $10.00@11.65.

PITTSBURGH, Pa., April 20.—CATTLE—Steady; supply light. SHEEP—Steady; supply light; lambs, $6.50@10.25. HOGS—Lower; receipts, 10 double decks. Prime heavies, mediums and heavy yorkers, $10.10@10.20; light yorkers, $9.50@9.75; pigs and roughs, $9.20@9.25.

NEW YORK, April 20.—CATTLE—Receipts, 1,120; no trading. SHEEP—Receipts, 3,400; steady; lambs lower; good unshorn, $11.75; good clipped, $10.25; spring lambs, $6.00@7.25 per head. HOGS—Receipts, 2,860; steady at $9.50@10.30; roughs, $8.50@8.75.

BUFFALO, N. Y., April 20.—CATTLE—Receipts, 100; steady. HOGS—Receipts, 1,600; slow; heavy and mixed, $10.25@10.35; yorkers, $9.75@10.35; pigs, $9.50; roughs, $9.15@9.25; stags, $6.50@7.75. SHEEP—Receipts, 2,400; slow and prices unchanged.

OMAHA, Neb., April 20.—HOGS—Receipts, 11,500; steady; heavy, $9.30@9.45; light, $9.15@9.40; pigs, $7.75@8.75; bulk of sales, $9.20@9.40. CATTLE—Receipts, 5,000; steady. SHEEP—Receipts, 6,300; steady; lambs, $10.40@11.60.

ST. PAUL, Minn., April 20.—HOGS—Receipts, 5,500; 5@10c lower; range, $9.25@9.50; bulk, $9.35@9.40. CATTLE—Receipts, 1,200; steady. SHEEP—Receipts, 800; steady; lambs, $3.50@10.75.

ST. JOSEPH, Mo., April 20.—HOGS—Receipts, 7,000; slow and steady; top, $9.65; bulk, $9.40@9.60. CATTLE—Receipts, 2,200; slow. SHEEP—Receipts, 3,500; strong; lambs, $10.75@11.50.

SIOUX CITY, Ia., April 20.—CATTLE—Receipts, 1,000; strong. HOGS—Receipts, 6,000; strong, 5c higher; top, $9.50; bulk, $9.25@9.50. SHEEP—Receipts, 100; steady.

METALS.

NEW YORK, April 20.—COPPER—Firm; electrolytic, nearby, nominal; July and later, $28.00@29.00. IRON—Firm and unchanged. ANTIMONY—Importers report a quiet market. The price on Chinese and Japanese brands is held at 40@41c per lb. for prompt delivery. May shipment from China is held at 32c per lb, in bond. Cookson's and Hallett's are nominal at 55c per lb. The metal exchange quoted: LEAD—$7.37@7.62. SPELTER—Easy; spot, East St. Louis delivery, $19.19 asked. TIN—Steady; spot, $50.00@52.00. At London: COPPER—Spot, £131; futures, £124; electrolytic, £140. TIN—Spot, £198 10s; futures, £196 10s. LEAD—£34 12s 6d. SPELTER—£108.

ST. LOUIS, Mo., April 20.—LEAD—Dull and nominal at $7.50@7.75. SPELTER—Dull and easier at $18.75@19.00.

The Tribune Investors' Guide

Answers to inquiries are based upon information which THE TRIBUNE believes reliable, fair, and unprejudiced, but beyond the exercise of care in securing such information THE TRIBUNE assumes no responsibility.

Inquiries must bear the signature and address of writer in order to receive attention. Answers thought to be of public interest will be published. If an answer is not of general interest it will be mailed provided stamp is inclosed. Address letters to Investors' Guide.

Universal Pneumatic Transmission.

S. D. N., Sandwich, Ill.—The Universal Pneumatic Transmission company's plan to reduce its capitalization ought to be adopted. The company is enormously overcapitalized. Its stock was sold originally at a discount and at large selling expense, and most of the money thus obtained had to be spent in litigation to defend the patents. When the suits were finally won the company found itself with little money left. It has been operating at a profit, but in a comparatively small way, for several years. The only criticism that could be made of the plan to reduce the nominal capital from $5,000,000 to $1,150,000 is that it is not drastic enough. The reduction, of course, is "horizontal." Each stockholder will own just the same fraction of the business after the reduction as before.

Chicago Utilities.

J. M., St. Paul, Minn.—The sale of the Automatic Telephone plant to the Chicago Telephone company, which is practically completed, will yield the Chicago Utilities company $5,800,000. The company, now operating at a loss, has outstanding $9,999,900 first mortgage bonds. Of these $5,000,000 are superior in lien to the rest, but it is the expectation in La Salle street that instead of paying the series A bonds in full a way will be found to let the B bonds have a share of the telephone money. This situation gives the bonds a present market value of about 52. There is no apparent reason why the stock should have any market value, but the common is quoted at 1 bid, 1⅝ asked, and the preferred at about twice as much.

Colony Holding at Atascadero.

R. J. H.—The Colony Holding corporation of Atascadero, Cal., has a tract of 23,000 acres. Last winter it began selling a $2,000,000 bond issue, the proceeds to be used in retiring a mortgage and other indebtedness amounting to $800,000; also extending water and sewer systems, building a department store, a hotel, and civic centers. The published statement of this corporation does not furnish much basis for an opinion of the security under the bonds. The head of the enterprise is E. G. Lewis, whose various enterprises at University City, St. Louis, collapsed a few years ago, causing the loss of millions of dollars to investors all over the country. Some of these investors still believe in Lewis and insist that persecution ruined him.

Ten Acres and Luxury.

G. E. R., Chrisman, Ill.—The purchase by installments of a ten acre tract to be developed by the seller and title passed when it is producing enough to support a family in luxury always looks attractive on paper. It is a peculiarity of these tracts, however, that they are nearly always hundreds of miles away. If the tract were half a mile away the purchaser would realize that nothing but hard and continuous labor could make it support a family. The company offering distant lands can give a good title and probably can fulfill its specific promises, but it cannot realize the hopes inspired by its circulars.

Brief Answers.

G. H. S.—The Pierce Oil corporation is independent, but is counted as belonging to the Standard group. Much of its business is in Mexico and it is hindered by the disorders there. The company is, however, supposed to be earning moderate dividends now. This stock has been reviewed heretofore.

A. R. K.—Stock in a copper "prospect" is one of the most riskky s peculations you can make. The company you ask about must be a new promotion. Its name is unknown to brokers.

L. P. M.—The Aurora Cotton Mills is a close corporation. It has outstanding $500,000 of stock and no bonds. It makes public no reports of earnings or dividends.

NEW YORK BOND TRANSACTIONS

No. thous.		High.	Low.	Close.
1	U S 3s cpn	101⅝	101⅝	101⅝
1	do 2s reg	99⅞	99⅞	99⅞
359	Anglo Fr 5s	95⅛	95	95
6	Argentine 5s	91¾	91¾	91¾
1	Chinese Ry 5s	72	72	72
3	City Tokio 5s	78	77⅞	77⅞
49	Dom of Can 5s 1921	99⅝	99½	99⅝
67	do 5s 1926	98¼	98⅛	98¼
71	do 5s 1931	99	98⅝	98⅝
16	Jap 2d 4½s	80¾	80½	80½
1	Rep Cuba 5s	99⅞	99⅞	99⅞
3	N Y City 4½s 1957	106⅞	106¾	106¾
15	do Nov 4½s	107	107	107
1	do 4½s 1963	107	107	107
9	do 4½s 1965	107	107	107
1	do 4¼s 1960	102½	102½	102½
20	do 4¼s 1964	102⅞	102⅞	102⅞
7	do 4s 1957	100	99⅞	99⅞
5	do 3½s	90¼	90	90¼
5	Am Ag Chm 1st 5s	101¼	101¼	101¼
19	do deb 5s	97½	97½	97½
9	Am Cot Oil 5s	97¾	97	97
9	Am Tel cv 4½s	107⅞	107⅞	107⅞
5	do cv 4s	101¼	101¼	101¼
14	do col 4s	92¾	92½	92½
2	Ann Arbor 4s	63⅝	63⅝	63⅝
14	Armour 4½s	93⅝	93½	93⅝
39	Atch gen 4s	93¼	93	93
1	do s l 4s	90⅝	90⅝	90⅝
6	A & C A Line 5s	103	103	103
15	A C Line 1st con 4s	92½	92½	92½
1	do L & N 4s	86⅝	86⅝	86⅝
36	B & O ref 5s	100¼	100¼	100¼
4	do cv 4½s	96⅛	96⅛	96⅛
1	do 4s	91½	91½	91½
4	do 3½s	92⅝	92⅝	92⅝
1	do Pgh W Va 4s	87	87	87
17	do S W 3½s	90¼	90¼	90¼
4	Beth Steel 1st 5s	103⅞	103⅞	103⅞
1	B R T 5s	102⅝	102⅝	102⅝
6	do 5s notes	100⅞	100⅞	100⅞
2	B U Elev 5s	100⅜	100⅜	100⅜
3	do stamped	101	100⅞	101
9	Cal Gas 5s	99¼	99¼	99¼
42	Cent Lea 5s	101⅜	101⅜	101⅜
8	Cent Pac 4s	89½	89½	89½
1	Cent N J 5s	117¼	117¼	117¼
2	C & O con 5s	105⅞	105⅞	105⅞
25	do gen 4½s	91	90½	91
1	do R & A 4s	86¼	86¼	86¼
7	C & A 3s	59	59	59
39	do 3½s	45⅛	45	45
5	C B & Q gen 4s	93½	93¼	93¼
26	do jt 4s	98⅛	98⅛	98⅛
7	do reg	97⅞	97⅞	97⅞
5	C G W 4s	72	71⅝	71⅝
2	Chgo I & L 6s	115	115	115
1	CM&StP gn ref cv 5s	106¼	106¼	106¼
10	do cv 4½s	100⅛	100	100
3	do ref 4½s	92⅝	92½	92½
5	do gen 4s	92½	92½	92½
7	do C & P W 5s	103½	103½	103½
2	C N W 5s	103⅝	103⅝	103⅝
2	do 3½s	81¼	81¼	81¼
5	Chgo Ry 5s	97	97	97
11	C R I & P ref 4s	68	67⅞	68
10	do deb 5s	47	47	47
3	CStPM&O 5s	101¼	101¼	101¼
6	Chgo & W I 4s	78	77½	77½
6	Chile Cop 7s	132	131⅛	132
1	Col So ref 4½s	82½	82½	82½
1	Comp Tab 6s	82½	82½	82½
1	Con Gas cv 6s	122	122	122
1	D & H 4½s	101⅝	101⅝	101⅝
9	do ref 4s	97⅝	97⅝	97⅝
4	D & R G 5s	85	84	85
50	do ref 5s	66	65½	66
5	Det Edison ref 5s	101½	101½	101½
2	Det Uni Ry 4½s	79½	79½	79½
17	Dis Sec 5s	73⅝	73¼	73¼
6	Erie p l 4s	85½	85	85
1	do gen 4s	74⅝	74⅝	74⅝
7	do cv 4s A	70⅝	70¼	70¼
127	do cv 4s D	85	85	85
5	Green Bay B	11	11	11
6	Hud & Man ref 5s	73	73	73
5	do adj inc 5s	28	28	28
27	Ill Stl deb 4½s	91¼	91¼	91¼
6	Ind Stl 5s	102¾	102¾	102¾
26	Int Met 4½s	73⅛	73	73⅛
73	do 5s	99½	99⅜	99⅜
65	Int M Mar 4½s ctfs	97½	96⅞	96⅞
7	Int Paper cv 5s	88⅝	88⅝	88⅝
6	Int Pump 5s ctfs	74	73	73
2	Ia Cent 4s	59	59	59
2	K C F S & M 4s	77	77	77
4	K C So 5s	91	90½	91
1	Keystone Tel 5s	98	98	98
20	Lack Stl 5s 1923	99¾	99½	99½
42	do 5s 1950	92	92	92
10	L Shore 4s 1928	95⅛	95⅛	95⅛
15	do 4s 1931	94½	94½	94½
2	L V of Pa 4s	89½	89½	89½
1	Lex Av & P F 5s	100¼	100¼	100¼
3	Lex & East Ry 5s	100⅜	100⅜	100⅜
1	Lig & M 5s	101½	101½	101½
2	L Island ref 4s	89¼	89¼	89¼
15	L & N uni 4s	93¾	93¾	93¾
1	Man Ry 4s	93	93	93
9	Mex Pet 6s A	110⅛	110⅛	110⅛
1	do 6s C	110	110	110
2	Milw Gas 4s	92⅞	92⅞	92⅞
1	M & St L 4s	62½	62½	62½
4	MStP&SSM 4s	92⅞	92⅞	92⅞
20	M K & T 1st 4s	72	71½	71½
16	Mont Pwr 5s	96¾	96¾	96¾
4	Nassau Elec 4s	76⅝	76⅝	76⅝
22	Nat Tube 5s	100⅝	100½	100½
160	N Y Cent deb 6s	112⅝	112	112
11	do ref 4½s	94¼	94¼	94¼
37	do 4s	92⅝	92½	92½
1	N Y O & W 1st 4s	80¼	80¼	80¼
3	N Y Ry ref 4s	78¼	78¼	78¼
1	do adj 5s	57⅝	57⅝	57⅝
12	N Y Tel 4½s	98⅜	98⅜	98⅜
1	N Y W & B 4½s	77½	77½	77½
5	N & W con 4s	92⅝	92½	92½
8	N P 4s	92½	92½	92½
9	do 3s	66⅛	65⅞	66⅛
7	O S L ref 4s	92¾	92¾	92¾
2	Pac of Mo 1st 4s	90½	90½	90½
6	Pac Tel 5s	100⅛	100⅛	100⅛
36	Pa con 4½s	105⅝	105¼	105⅝
38	do gen 4½s	101½	101½	101½
3	do 4½s 1921	101½	101½	101½
1	do con 4s	99⅞	99⅞	99⅞
7	Peo Gas 5s	100⅞	100½	100½
66	Pub Svc N J 5s	91¾	91½	91¾
3	Ry Stl Spgs 5s	100½	100¼	100¼
43	Rdy gen 4s	94¼	94	94¼
26	Rep I & S 5s	99	98⅞	98⅞
1	R G W 1st 4s	75¼	75¼	75¼
1	do col 4s	65	65	65
6	St L I M & S 5s	101	101	101
3	do 4s	79	79	79
26	St L & S F ref 4s ctfs	66⅝	66½	66⅝
5	St L S W 1st 4s	78	78	78
2	do con 4s	61	61	61
1	S A & A P 4s	64⅞	64⅞	64⅞
2	S A L 4s	81	80	80
18	do adj 5s	65	64½	64½
9	So Bell Tel 5s	100⅝	100⅝	100⅝
35	So Pac cv 5s	103⅞	103⅝	103⅞
25	do cv 4s	87¾	87⅝	87¾
20	do ref 4s	89⅝	89⅝	89⅝
5	do S F 4s	85	85	85
12	So Ry 4s	70	69⅞	70
5	Stand Millg 5s	98½	98½	98½
1	Tenn Cop 6s	113	113	113
5	Tex Co cv 6s	105	105	105
5	Tex Pac 1st 5s	96⅞	96⅞	96⅞
2	Third Ave ref 4s	82⅞	82⅞	82⅞
3	do adj 5s	80½	80½	80½
5	Tol St L & W 4s	56¼	56¼	56¼
5	Un Bag 5s	83	83	83
5	U P 1st 4s	96¾	96¾	96¾
1	do cv 4s	93	93	93
5	do ref 4s	90	90	90
36	U S S 5s	104⅝	104½	104½
1	Va Chem 5s	98⅝	98⅝	98⅝
1	Va Iron C & C 5s	89½	89½	89½
1	Va Ry 5s	97½	97½	97½
2	Va Ry & Pwr 5s	90¼	90¼	90¼
2	Wab Pgh Trm 1st 4s	2¼	2¼	2¼
4	West Elec 5s	101¾	101¾	101¾
11	West Md 4s	74	74	74
1	W U 4½s	95¼	95¼	95¼
39	Westing. Elec cv 5s	120½	120	120

Notice of Dividend to Stockholders of Stewart-Warner Speedometer Cor'n.

At a meeting of the Board of Directors of the Stewart-Warner Speedometer Corporation held April 20, 1916, a dividend of one and three-quarters (1¾%) per cent was declared upon the outstanding Preferred Stock of this Corporation, payable on May 1, 1916, to the holders of said Preferred Stock of record upon the transfer books of this Company on April 22, 1916, said dividend being in full of accumulative Preferred Dividend on said stock up to and including April 30, 1916.

A dividend of one and one-half (1½%) per cent was declared upon the Common Stock outstanding of this Corporation, payable on May 1, 1916, to the holders of said Common Stock of record upon the transfer books of this Corporation on April 22, 1916.

The stock books of this Corporation will be closed for the transfer of stock from and including April 23, 1916 to and including April 30th, 1916.

STEWART - WARNER SPEEDOMETER CORPORATION,
By C. B. Smith, Treasurer.

MEGARGEL & Co.

Members { New York Stock Exchange, Boston Stock Exchange, Chicago Stock Exchange

Investment Securities

105 S. La Salle St.,

NEW YORK Chicago BOSTON

NEWS OF THE COURTS

Illinois Supreme Court.

Springfield, Ill., April 20.—[Special.]—Opinions have been filed and decisions handed down in the Supreme court today as follows:

Judgment affirmed — City of Chicago, defendant in error, vs. Chicago and Northwestern Railroad company; people ex rel Matter, county collector, appellee, vs. Chicago Title and Trust company, trustee; Weisguth, defendant in error, vs. Supreme Tribe of Ben Hur; Buck, administrator, defendant in error, vs. Rosenthal; Voesler, defendant in error, vs. Earle et al.; Sparrow et al., appellees, vs. Wilcox et al.; Britton, executor, appellee, vs. Davis; Jones & Laughlin Steel company, a corporation, defendant in error, vs. Graham; Hart et al., plaintiffs in error, vs. Lake et al.; city of Belleville, appellee, vs. Mitchell; people state of Illinois, defendant in error, vs. Brown; people state of Illinois, defendant in error, vs. Gilmore; people state of Illinois, defendant in error, vs. Asbury; people state of Illinois, defendant in error, vs. Dusan; Hysler, appellee, vs. board of education of Springfield school district No. 1,862 et al; people state of Illinois, defendant in error, vs. Wolczniak; Conzet et al., appellant, vs. Hibben et al.; county of Lake, appellee, vs. Westerfield; Bell, appellee, vs. Toluca Coal company, a corporation; people state of Illinois, appellee, vs. Forsyth et al.

Decree affirmed — Walker et al., appellants, vs. Struthers et al; Simpson et al., appellants, vs. Simpson et al.; Hurlbut, appellee, vs. Talbot et al.; Cummins, appellant, vs. Martzen et al.; people state of Illinois, defendant in error, vs. Banks et al.; Harlan Jr., defendant in error, vs. Harlan et al.; Voorhees, plaintiff in error, vs. Campbell et al.; Hartick et al., plaintiffs in error, vs. Hartick et al.; Woods et al., appellees, vs. Younggren; Smith, conservatrix, plaintiff in error, vs. Smith; Clavey et al., appellants, vs. Schnadt et al.; Miller et al., appellants, vs. Miller et al.

Judgment reversed and remanded—Curtis, appellant, vs. Donnelly et al.; Reynolds, appellee, vs. Alton, Granite and St. Louis Traction company; Miller, appellant, vs. Sincere et al.; people ex rel Dorris county collector, appellee, vs. Garner et al.

Decree reversed and remanded with directions—Franklin, appellant, vs. Westfall et al.; Nowlan et al. vs. Nowlan et al.; McClintock et al., defendants in error, vs. Meehan et al.; Dunne, Roman Catholic bishop of the diocese of Peoria, appellant, vs. county of Rock Island; Herschbach et al., appellants, vs Kaskaskia island sanitary and levee district et al.; Sutherland, appellant, vs. Long et al.; Smith, plaintiff in error, vs. Chester et al.; Bush et al., appellants, vs. Hamill et al.; Cable, trustee, appellee, vs. Hoffman et al.; Dinquel et al., appellees, vs. Dacco et al.; Brandenburg, appellant, vs. Lager.

Reversed and remanded—People ex rel Perkins, appellant, vs. Reinberg et al.; people state of Illinois, defendant in error, vs. Thomas et al.; McCartney, plaintiff in error, vs. City of Chicago; Purvis, appellant, vs. Shuman; people state of Illinois, defendant in error, vs. Holtzman; people ex rel Dorris, county collector, appellee, vs. Letempt et al.

Reversed and remanded with directions—People ex rel Dale, county collector, appellee, vs. Jackson, receiver, etc.; people state of Illinois, defendant in error, vs. Elliott et al.; Lavin, admr., defendant in error, vs. Wells Brothers company; people for use Wagner, appellee, vs. Tice et al.; Christensen, appellee, vs. Bartelmann company; state public utilities commission ex rel city of Cairo et al., appellants, vs. Cleveland, Cincinnati, Chicago and St. Louis Railroad company et al.

Decree reversed and remanded: Kane et al., plaintiffs in error, vs. Hudson et al.; Riley, appellant, vs. Webb et al.

Judgment reversed: City of Hoopeston, appellee, vs. Smith et al.; people state of Illinois, defendant in error, vs. Ehle.

Judgment reversed and remanded with directions: Commissioners of inlet swamp and drainage district, appellees, vs. Gleim; people ex rel. Smith, county collector, appellee, vs. Locklin.

Rule made absolute: People ex rel. Chicago Bar association vs. Keeley.

Writ denied: People ex rel. Stahly et al., relators, vs. Brady, auditor.

Order affirmed: Ulrich, appellants, vs. Union drainage district No. 3.

Cause transferred Appellate court, First district: People ex rel. Webster, appellant, vs. city of Chicago et al.; Curtis Publishing company, appellant, vs. city of Chicago.

Judgment affirmed in part, reversed in part, and remanded with directions: People ex rel. Gauss, county collector, appellee, vs. Chicago, Burlington and Quincy Railroad company.

Decree reversed in part and remanded: Hurlbut, defendant in error, vs. Talbot et al.

Ordered certified accordingly: People state of Illinois, appellee, vs. Illinois Central Railroad company.

Respondent suspended from practice of law for two years and until the further order of this court.

People on relation Ludens et al., relators, vs. Harris, information; people ex rel. Chicago Bar association vs. Anderson.

Proceedings were had in the Supreme court today as follows:

O'Hare vs. Johnston et al.; motion by defendant in error for five days' further time to file closing argument allowed.

Chicago City railway company vs. Pattison, admr.; petition for certiorari denied.

Beaman et al. vs. Thomas; petition for certiorari allowed.

People ex rel. Chicago Bar association vs. William L. Martin; motion by respondent for time to April 29 in which to answer allowed, cause referred to Charles T. Mason, master in chancery Superior court, as commissioner to take testimony and report.

Chicago, Rock Island and Pacific railroad company vs. Paden; petition for certiorari allowed.

Dunsmore vs. Dunsmore et al.; motion by appellant to set aside order of dismissal denied.

Chicago City Railway company vs. Lamchweisch; petition for certiorari allowed.

Fergus et al. vs. Russell et al.; motion to retax costs allowed, costs ordered retaxed, one-half to each party.

Delaney vs. McNeill & Higgins company, a corporation; petition for certiorari denied.

Illinois Imp. and Ballast company vs. Standard; petition for certiorari allowed.

Kelly-Atkinson Construction company vs. Employers Liability Assurance corporation; petition for certiorari denied.

People ex rel. Chicago Bar association vs. L. W. Carpenter; motion by relator to refer to commissioner allowed; cause referred to Charles J. Trainor, master in chancery of Superior court.

People ex rel. city of Moline vs. Burnstrom; joint motion to take case at present term allowed.

Ward et al. vs. Williams et al.; motion by plaintiffs in error to make new parties defendants allowed.

Fleming et al. vs. Rehels; joint motion to advance cause.

Watson vs. Hoult et al.; motion by certain appellees to affirm or dismiss on short record with damages.

Hood vs. Colby & Sons; submitted on briefs.

Wadell vs. Reden et al.; submitted on briefs.

Mackeen vs. Anderson et al.; case stricken from the docket for failure to file briefs.

Fitt vs. Central Illinois Public Service company; submitted on briefs.

People ex rel. Ferguson vs. Crawley; submitted on briefs.

People ex rel. Lucey vs. Turney, judge; submitted on briefs and oral argument by Thomas J. O'Hare for relator and Herman.

People ex rel. city of Moline vs. Burnstrom; submitted on briefs.

Rosworthy et al. vs. Halsen; submitted on briefs; petition for rehearing answer and reply.

Bets et al. vs. Darling et al.; submitted on briefs; petition for rehearing answer and reply.

O'Hare vs. Johnston; submitted on briefs; petition for rehearing answer and reply.

State public utilities commission ex rel. Wabash railway vs. I. C. Railroad company; submitted on briefs; petition for rehearing answer and reply.

Fleming vs. Rehels; submitted on briefs.

Wendell vs. city of Peoria; motion by appellee to dissolve temporary injunction allowed.

Ward et al. vs. Williams et al.; motion by plaintiffs in error to make new parties defendant in error allowed.

Fleming vs. Rehels; motion to advance cause allowed.

Watson vs. Hoult et al.; motion by appellee to dismiss or affirm appeal dismissed with damages.

People ex rel. Rogerson vs. Crawley; mandamus allowed, opinion to be filed later.

Adjourned.

United States Supreme Court.

Washington, D. C., April 20.—In the supreme court of the United States today:

319—The United States, appellant and plaintiff in error, vs. the Nashville, Chattanooga and St. Louis railway; passed on motion of Assistant Attorney General Warren for the appellant and plaintiff in error.

216—Esteban De La Rama, plaintiff in error and appellant, vs. Agueda Benedicto De La Rama; leave granted to file reply brief on motion of Rufus S. Day for the plaintiff in error and appellant.

821—Chesapeake and Ohio Railway company, plaintiff in error, vs. Addie Kelley, administratrix, etc.

899—St. Louis & San Francisco Railroad company, plaintiff in error, vs. Harry A. Brown.

453—Chesapeake and Ohio Railway company, plaintiff in error, vs. James R. Gainey Jr., administrator, etc.

485—Louisville and Nashville Railroad company, plaintiff in error, vs. Jeanette Stewart, as administratrix, etc.

904—Jeanette Stewart, as administratrix, etc., plaintiff in error, vs. Louisville and Nashville Railroad company.

743—The Chesapeake and Ohio Railway company, plaintiff in error, vs. Asa P. Carnahan.

478—The Minneapolis and St. Louis Railroad company, plaintiff in error, vs. George Bombolic, as administrator, etc.; argument continued by George H. Lamar for Stewart, administratrix, by R. B. Warfield for the Louisville and Nashville Railroad company in Nos. 485 and 904, and concluded by George H. Lamar for Stewart, administratrix, in Nos. 485 and 904.

812—Mary Mulcare et al., administrators, etc., plaintiffs in error, vs. the City of Chicago; argued by John W. Walsh for the plaintiffs in error and by Chester E. Cleveland for the defendant in error.

814—Cheney Brothers company et al., plaintiffs in error, vs. the Commonwealth of Massachusetts; argued by Charles A. Snow for the plaintiffs in error and by William Harold Hitchcock for the defendant in error.

Adjourned until Monday next at 12 o'clock. The day call for Monday, April 24, will be as follows: Nos. 793, 681, 299 [and 30, 109, and 118], 310, 322, 323, 324, 325, 326, and 327.

Petitions in Bankruptcy.

Claude L. Watson, 5202 Kenmore avenue; liabilities, $19,362.05; assets, $2,792.30.

Vernon E. Birdsall, telegraph operator; liabilities, $269; no assets.

Lawrence Manufacturing company, Chicago; liabilities, $5,130; assets, $5,750.

In re petition of the West Side Ice company et al. to have the Hassewer Table company adjudged bankrupt; claims, $715.65.

Sargis Y. Baaba, contractor, 3741 Broadway; liabilities, $34,716.88; assets, $3,194.

J. V. FARWELL CO. REVIEW.

The John V. Farwell company weekly review of the wholesale dry goods trade says:

"The possibility of international complications undoubtedly will make merchants conservative in contracting ahead for staple cotton sheetings. Having in mind, however, the congested condition of shipping facilities during the last few months, retailers are asking summer shipments on many of their fall purchases.

"Many lines continue to show advances. Some prominent lines of wide sheetings have been advanced by mills and others are scheduled for May 1. The advance prices made on ginghams are firmly held by mills and prices show a still further advancing tendency.

"Stripe voiles are active for immediate delivery. The increasing popularity of drapery cretonnes is due in a large measure to the novel and artistic designs brought out by converters and the scarcity of tapestry goods."

RAIL MEN'S UNIONS DEMAND AIRING OF BRIBERY CHARGES

Kansas City, Mo., April 20.—[Special.]—Delegates attending the biennial convention of the railway employés' department of the American Federation of Labor are receiving telegrams from their local unions demanding that the charges and countercharges of bribery which have been made at the meeting be made a matter of record.

The convention resolved itself into a committee of the whole for five days to listen to statements by James W. Kline, international presidents of the blacksmiths, and Carl E. Person, editor of the National News, Chicago, regarding the calling off of the strike on the Illinois Central and the Harriman railroads.

The utmost secrecy is being maintained at the convention, only delegates being allowed on the floor of the auditorium. The 200 delegates represent 350,000 union men all over the United States.

COPPERS

CRYSTAL COPPER COMPANY

WALTER HARVEY WEED, E. M., Managing Director

We offer 100,000 treasury shares at 90c.

Original offering, 300,000 shares.

Stock Now Listed on Boston Curb Exchange. Trading Date Announced Later

FEDERAL TRUST CO., BOSTON
TRANSFER AGENT

OLD SOUTH TRUST CO., BOSTON
REGISTRAR

Wire us your buying orders at our expense.

Engineers' reports and descriptive circular on request.

JOHN E. ALLEN & CO.

STOCK BROKERS

85 DEVONSHIRE STREET, BOSTON

Established 1903
Telephones Main 5716-5717

PRODUCE MARKETS.

EGGS.

CHICAGO, April 20.—Market was fairly active and steady at former prices. Receipts, 20,070 cases. Quotations:

Firsts	20@20½c	Checks	16½@17c
Ordinary firsts	19@19½c	Storage, packed, extras	21¾@21¾c
Miscellaneous, cases returned	18½@19¾c	Firsts	21¼@21½c
Do, cases included	19@20¼c	Extras—Fillers	22c
Dirties	17½@18c	Cartons	24c

NEW YORK, April 20.—EGGS—Steady; receipts, 28,813 cases; fresh gathered, extras, 23¼@24c; regular packed, firsts, 21@22c; seconds, 20½@20½c; nearby hennery whites, fine to fancy, 24@24½c; nearby hennery browns, 23@24c.

BUTTER.

CHICAGO, April 20.—Weakness pervaded the market, but prices showed little change. Receipts, 5,818 tubs. Quotations:

Extras	34c	Extras to grocers—	
Extra firsts	33½c	Tubs	36c
Firsts	32½@33c	Prints	37c
Seconds	30@32c	Pkg. stock	25@26c

NEW YORK, April 20.—BUTTER—Easier; receipts, 9,443 tubs. Creamery, extras [92 score], 35½c; creamery [higher scoring], 36@36½c; firsts, 34½@35c; seconds, 33½@34c.

CHEESE.

CHICAGO, April 20.—Market was quiet and easy, with offerings of new cheese showing an increase. Quotations:

Young Americas	18c	Daisies, double	17c
Twins	17¼c	Limburger	16¼@17c
Longhorns	18c	Swiss	25@30¾c
Daisies	18c	Brick	17c

NEW YORK, April 20.—CHEESE—Firm; receipts, 1,855. State, held, specials, 18½@18¾c; fresh, specials, 16¾@17c; do average run, 16½c; Wisconsin twins, held, 18@18¼c.

POULTRY.

CHICAGO, April 20.—Live fowls sold ½@1c lower, while roosters made a gain of ½c. Receipts, 8 cars and 1,055 coops. Quotations:

Live—		Geese	12@13c
Fowls	18c	Iced—	
Broilers, doz.	$6.00@8.00	Fowls	18@19c
Roosters	13c	Roosters	18¼c
Turkeys	19c	Ducks	18c
Ducks	18c	Turkeys	26c
		Geese	14c

NEW YORK, April 20.—POULTRY—Live firm; broilers, 46@48c; fowls, 20@21c; turkeys, 2c. Dressed firm; chickens, 17@30c; fowls, 18@22c; turkeys, 32@37c.

VEGETABLES.

CHICAGO, April 20.—Potatoes sold more freely and the market had a firmer undertone, with sales of some at higher prices than previously available. Receipts were only 24 cars. Quotations:

Asparagus, Calif.	$2.00@3.50	Swedish	$4.50@4.75
Beets, La., brls	$3.00@3.50	Cauliflower, case	$3.75@4.00
Carrots, La., brls	$2.50@3.00	Cabbage, new, crates	$2.25@2.50
Celery, Florida	$1.75@2.00	Potatoes, bu.	75@85c
Pea beans, brown	$3.50@5.95	String beans, hampers	$2.00@4.00
		Tomatoes, Florida	$2.50@2.75

FRUITS.

CHICAGO, April 20.—Trade quiet and market steady. Strawberries sold freely when fancy, but many were soft, leaky, or mouldy. Quotations:

Oranges, cases	$2.50@4.00	cases	$2.25@3.50
Apples, brls.	$2.75@4.00	Cranberries, brls	$2.50@5.50
Do, boxes	$1.50@2.25	Strawberries, cases, 24 pts., La.	$1.50@2.50
Grapefruit,			

VEALS.

50@70 lbs	10½@11½c	125@200 lbs, coarse	9@11c
70@90 lbs	11¼@12½c		
90@120 lbs	12@14c		

SOUTH WATER STREET BEEF.

	No. 1.	No. 2.	No. 3.
Ribs	17	16	12
Loins	24	19½	14
Rounds	13½	13	10
Chucks	12½	11¼	10
Plates	9¼	9	8

Quake in the Canaries.

FUERTEVENTURA, Canarie, April 15, via Paris, April 20.—An earthquake lasting twelve seconds rocked the houses of this island today. The shock was accompanied by loud rumblings and terrified the population. The damage was small.

OFFICIAL WEATHER FORECAST.

Chicago, April 20.—Following is the weather forecast for the Chicago bureau district:

Illinois—Showers and cooler in north, partly cloudy in south portion Friday; Saturday partly cloudy.

Missouri—Generally fair Friday and Saturday; rising temperature Saturday and in west portion Friday.

Wisconsin—Rain Friday, with cooler in southeast portion; Saturday unsettled; fresh shifting winds.

Minnesota—Rain Friday; Saturday fair and warmer; fresh to strong northerly winds, diminishing.

Iowa—Partly cloudy and warmer in west, rain in east portion Friday; Saturday fair with rising temperature.

North and South Dakota and Nebraska—Fair Friday and Saturday, rising temperature.

Kansas—Fair Friday and Saturday; warmer in north portion.

Washington, D. C., April 20.—Forecast:

Ohio and lower Michigan—Probably showers Friday and Saturday.

Place of observation. April 20, 1916. 7:00 p. m., Central time.	Temp. 7 p. m.	Highest today.	Lowest last night.	State of weather.	Direction of wind.	Velocity of wind.	Precipitation 24 hours.
Eastern states—							
Albany	50	58	42	Cloudy	N.	12	...
Atlanta	78	82	60	Fair	S.	12	...
Boston	56	62	44	Clear	S.W.	..	...
Buffalo	52	72	44	Rain	N.E.	16	.22
Charleston	68	78	64	Clear	S.	12	...
New York	48	56	50	Clear	S.E.	..	...

FRAME BILL TO ESTABLISH 12 LAND MORTGAGE BANKS.

House Banking Committee Completes Draft as Part of Rural Credits Legislation Program.

Washington, D. C., April 20.—A bill to establish twelve regional land mortgage banks as part of the administration rural credits legislation program was perfected today by the house banking committee and will be urged for passage next week by house leaders.

The proposed banks would make loans on land through national farm loan associations. Stock would be taken by the federal treasury, but no payments would be made on such stock until the bank in question had received applications for loans from at least ten loan associations.

Subscriptions to stock also would be made by the loan associations, and when they had subscribed to $750,000 in any land bank that bank would be authorized to apply semi-annually to the payment and retirement of the shares issued to represent the subscriptions to the original capital 25 per cent of all sums thereafter subscribed until all such original capital stock was retired at par.

At least 20 per cent of the capital stock of any land bank paid in by the loan associations must consist of cash in the bank's vaults, of deposits in member banks of the federal reserve system, or of investments in negotiable interest bearing securities approved by the federal farm loan board. Not less than 5 per cent of the capital stock must be invested in United States bonds.

ARMY MAN O. K.'S SPEEDWAY.

Brig. Gen. Hodges Finds Sheepshead Bay Property Good Site for Mobilization.

New York, April 20.—Brig. Gen. H. F. Hodges of the United States army, commanding the north Atlantic coast artillery district, has declared after an inspection of the Sheepshead Bay speedway that he is satisfied with that site for army mobilization purposes in case its use should be desired. The speedway and the area surrounding it was offered to President Wilson a short time ago.

INDEX TO CLASSIFIED ADVERTISEMENTS.

	Page.	Col.
ARTS AND ANTIQUES	25	3
AUCTION SALES	25	3
AUTO CREDITS FOR SALE	31	5
AUTO LIVERIES	31	3
AUTOMOBILES	31	4
GASOLINE	31	4
ELECTRIC	31	6
MOTOR TRUCKS	31	6
AUTO SUPPLIES, ACCESSORIES	31	6
AUTOMOBILES WANTED	31	8
BARTER AND EXCHANGE	27	1
BICYCLES AND MOTORCYCLES	31	5
BILLIARDS AND BOWLING	27	1
BOARD AND LODGING	27	5
BOARD WANTED	27	7
BOATS, YACHTS, ETC.	27	2
BOOKS AND MAGAZINES	31	7
BUSINESS CARDS	31	3
BUSINESS CHANCES	31	1
BUSINESS PERSONALS	27	2
CAMERAS, KODAKS, ETC.	27	1
CASTOFF CLOTHING	31	8
CLEANERS AND DYERS	30	8
CLOTHING, FURS, ETC.	29	6
CLUB AND ASSN. MEMBERSHIPS	27	2
DANCING SCHOOLS	31	8
DETECTIVE AGENCIES	29	6
DOGS, BIRDS, POULTRY, ETC.	27	1
DRESSMAKING AND MILLINERY	27	1
FINANCIAL	30	8
GARAGES	31	6
HELP WANTED—MALE	25	8
" " "	26	1
HELP WANTED—FEMALE	26	5
" " "	27	1
HOME WORKERS' SERVICES	25	8
HORSES AND CARRIAGES	25	3
HOTELS	27	6
HOUSEHOLD GOODS	31	7
HOUSEHOLD GOODS WANTED	31	7
INSTRUCTION	31	8
JEWELRY, WATCHES, ETC.	27	2
LAND INFORMATION	30	6
LAW AND COLLECTIONS	27	2
LEASEHOLDS	31	7
LEGAL NOTICES	25	3
LIGHT AND HEAVY MANFG.	29	6
LOST AND FOUND	27	2
MACHINERY AND TOOLS	25	3
MORTGAGES	30	8
MOTORCYCLES AND BICYCLES	31	5
MOTOR TRUCKS TO RENT	31	3
MUSICAL AND DRAMATIC	31	8
MUSICAL INSTRUMENTS	31	8
OFFICE DEVICES	25	3
OPTICIANS	27	2
PARTNERS WANTED	31	3
PATENTS, PATENT ATTORNEYS	27	2
PENSIONS	27	1
PERSONAL	27	2
PERSONAL PROPERTY LOANS	31	8
PRINTING, ENGRAVING, BIND'G	31	8
PLUMBING & LIGHT FIXTURES	27	2
REAL ESTATE—CENTRAL	29	7
APARTMENTS—SOUTH SIDE	29	7
APARTMENTS—NORTH SIDE	29	7
APARTMENTS—NORTHWEST	29	8
APARTMENTS—WEST SIDE	29	8
BUSINESS PPTY.—SOUTH SIDE	29	8
BUSINESS PPTY.—NORTH SIDE	29	8
BUSINESS PPTY—NORTHWEST	29	8
BUSINESS PPTY.—WEST SIDE	29	8
HOUSES—SOUTH SIDE	29	8
HOUSES—SOUTH SIDE	30	1
HOUSES—NORTH SIDE	30	1
HOUSES — NORTHWEST	30	1
HOUSES—WEST SIDE	30	1
VACANT—SOUTH SIDE	30	1
VACANT — SOUTHWEST	30	2
VACANT—NORTH SIDE	30	2
VACANT — NORTHWEST	30	2
VACANT—WEST SIDE	30	2
MISCELLANEOUS — SOUTH	30	2
MANUFACTURING PROPERTY	30	2
SUB'N—OAK PARK, AUSTIN	30	2
SUBURBAN — SOUTH	30	3
SUBURBAN — SOUTHWEST	30	3
SUBURBAN — NORTHWEST	30	4
SUBURBAN — WEST	30	4
ACRE PROPERTY	30	4
OTHER CITIES	30	4
SUMMER RESORTS	30	4
FARM LANDS	30	5
CATTLE RANCHES	30	6
MISCELLANEOUS	30	6
REAL ESTATE WANTED	30	6
REAL ESTATE TO EXCHANGE	30	7
REAL ESTATE LOANS	30	7
ROOMMATES	27	7
SAFES	29	6
SITUATIONS WANTED—MALE	25	4
SITUATIONS WANTED—FEMALE	25	6
STEAMSHIP LINES	31	8
STOCKS AND BONDS	31	3
STORAGE, CARTAGE, FORW'D'G.	25	8
STORE AND OFFICE FIXTURES	29	6
STOVES	31	7
TALKING MACHINES	25	3
TO RENT—ROOMS	27	3
TO RENT—HOUSEKEEPING RMS.	27	4
TO RENT—HOUSES	27	7
TO RENT—FURNISHED HOUSES	27	1
TO RENT—SUMMER RESORTS	27	8
TO RENT—FLATS	27	8
TO RENT—FLATS	28	1
TO RENT—FLATS	29	1
TO RENT—FURNISHED FLATS	29	2
TO RENT—STORES	29	3
TO RENT—OFFICES & STUDIOS	29	4
TO RENT—FLOORS AND LOFTS	29	5
TO RENT—MFG. PROPERTY	29	6
TO RENT—BUILDINGS	29	6
TO RENT—FARMS	29	6
TO RENT—HOTELS	29	6
TO RENT—HALLS	29	6
TO RENT—BARNS	29	6
TO RENT—MISCELLANEOUS	29	6
TRADE SCHOOLS—MALE	26	5
TRADE SCHOOLS—FEMALE	27	1
TYPEWRITERS AND SUPPLIES	27	2
WANTED—TO PURCHASE	[illegible]	[illegible]
WANTED — FLATS	[illegible]	[illegible]

TERMS OF SUBSCRIPTION OF THE TRIBUNE.

Orders for mail subscriptions must be accompanied by remittance to cover.

Postage paid in the United States [outside of Chicago and suburbs], Canada, and Mexico.

Daily, without Sunday, one year, $4.00; six months, $2.00; three months, $1.25; two months, $1.00; one month, 50 cents.

Daily, with Sunday, one year, $6.50; six months, $3.25; three months, $2.00; one month, 75 cents.

Sunday only, one year, $2.50; one month, 25 cents.

Canadian subscribers ordering the Sunday edition without the daily are charged 20 cents a month extra for postage. Give postoffice address in full, including county and state. Remit by express money order, draft, or in registered letter, at our risk, to The Tribune company, publisher.

CITY RATES.

Daily only, per month	$ .30
Daily and Sunday, per month	.55
Sunday only, per month	.25

NEW YORK—251 FIFTH AVENUE.
WASHINGTON—40 WYATT BUILDING.
SAN FRANCISCO—742 MARKET STREET.
LONDON—8 REGENT STREET, S. W.
PARIS — 12 BOULEVARD DES CAPUCINES.

NEW INCORPORATIONS.

NEW CORPORATIONS WERE LICENSED yesterday by the secretary of state at Springfield as follows:

Western Burglar Alarm company, Chicago; capital, $5,000; incorporators, Peter F. Bretz, Arthur Koehler, Louis J. Polack.

Raleigh Manufacturing company, Chicago; capital, $65,000; incorporators, Robert Oehmig, D. W. Ross, Frank P. Page.

Pandaleon Brothers, Chicago; capital, $4,000; incorporators, Costa A. Pandaleon, George A. Pandaleon, Frank B. Black.

164 West Adams, incorporated, Chicago; capital, $350,000; incorporators, T. A. Fitzsimmons, Percy C. Hord, Roscoe L. Tearney.

Metal Brokers' company, Chicago; capital, $10,000; incorporators, Frederick O. Mason, David B. Gore, Stanley Rich.

Italian Importing company, Chicago; capital, $2,400; incorporators, Joseph Donato, Angelo Guastaferru, Salvatore Sirianni.

NOT FOR PROFIT.

Community Boosters, Kernan; incorporators, Earnest E. Stevenson, George B. Morrison, Robert M. Daugherty.

FOREIGN MAIL SCHEDULE.

FOREIGN MAILS WILL CLOSE AT CHICAGO postoffice as follows:

For Switzerland, Spain, Portugal, Turkey, Egypt, Greece, British India, Roumania, Belgium, and Africa, 7 p. m.

For Cuba, 5:30 p. m.

For Alaska, 9 p. m.

For Manitoba, British Columbia, and Northwest Territory, 9 p. m.

For Jamaica, West Indies, 12 p. m.

For Great Britain and Ireland, by S. S. Philadelphia, Friday, April 21, 11:45 a. m.

For Switzerland, Spain, Portugal, Egypt, Greece, British India, Roumania, Italy, and France, via Bordeaux, by S. S. Chicago, Friday, April 21, 11:45 a. m.

For Italy, Switzerland, Roumania, and Greece, via Genoa, by S. S. San Giovanni, Saturday, April 22, 12 midnight.

For Hawaii, via San Francisco, by S. S. Lurline, Saturday, April 22, 12 midnight.

For Tahiti, Marquesas, Cook's islands, New Zealand, and also specially addressed correspondence for Australia, via San Francisco, by S. S. Matai, Saturday, April 22, 12 midnight.

Specially addressed correspondence for Greece, via Piraeus, by S. S. Themistocles, Sunday, April 23, 11:45 a. m.

For Azores and Gibraltar, by S. S. Canopic, Sunday, April 23, 4:45 p. m.

For Panama, Canal Zone, Cauca and Narino Departments of Colombia, Ecuador, Bolivia, Peru [except Iquitos], and Chile, via New Orleans, by S. S. Heredia, Monday, April 24, 5:45 p. m.

For Venezuela, by S. S. Maracaibo, Monday, April 24, 12 midnight.

For Japan, China, and Corea, via Seattle, by S. S. Yokohama Maru, Monday, April 24, 9 p. m.

D. A. CAMPBELL, Postmaster.

LEGAL NOTICES.

JOLIET AND NORTHERN INDIANA RAILROAD COMPANY.

Chicago, Ill., April 3, 1916.

Notice is hereby given that a special meeting of the stockholders of The Joliet & Northern Indiana Railroad Company will be held at the principal office of the company, Room 1211 La Salle Street Station, Chicago, Illinois, on Thursday, the 8th day of June, 1916, at 10:00 o'clock a. m., for the purpose of considering and authorizing the sale, conveyance, consolidation, or merger of the railroad, rights, and franchises of this company to The Michigan Central Railroad Company and such other matters and things as may be incident to or necessary or appropriate to be done in connection therewith.

By order of the Board of Directors.
D. W. PARDEE, Secretary.

THE MICHIGAN CENTRAL RAILROAD COMPANY.

Detroit, Mich., April 3, 1916.

Notice is hereby given that a special meeting of the stockholders of The Michigan Central Railroad Company will be held at the principal office of the company in Illinois, Room 1211 La Salle Street Station, Chicago, Illinois, on Thursday, the 8th day of June, 1916, at 10 o'clock a. m., for the purpose of considering and authorizing the purchase, consolidation, or merger of the railroad, rights and franchises of the Joliet & Northern Indiana Railroad Company and such other matters and things as may be incident to or necessary or appropriate to be done in connection therewith.

By order of the Board of Directors.
D. W. PARDEE, Secretary.

HORSES, HARNESS, CARRIAGES.

APPLY THE MADISON BOTTLING WORKS Office, 1741 W. Madison-st., in regard to 7 teams mares, pretty well matched, weighing from 2,400 to 3,000 lbs. per team; prices $125 to $275 per team; 5 single mares, $25 up, with foal; 6 teams mules at your own price. Call quick. Call 1741 W. Madison-st.

MUST DISPOSE OF AT ONCE 32 MARES and horses, some well matched teams among them; also 3 good gentle driving horses and 2 mares in foal; stock is all in fine condition. Thompson's Feed Co., 1321 Randolph-st.

BARGAIN—MUST BE SOLD—75 HORSES, mares, mules; some mares in foal; lot of harness. Lincoln Pk. Teaming Co., 1337 N. Clark.

FOR SALE—STATION WAGONS, SURREYS, buggies, and top, open, express wagons; bargains. WERTZ & THIELE, 1238 S. Ashland.

SEVERAL SINGLE TOP WAGONS FOR sale, bargain. Call 23 W. Austin-av., bet. State and Dearborn.

FOR SALE—5 COMBINATION HORSES. 1115 Belmont-av.

SELLING OUT 36 HORSES AND MARES. Lake Street Teaming Co., 1901 W. Lake-st.

18 HORSES AND MARES, 5-9 YEARS OLD; must be sold. 2546 W. Madison-st.

FOR SALE — 6 USEFUL FARM HORSES good for city or farm use. 520 N. Halsted.

TALKING MACHINES, RECORDS.

FROM FACTORY TO YOU—BEAUTIFUL $200 massive mahogany or oak talking machine, $65 complete; plays EDISON, PATHE, VICTOR, COLUMBIA or any other disk records without extra attachment; wonderful tone quality and tone modulator; MOST ASTONISHING VALUE EVER OFFERED. D. J. CLARK, 614 Cable Bldg., 57 E. Jackson-bd., corner Wabash-av.

CALL AT OUR STORE TODAY FOR REAL BARGAINS IN VICTOR VICTROLAS; ALL MODELS FROM $25 SIZE UP. DAVID STERN CO., 1047 W. MADISON-ST. IN BUSINESS SINCE 1885.

RECORDS EXCHANGED, BOUGHT, SOLD. $125 Victrola and cab., $75. National Record Exchange, 701, 166 W. Washington.

SACRIFICE $150 MAHOG CAB. VIC. AND records, $60. 3702 Pine Grove-av., cor. Waveland, blk. e. of Bdwy. GARVEY.

$175 MAH. PHONOGRAPH, USED 2 MOS., with records; no reas. offer refused. 1065 Winona-st., 3d apt., near Argyle L station.

WILL PAY CASH FOR $150 MAH. VICTROLA. 4811 S. Halsted. Yards 4046.

BEAUTIFUL $75 MAHOGANY CABINET Vic with all records, $28. 1450 Monroe-st.

AUCTION SALES.

PUBLIC AUCTION.

The furniture and fixtures of the Commercial Hotel, 200 rooms, all fine furniture; 8,200 yds. of velvet carpets and rugs; ¼ sawed oak and mahogany dressers and stands; iron and brass beds, cots, hair mattresses; oak wardrobes; writing desks and center tables; mantel and hall mirrors; arm chairs, rockers, and room chairs upholstered in leather; feather pillows, sheets, slips, and comforts. Will be sold at public auction at 538 S. Wabash, starting at 10 a. m. on April 21 and 22, 1916. WILLIAMS, BARKER & SEVERN CO., Auctioneers.

WILLIAMS, BARKER & SEVERN CO., 628-630 Wabash-av., General Auctioneers. Sales at store every Monday at 10 a. m. Furniture, carpets, general household goods. Tel. Harrison 3777.

NOTICE IS HEREBY GIVEN THAT ON FRIday, April 21, at 2 o'clock p. m., one Cunningham limousine will be sold at public auction to the highest bidder, at 2341 Michigan-av.

THE ONLY WHOLESALE FURNITURE auction house in Chicago. 533-535 S. Wabash-av.

MACHINERY AND TOOLS.

300 SMALL MOTORS; WILL RUN ON EITHer direct or alternating current wire; made for vacuum cleaners; $2 each; or will sell complete outfit with jigs and dies for mfg.; also 30 generators for charging storage batteries, $10 each. ROTH BROS. & CO., Adams and Loomis.

DESIGNERS OF SPECIAL MACHINERY, dies, tools, etc.; light mfg.; metal stamping. Paquin Mfg. Co., 846 S. Canal.

FOR SALE—BECKER PROFILER, FIFTY lathe chucks, 5 ft. brake, 30 in. power shear. Ersley Machy. Co., 551 Washington-blvd.

ELECTRIC MOTORS—BUY, SELL, EXCH., repair; direct and alternating; all sizes. Har. 1833. Arthur Wagner Co., 706 S. Dearborn-st.

TWO PUNCH PRESSES FOR SALE. International Tool Works, 12 S. Jefferson-st.

STORAGE, CARTING, FORWARD'G.

FREE STORAGE, FREE INSURANCE, free cartage for anything you want to sell. S. W. Cor. 75th and Ellis.

ARTS AND ANTIQUES.

FOR SALE—ELEGANT 200 YEAR OLD LOUIS XVI. French cabinet. Address N 527, Tribune.

SITUATIONS WANTED—MALE.

Bookkeepers and Clerks.

SITUATION WTD—YOUNG MAN, H. S. EDUcation, 24, with 5 yrs.' banking exp., wishes to make connections with concern as bookkeeper, correspondent and general office work; can adapt myself to various positions; salary secondary consideration to good chance for advancement; willing to learn. Address F 447, Tribune.

SITUATION WTD—55 YEARS YOUNG, 22 years with one concern, successful agricultural implement company absorbed by large interests which went on the rocks; experienced in general correspondence, credits, collections, and accounting; salary $3,000 or better; Chicago references. Address N 58, Tribune.

SITUATION WTD—MARRIED, AGE 30 YRS., general office work; good penman; experienced, steady, and works for interests of firm; Protestant, member of A. F. & A. M.; best references; can come at once. S. L. MORTON, Algonquin, Ill.

SITUATION WTD—BOOKKEEPER-ACCT., 33, wide exp.; public and corp. work; can install effective cost and financial system and prepare auditor's form, reports and statements; sensible salary expectations; Chicago or vicinity. Address G 235, Tribune.

SITUATION WTD—EXPERT BOOKKEEPER and acct., with public accounting experience, desires permanent position as bookkeeper.; exc. refs.; mod. salary; interview solicited. Address G 65, Tribune.

SITUATION WTD—WHERE AN INTELLIgent, clean cut office man, 26, by ambition and hard work, can make profitable use of his ability; exp. stenog., corres.; selling; starting salary immaterial; excel. refs. Address H 405, Tribune.

SITUATION WTD—BOOKKEEPER; 7 YRS.' exp. in charge bkkpg. dept. of corporation; thorough; energetic; agreeable; married; aged 31; must have position with a future. Address H 424, Tribune.

SITUATION WTD—A1 BOOKKEEPER AND accountant would like position in Chicago; best of St. Louis and Chicago references; 20 years bookkeeper and credits. Address N 547, Tribune.

SITUATION WTD — EXPERT BOOKKEEPer; 12 yrs.' experience; executive ability; good at detail; age 32; married; willing to take out of town position; excellent refs. Address F 849, Tribune.

Salesmen, Solicitors, Etc.

NOTICE!

I have a small business that requires only an hour or two of my time daily. Would devote balance of time handling some good line either as territorial representative or city salesman; 10 years' exp.; small drawing account expected; excellent refs. Address H 361, Tribune.

SITUATION WTD—SUCCESSFUL SPECIALty salesman with long experience in cash registers, pneumatic tools, hardware specialties, also investment securities, is open for position; opportunity to develope more essential than size of immediate income; city or road; American, age 38, married; references exchanged. Address N 589, Tribune.

SITUATION WTD—SALESMAN, 28 YEARS, appearance, address, etc., O. K., desires to connect with reliable concern; last three years in business for myself, covering U. S. and Canada; learned what an employer expects; salary or commission; ready to go anywhere and remember what I am there for. Address N 59, Tribune.

SITUATION WTD — SALESMAN, MAKING Ill., Ind., and Wis., wishes another good repeat article to handle along with present line, or will handle new article exclusively if worth while. Prefers commission basis and will finance self. Give some details. Address N 482, Tribune.

SPECIALTY SALESMAN.

High grade man wishes opportunity with manufacturing concern; efficient training; good address. Address J H 219, Tribune.

MANUFACTURERS

or merchants desiring to be represented by a wide awake salesman locating in Atlanta, Ga., address N 489, Tribune.

SITUATION WTD—TRAVELING SALESman; excellent five year selling record, seeking good connection, eastern territory; best ref.; have sold staple and expensive specialty. Address J H 230, Tribune.

SITUATION WTD—YOUNG MAN WITH sales and executive experience to handle article established with the trade; will devote entire time to line; have use of auto. Address H 450, Tribune.

HELP WANTED—MALE.

CLERK—EXPERIENCED TEAM, FOR COAL and building material yard, So. Side; permanent position; good opportunity for advancement; answer, stating age, experience, and salary to start. Address K X 227, Tribune.

CLERK—YOUNG MAN, CAPABLE TO HANdle distribution of pay roll and material statistics for iron manufacturing company; location West Side. Address N 167, Tribune.

CLERK—YOUNG MAN, ABOUT 18 YRS. OF age, to write orders on typewriter; must be good at figures; Southwest Side. Address K X 339, Tribune.

CLERK—FOR EAST CHICAGO MACHINE shop, about 24 years old. Address K X 114, Tribune.

CLOTHING SALESMEN.

PERMANENT POSITIONS.

There are opportunities for several men of ambition who have had experience in selling men's clothing. These positions will be permanent and offer splendid possibilities for advancement to men who demonstrate their efficiency. Apply for immediate employment, superintendents' office, 9th floor.

MARSHALL FIELD & CO., RETAIL.

CORRESPONDENTS—WE CAN USE A FEW YOUNG MEN, 21 TO 27 YEARS OF AGE; PREFERABLY THOSE WITH HIGH SCHOOL TRAINING.

APPLY AT ONCE.
MONTGOMERY WARD & CO.,
CHICAGO-AV. AND LARRABEE-ST.

CREDIT AND COLLECTION MAN — WITH sales experience and a good correspondent. EYSTER LINEN CO., 430 S. Wabash.

DICTATING MACHINE OPERATOR—EXperience; $15 to start. 1637, 72 W. Adams.

GOOD LIVE CLOTHING salesmen for busy store; good salary, permanent position. Ours is a new store in Chicago and we are now organizing a good, strong, permanent sales force. Our policy is to keep our men the year around. Those who can make good will find our proposition interesting, as we grow faster and advance men faster than any other clothing organization in the world. Apply MR. BEESON, second floor.

FOREMAN & CLARK,
N. W. cor. State and Jackson.

GROCERY CLERK—ACTIVE, INTELLIgent young man, to drive delivery wagon; only one with retail grocery experience desired; steady work; single wagons $15, doubles $17; chance for advancement; state age and particulars as to experience, etc.; give phone number. Address K X 337, Tribune.

HILLMAN'S

Want experienced salesmen for men's and boys' clothing and hat departments. Apply Supt.'s office, 4th floor.

State and Washington-sts.

INSPECTORS AND MARKers—Ours is a new store in Chicago and we are now organizing a good, strong, permanent force; our policy is to keep our men the year around. Apply Mr. Brueck, 4th floor.

FOREMAN & CLARK,
N. W. cor. State and Jackson.

WANTED—MALE HELP.

Stores and Offices.

MEN—INTELLIGENT, STRONG, YOUNG, for work in shipping room. E. R. Moore Co., 932 Dakin-st.

MEN—YOUNG, FOR STOCK ROOM; GOOD penmen; electrical experience preferred; $10 to $12. Gregory Electric Co., 16th and Lincoln-sts.

PEN WRITERS AND FOLDERS—EXPERIENCED. B. W. CO., 300 So. Racine.

SALESMEN—SEVERAL FOR clothing department for Saturday afternoons. Only those who have had experience selling clothing in a retail store need apply. Will pay good salaries and give permanent employment to men who are engaged during the week and at leisure Saturday afternoons who can qualify. Through at 6:30 in the evening. Apply in person or write to Superintendent, 8th floor,
THE HUB.
HENRY C. LYTTON & SONS.

SALESMEN — AUTOMOBILE — FLOOR work; must be experienced in selling light trucks; competent; references. Address L G 174, Tribune.

SALESMAN—CLOTHING; EXP.; FOR SAT. afternoon position.
WARD M. TAYLOR, 18 N. Dearborn-st.

SHIPPING CLERK — ASSISTANT, FOR wholesale tailoring house; must be experienced, with executive ability. Address L G 177, Tribune.

SHIPPING CLERK—MUST HAVE MILL work experience; young man, wideawake and a hustler; good opportunity for the right party. Ask for MR. LEONARD, Madison Sash and Door Co., 4654 W. Madison.

SHIPPING CLERK—FAMILIAR MACHINERY and pipe fittings. Address K X 150, Tribune.

STENOGRAPHER AND BOOKKEEPER—Young man; must live on South Side. Call Franklin 161, or 838 Otis Bldg.

STENOGRAPHER—20 TO 25 YEARS OF AGE; give training and experience; salary $15. Address K J 121, Tribune.

STENOGRAPHER—YOUNG MAN, UNDERwood operator; several yrs.' exp. Gregory Electric Co., 16th and Lincoln-sts.

STENOGRAPHER—AND CLERK; EXPRESS exp. pfd.; $65 mo. Address N 572, Tribune.

STRONG YOUNG MAN—ASsistant shipping clerk. Call 8 to 10 a. m.
S. L. SCHWARZ & CO.,
1430 S. Canal-st.

TIME KEEPER—FOR MACHINE SHOP—Young man about 21 yrs. old, with timekeeping and production experience; state education, exp., and salary expected. Address K X 124, Tribune.

TOOLMAKER—ON SMALL WORK. OSCAR C. Rixson Co., 501 S. Jefferson-st.

TYPISTS—YOUNG MEN WITH EXPERIence on any standard keyboard; must be rapid and accurate; night work. Call 8 to 11 a. m. SEARS, ROEBUCK & CO.

TYPIST—A YOUNG BRAZILIAN OR PORTUguese familiar with typewriter. Address K X 83, Tribune.

WANTED—SEVERAL EXperienced, high class clothing salesmen; will offer a permanent position to a few men of exceptional ability. Apply 8 to 10 a. m., Supt.'s office, 8th floor.
THE HUB.
HENRY C. LYTTON & SONS.

2 YOUNG MEN FOR GENeral office work; must be accurate in figures. Apply 8:30 to 10 a. m., superintendent's office, 8th floor.
THE FAIR.

25 SHOE SALESMEN—IN our ladies' shoe section. Apply 8:30 to 10 a. m., superintendent's office, 8th floor.
THE FAIR.

Boys.

BOYS.
Grammar school graduates, 16 to 17 years of age, for messengers and general office work; an excellent chance for those who are willing and anxious to work for advancement.
APPLY AT ONCE.
Montgomery Ward & Co.
Chicago-av. and Larrabee-st.

BOY WANTED—OVER 16 years of age. Apply MR. SCHULTZ, TOBEY FURNITURE CO., 83 N. Wabash.

BOYS—OVER 16 YEARS, FOR OFFICE AND ERRANDS. CHAS. A. STEVENS & BROS., WABASH-AV., NORTH OF MADISON.

BOYS—OFFICE AND MESSENGER; GRAMmar school graduates, over 16 years of age; liberal salary, permanent employment, and sure advancement to wide awake and ambitious boys. Call 8 to 11 a. m.
SEARS, ROEBUCK & CO.

BOYS—17 YEARS OLD OR OVER, FOR very light machine and bench work; good working hours and pay in an ideal sanitary factory. FELT & TARRANT MFG. CO., 1735 N. Paulina.

BOYS—BRIGHT, 16 YEARS OF AGE, TO learn cutler's trade and do general factory work. Call at once.
GOLDEN RULE CUTLERY CO., 552 W. Lake.

BOY—FROM 16 TO 18 YEARS, TO WORK in assembling department; light work; no machinery. J. H. Boye Mfg. Co., 359 W. Austin-av.

BOY—15 TO 19 YEARS OF AGE, GRAMMAR school graduate, for permanent employment with downtown bank; excellent opportunity for advancement. Address N 164, Tribune.

BOYS—FOR FACTORY WORK, AGE 16 TO 21. Apply 9th-av. and St. Charles, Maywood, Ill. American Can Co.

BOYS—BETWEEN 16 AND 19, FOR LIGHT, steady factory work; $1.25 per day. EMPIRE MATTRESS CO., 2231 W. Madison-st.

BOY—OFFICE; MUST BE 16 YEARS OF age; good opportunity for advancement. H. J. HEINZ CO., 342 N. Western-av.

BOY—TO WORK AROUND GASOLINE STAtion; good education, pleasing address.
MAHAFFEY, 333 E. 22d-st.

BOY—TO RUN ERRANDS. THE TALKING MACHINE SHOP, 238 S. Wabash-av.

BOY—FOR ERRANDS AND ODD JOBS. E. R. Moore Co., 932 Dakin-st.

BOY—GENERAL OFFICE WORK. APPLY 835 Rookery Bldg.

BOY—16 YR. OLD BOY FOR OFFICE WORK. Address L B 215, Tribune.

BOY—TO RUN ERRANDS AND HELP IN stock room. Apply 614 S. Michigan-av.

BOY—ABOUT 16; CHANCE FOR ADVANCEment. L. WILE, 4851 S. Ashland-av.

BOY—ABOUT 16 YRS. RM. 2115, 5 S. Wabash-av.

BOYS—FROM 16 TO 18 YEARS OLD FOR wrapping butterine. Apply 2650 W. Polk-st.

BOY—INQUIRE ROOM 1006 RAND-McNALLY Bldg.

BOY — 16 YEARS OLD, FOR CASHIER Rogers & Diamond, 283 S. Clark-st.

BOY—OFFICE; EXPERIENCED; REFERences; $25 per mo. Address M 322, Tribune.

BOYS—4 PIN BOYS FOR BOWLING ALLEYS $35 mo. Call in rear 12 So. Michigan-av.

OFFICE BOY—We require immediately for our advertising office a bright, ambitious boy about 16 years old; good opportunity. HART, SCHAFFNER & MARX, 36 S. Franklin-st.

YOUNG MAN—FOR GENERAL OFFICE work; 15 to 17 years; Jewish preferred. I. Lurya Lumber Co., 1800 S. Racine.

WANTED—MALE HELP.

Boys.

ORDER FILLERS
and stock boys wanted. young men, 17 to 20 years of age, for filling orders and taking care of stock. Call 8 to 10 a. m.
SEARS, ROEBUCK & CO.

PACKERS WANTED.
Boys and young men for packing mail and parcel post, 18 to 22 years of age, with fair English education. Call 8 to 10 a. m.
SEARS, ROEBUCK & CO.

WAGON BOYS—OVER 16 YEARS OLD. CHAS. A. STEVENS & BROS., WABASH-AV., NORTH OF MADISON.

Professions and Trades.

ARTISTS—FIRST CLASS MEN'S FASHION artist for layout and heads only; steady work with large art dept. Address L B 387, Tribune.

ARTISTS—MEN'S AND WOMEN'S FASHions, wash and texture; also good all around man. The Bonnet Brown Co., 223 W. Jackson.

ASSEMBLERS—
Call 2240 Ogden-av.

AUTO REPAIR MEN—ON ELECTRIC VEhicle work; only those experienced need apply; good wages. Woods Motor Vehicle Co., 2510 Cottage Grove-av.

AUTOMOBILE MECHANIC—FOR MAGNETO and generator work; none but experts need apply. MOTOR CAR SERVICE CO., 4660 Lake Park.

AUTO PAINTERS—STEADY WORK. APply 2429 Michigan-av. Calumet 5770.

BARBER—SATURDAY AND SUNDAY, $7, half over $9. P. J. KRUEGER, 317 Western-av., Blue Island, Ill.

BARBER—FOR SATURDAY AND SUNDAY; steady. 5700 W. 22d-st. Clyde 934.

BLACKSMITHS—FOR THE PANAMA CAnal; must be experienced with Bradley and steam hammers; must be American citizens [final papers]; under 45 years, and physically sound; wages 65c hour; free transportation from New York. Write CHIEF OF OFFICE, THE PANAMA CANAL, Washington, D. C.

BLACKSMITH HELPERS—EXPERIENCED on wagon work. J. Weiss & Son, 9 E. 25th-st.

BUSHELMEN WANTED.
GOOD SALARY.
PERMANENT POSITION.
APPLY 7TH FLOOR.
MAURICE L. ROTHSCHILD,
S. W. cor. State and Jackson.

BUTCHER — FOR RETAIL DEPT.; MUST be sober, first class in every respect. MAGNER, WINSLOW & CO., 440-450 S. Clark-st.

CABINETMAKER—
A high grade man who has had successful experience in handling men; an exceptional opportunity is offered with a large manufacturing concern in Chicago; in answering state age and last three places of employment. Address L G 166, Tribune.

CARPENTER—FIRST CLASS, UNION, PH. Main 3897.

CHAUFFEURS — FIRST CLASS; MUST know city and have clean records. The Atlas Co., 2334 Wabash-av.

CUSTOM COAT MAKERS.
Permanent positions, steady work, good salary. Apply 8 to 10 a. m., Supt.'s office, 8th floor. THE HUB.
HENRY C. LYTTON & SONS.

DESIGNER—MECHANICAL, FIRST CLASS, medium weight automatic machinery; must have practical machine shop experience and live on South Side; steady employment guaranteed. Address K X 122, Tribune.

DESIGNER—CAPABLE MAN ON TOOLS, jigs, fixtures; salary $25 per week; answer stating last two employers and class of work done. Address L G 176, Tribune.

DIE SINKERS—FIRST CLASS. WRITE or report at once THE WILLYS-OVERLAND COMPANY, Toledo, Ohio.

DRAFTSMEN.
Experienced on small work and detailing. Call at
WESTERN ELECTRIC CO.,
48TH-AV. AND 24TH-ST.

DRAFTSMAN — EXPERIENCED; FIRST class man only. H. KOPPERS CO., Pittsburgh, Pa. See representative, 18th floor of Mallers Bldg., 5 S. Wabash-av., Sunday morning from 10 to 12.

DRAFTSMAN—FOR SHOP EQUIPMENT and mechanical detail and layout work. Apply Employment Department, CRANE CO., Kedzie-av. and 40th-st.

DRAFTSMEN—WITH BUILDING AND structural steel experience; state age, experience, and salary expected. Address K S 68, Tribune.

DRAFTSMAN — MECHANICAL; ICE AND refrigerating machinery; experienced in line preferred. Address K K 90, Tribune.

ESTIMATOR—SASH, DOORS, MILLWORK; mostly city lists; permanent. Address or apply CHICAGO MILLWORK SUPPLY CO., 1404 W. 37th-st.

EXPERIENCED GENERAL merchandise packers. Apply 8:30 to 10 a. m., superintendent's office, 8th floor.
THE FAIR.

Exp. Railroad Telegraphers.
Work under open shop conditions; highest wages paid when at work, $2 a day waiting time, free board, and transportation. Call MR. HANNA, Hotel La Salle.

ELECTRICIAN.
Practical, technical, of unusual ability. Wishes connection as chief electrician. With a good company. Address G 468, Tribune.

FEEDER — PONY. INTERNATIONAL BLANK BOOK CO., 626 S. Clark-st.

FOREMAN—EXPERIENCED, GRAVEL PIT. Address K X 107, Tribune.

HELPERS—3; ONE FOR MACHINE SHOP, one for shipping dept. and one for receiving dept.; steady employment for strong, active men. Apply to Bates Valve Bag Co., 7334 Kimbark-av.

J. & L. LATHE AND MILLING MACHINE hands—Apply Mitchell-Lewis Motor Co., Racine, Wis.

LEAD BURNERS—STEADY JOB; GOOD wages; apply at once. Address B L 35, Tribune.

LABORATORY ASSISTANT—FROM A technical high school, age 18 to 20; no experience. Call before 10, 1427 Monadnock.

LITHO ARTIST—GOOD MAN, USED TO process work. McGill-Weinsheimer Co., 1322 S. Wabash-av.

LITHOGRAPH TRANSFERER — W. M. Welch Mfg. Co., 1516 Orleans-st., nr. North-av.

LOCOMOTIVE CRANE ENGINEERS—WITH license. Apply Illinois Steel Co., Employment Office, 89th and The Strand.

MACHINE DESIGNERS.
Several first class men, with some technical training and with experience in designing small automatic or semi-automatic machines. Call or write.
WESTERN ELECTRIC CO.,
48th-av. and 24th-st.

MACHINE SETTER—FIRST CLASS, EXPErienced on J. & L. work; also several first class screw machine hands, tool grinders, and one shaper hand used to toolroom work. Out of town; no labor trouble. State wages wanted. Address B L 37, Tribune.

MACHINISTS—LATHE PLANER AND BORing mill hands, experienced on close work; only first class men need apply; must be willing to leave city; transportation advanced; give names of last 2 employers and state whether union or nonunion. Address L G 103, Tribune.

MACHINIST-OPERATOR — LYNOTYPE; model 14; job work; union; $23 nights. Write only. Western Printing & Litho. Co., Racine, Wis.

MACHINISTS, MOLDERS, HANDY MEN, helpers, laborers; large factory; steady work. Call 55 W. Chicago-av., Chicago, Ill.

MAKER, HELPER, AND FITTER—STRUCtural iron shop. Duffin Iron Co., 40th and Wentworth-av.

MAN—EXPERIENCED, FOR CUTTING OF canvas goods.
Walger Awning Co., 215 W. Ohio-st.

MEN—A NUMBER OF YOUNG MEN, AGE 16 to 20 years, for employment in factory on West Side; no experience necessary; full instructions given; opportunity to learn a standard business. Apply C. H. HINKSTON, 1415 Michigan-av.

MILLWRIGHTS—IMMEDIATELY. 4706 W. 12th-st.

WANTED—MALE HELP.

Professions and Trades.

MOLDERS — A FEW MORE BENCH AND squeezer molders; steady work; long orders; highest prices; no trouble. ST. LOUIS MALLEABLE CASTING CO., 7800 N. Broadway, St. Louis, Mo.

OPTOMETRIST—MUST BE GOOD FRAME fitter. Address L B 436, Tribune.

OPERATORS AND LATHE HANDS—J. & L. turret lathe. Apply 2503 S. Wood.

OXY. ACETYLENE WELDER—FOR WESTern Penna.; good pay; heavy plate work. C. D. MORRISON, Wheatland, Pa.

PACKERS.
Active young men, 17 to 21 years of age, for wrapping and packing general merchandise for shipments by mail; experience not so important as willingness to learn.
APPLY AT ONCE.
Montgomery Ward & Co.,
Chicago-av. and Larrabee-st.

PACKERS — EXPERIENCED FURNITURE and china packers. Apply WASHINGTON PARK WAREHOUSE, 5153 Cottage Grove-av.

PACKERS, VAN DRIVERS, AND HELPERS —Experienced, furniture. BLAKESLEE STORAGE WAREHOUSE, 435 S. Western-av.

PACKERS—EXPERIENCED CHINA AND furniture. Apply 812 Wells-st.

PAINTERS—PUTTING ON ROUGH STUFF, rubbing rough stuff, and color varnisher on automobile bodies. Call ready for work. Mitchell Wagon Co., Auto Body Dept., Racine, Wis.

PAINTERS—EXPERIENCED ON AUTOMObiles; steady work. J. Weiss & Son, 9 E. 25th-st.

PAINTERS — UNION. APPLY BET. 4:30-6 p. m. J. P. SULLIVAN, 4515 Indiana, Rear.

PAPER CUTTER—ON SMALL JOB WORK; must know how to do tabbing and take care of stock room; $12; good chance for advancement. ALBERT PICK & CO., 1200 W. 35th-st.

PATTERNMAKER—METAL, ON SMALL work. OSCAR C. RIXSON CO., 501 S. Jefferson-st.

PLATER'S HELPER—MUST UNDERSTAND silver plating and its finishes; steady position for right party who wishes to learn the plating trade; state age; give references; also state wages. IOWA SILVER PLATING WORKS, 211 Perry-st., Davenport, Iowa.

POLISHERS AND BUFFERS — METAL; also nickel colorers; 1st class on stove work; willing to leave city; transportation advanced; good wages and bonus; state full experience and give last 3 references. Address L G 104, Tribune.

PRESS FEEDERS—CYLINDER AND GORdon; nonunion; steady position. Apply MISS LINDEN, 825 Monadnock Bldg.

PRESSERS.
ROTHSCHILD & COMPANY.
We require the services of pressers (men) on women's garments. Apply MR. KOCH, alteration room, 10th floor, 8:30 a. m.
State, Jackson, Van Buren.

PRESSMEN—OFFSET, FOR COLOR WORK on Harris presses; steady employment. McGill-Weinsheimer Co., 1322 S. Wabash-av.

PRESSER—ON MEN'S VESTS. 3018 Armitage-av., 3d.

PRINTER-FOREMAN, THE LEADING country weekly of western Michigan, with job office in connection, wants to secure a foreman; an all around printer of good habits and character and ready to work himself; good pay for the right man. Address, giving age, experience, references, and wages expected, B L 39, Tribune.

RAILROAD BRAKEMEN — FEW, FIRST class, work on western road; no labor trouble; give age and past employments. Address N 258, Tribune.

ROLLER MAKER AND DAMPER SEWER—For offset presser; experienced. Apply 6th floor. McGILL, WEINSHEIMER CO., 1322 S. Wabash-av.

SCREW MACHINE OPERATORS—EXPERIenced Gridley, National, Acme automatic; men able to set up their own work; good pay, permanent positions. Apply at once. Toledo Screw & Stamping Co., 2238 Smead-av., Toledo, Ohio.

SEVERAL CUTTERS AND fitters to mark clothing on sales floors for alteration dept.; permanent positions. Apply 8 to 10 a. m., Supt.'s office, 8th floor, THE HUB.
HENRY C. LYTTON & SONS.

SHOEMAKER—AT ONCE, FIRST CLASS; none but first class need apply. 104 N. Dearborn-st. Western Shoe Repair Co.

SPONGER—EXPERIENCED, ON WOOLENS. JOHN HALL, 411 S. Sangamon-st., 6th floor.

SPOTTER AND WET CLEANER—EXPERIenced; must thoroughly understand sponging of silk, spotting delicate and fancy gowns. GREGG & SON, Indianapolis.

STOVE MOULDERS—PLATE FLOOR AND bench; shop in northwestern Ohio; open shop; no trouble. Apply 1414 S. Wabash-av.

STOVE MOUNTERS—SHOP IN NORTHwestern Ohio; open shop; no trouble. Apply 1414 S. Wabash-av., 4th floor.

STOVE POLISHERS—SHOP IN NORTHwestern Ohio; open shop; no trouble. Apply 1414 S. Wabash-av., 4th floor.

TRIMMERS—AUTOMOBILE. AT 4535 SO. State-st.

TOOL DESIGNERS.
Men with experience on punches and dies, jigs and fixtures, or screw machine tools. Call at
WESTERN ELECTRIC CO.,
48th-av. and 24th-st.

TOOL AND DIE MAKERS—FOR OUT OF town work; experienced on jigs and fixtures; only first class, all around men need apply; very best wages and bonus; transportation advanced; give names of last three employers and state whether union or nonunion. Address K J 85, Tribune.

TOOL AND DIE MAKER—EXPERIENCED; others not considered. 405, 164 W. Wash.

WATCHMAKER—EXPERIENCED; MUST have A1 references and be skilled mechanic. C. J. Grossman & Co., 406 Mallers Bldg.

WOODWORKING MACHINE EXPERT—A high grade man who has had successful experience in handling men; an exceptional opportunity is offered with a large manufacturing concern in Chicago; in answering state age and last three places of employment. Address L G 167, Tribune.

WANTED — HIGH GRADE offpressers; will offer permanent positions and good salary to a few good, fast men. Apply 8 to 10 a. m., Supt.'s office, 8th floor.
THE HUB.
HENRY C. LYTTON & SONS.

WANTED — EXPERIENCED bushelmen — A light, airy shop to work in; will offer steady work to good, fast men. Call 8 to 10 a. m., Supt.'s office, 8th floor.
THE HUB.
HENRY C. LYTTON & SONS.

25 CABINET MAKERS.
At once; good workmen; steady work and good wages. Karzard's Boat Yard, 2 blks. north of Belmont-av. bridge.

Farm and Garden Help.

GARDENERS—2; FOR PRIVATE PLACE; chauffeur. P. O. Box 206, Glencoe, Ill.

Salesmen, Solicitors, Etc.

A SPLENDID OPENING FOR MINISTERS and teachers under 50; a dignified educational proposition, paying $150 to $300 a month; weekly drawing account. Howard-Severance Co., Dept. B, 205 W. Monroe-st., Chicago.

A HIGH CLASS PROMOTER HAS BIG OPportunity in honest prop. Best refs. req. State exper. and refs. Address K J 53, Tribune.

ADVERTISING SOLICITOR—SPECIAL EDItion; must be experienced. Don't write or wire, come at once. MR. STUEK, The Milwaukee Leader.

CANVASSERS—EXPERIENCED, HOUSE TO house, by a first class Fluff Rug Mfg. concern; big territory open; no fakers need apply. Good comm. OAK PARK RUG CO., 1124 Lake-st., Oak Park, Ill.

DISTRICT MANAGERS FOR MONTHLY payment accident insurance in Ill., Wis., and Ind.; big commission; liberal policies. Prudential Casualty Co., Indianapolis.

DEMONSTRATORS—FOR THE $100,000 VICtor collar button and tie slide. R. 412 First National Bank Bldg.

MAN—GOOD, LIVE, TO SOLICIT SPECULAtive accounts in grain and stocks for board of trade house. Address K X 351, Tribune.

WANTED—MALE HELP.

Salesmen, Solicitors, Etc.

MEN—SEVERAL RESPONSIBLE MEN CAN make big money in Illinois this season handling a wonderful auto device; sells at $3.50; every Ford owner sure buyer. C. F. ALBERT, 4807 Lincoln-av., Chicago.

SALESMEN—TWO, WITH SYNDICATE advertising or other specialty experience preferred; commission basis; no advances; hard work but good money and swift, sure, advancement to exceptional men; references required. Phone Franklin 5481 after 9 o'clock.

SALESMEN—EXPERIENCED, ENERGETIC, for South west Side subdivision; good salesmen can make big money selling improved half acre lots right in Chicago for $575; 5c fare; big company; strong leads furnished; commission basis. Call between 2 and 5 p. m. Chicago Clearing Land Association, West 63d-st. and Central [56th] avenue. MR. OSTER.

SALESMEN — AN EXCEPTIONAL OPPORtunity offered young men above the average; must be clean cut, ambitious, and desirous of making permanent connection with sales organization; commission only; offering big money to men who will work with 100% efficiency. Apply 1804 Mallers Bldg.

SALESMEN — 6 PIANO, FOR FACTORY to home, special work. Only sober men need apply, and who are capable of earning from $75 to $125 per week. This connects you with one of the largest factories in the United States and puts you in line for rapid promotion. If you can qualify, address B N 18, Tribune.

SALESMEN—2, COMPETENT, TO DELIVER and collect out of city; must furnish $250 real estate bond; position worth $80 to $125 and expenses per month on a commission basis. See MR. LONG, 1554 Ogden-av., corner Madison, Suite 7.

SALESMAN—A MAN WHO IS WILLING TO start at the bottom and learn our business and who will appreciate a real, genuine opportunity, where conscientious effort and sales ability are quickly recognized; liberal terms to start; bring references. 1327 Washington-blvd.

SALESMAN—STOCK; NEAT APPEARING; to call on my personal clientele on a proposition of unusual merit; must be able to meet people of the highest social connection on an equal footing; give phone number for interview. Address K X 103, Tribune.

SALESMEN—7, WELL DRESSED, SINGLE men, to travel central states with manager; permanent position; leave city today; expenses advanced. See MR. PARKER, 1554 Ogden-av., corner Madison, Suite 7.

SALESMEN—TO INTEREST LARGE AND small investors in one of the biggest money making opportunities on the market; absolutely safe; good money to producers. Address K J 127, Tribune.

SALESMAN — CITY, FOR COTTON AND silk waists, on straight commission basis; first class references required. Call between 8 and 10 a. m. Friday and Saturday, 608 Medinah Bldg.

SALESMEN—NEAT APPEARING, 21 TO 35, to travel with manager in advertising crew; experience unnecessary; liberal salary and expenses. Call after 9. Sales Manager, 509 S. Wabash-av., 4th floor, south.

SALESMAN—NORTH SHORE RESIDENCE property; free office and full commissions; must be live man; state age, experience, and residence. Address L B 210, Tribune.

SALESMEN—THREE; HIGH GRADE; EXperienced with grocery trade; producers. Apply betw. 12 and 1, 507 Dickey Bldg., 180 N. Dearborn.

SALESMEN—WANTED—THE NAMES AND addresses of young men who are anxious to become automobile salesmen. Address J H 182, Tribune.

SALESMEN—SULPHUR AND OIL, LOT with experience; high class proposition; liberal commission. Write for particulars. 415 Carondelet-st., New Orleans, La.

SALESMEN—REAL ESTATE, TO SELL Southlawn Highlands lots; good commissions. Call before 10 a. m. Sat. M. C. MYERS, 1209 Conway Bldg.

SALESMEN—THREE NEAT APPEARING young men for city and suburban territory. Permanent position. $20 weekly to right men. 114-116 Van Buren-st., Room 635.

SALESMAN—EXPERIENCED, CHANDElier. Logan Sq. Chand. Co., 2455 Milwaukee-av. Bel. 911.

SALESMAN—REAL ESTATE, AS ASSISTant sales manager, subdivision dept; commission only. Address N 146, Tribune.

SALESMAN—BUTTER AND EGG TRADE; familiar with North and Northwest Sides. Address L B 231, Tribune.

SALESMEN—CLOTHING, OUT DOOR; FINest opportunity. Apply KROLL, 1102 North American Bldg.

SALESMEN—EARN $50 WEEKLY SELLING collection cabinets to merchants; city or rd. Write or call Sayers Mfg. Co., 20 E. Jackson.

SALESMAN — HIGH CLASS STOCK AND bond; good commission; references required. Call Room 520 Westminster Bldg.

SALESMEN—R. E. HIGH CLASS, FOR NEW sub. Address K O 262, Tribune.

SALESMAN — NEW YORK house has exceptional opening; salesmen making big records; opportunity given to make good at our expense; sale backed by country-wide advertising; leads and training furnished; best selling opportunity of the year. 737 Peoples Gas Building, 10 to 12, 2 to 4.

SALES MANAGER—WITH REAL SELLING and administrative ability; no ornaments; established business; bond required; opportunity for producer with confidence. RUCKER-SMITH CO., 431 S. Dearborn. See Mr. Rucker.

SOLICITORS—CALL ON RETAIL MERchants; full time or side line; no samples; live proposition; good results; 3 to 5 p. m. only. 418, 155 N. Clark-st.

SOLICITORS—ON PRINTING AND SPEcial work; liberal commission. G. W. GILBERT PUBG. CO., 501 Plymouth-ct.

SOLICITORS — SUBSCRIPTION; EXPERIenced newspaper men make good money. New proposition. The Post, 12 S. Market-st.

SUBSCRIPTION SALESMEN—MAKE $35 TO $60 weekly on attractive farm paper magazine combination and premium proposition. Must work in rural districts only. Give references in first letter. Address B N 8, Tribune.

Janitors and Porters.

JANITOR—18 APT. BLDG., WHITE; GIVE phone. Address N 587, Tribune.

Agents.

AGENTS WANTED—IN VARIOUS LOCAtions throughout the Central States to interest people in an exceptionally well merited and attractive land proposition in northern Wisconsin; Orchard Valley Department.
FRED'K H. BARTLETT & CO.,
69 W. Washington-st.

AGENTS—HUSTLER WANTED IN EVERY town to sell our 15 up to the minute household articles; women delighted, eager to buy; experience not needed; active workers, get busy. Kahn Supply House, Gilmore City, Iowa. Box 103.

AGENTS — SALARY OR COMMISSION; greatest seller yet; every user pen and ink buys on sight; 200 to 500% profit; one agent's sales $620 in six days; another $32 in two hours. MONROE MFG. CO., X 88, La Crosse, Wis.

GET BUSY—EVER GRIP GLIDING CHAIR casters, $2 per 100 sets; gas lighters, $1 doz.; water filters, 65c doz.; milk bottle covers, 60c doz. MILLS & MILLS, 802 Fisher Bldg. Chicago.

AGENTS—TO SELL DUB-L-KLEEN, A tried household cleaner for all purposes; 15 cents on each sale. L. G. MARKWART, 606 Great Northern Bldg., bet. 12 and 2.

Miscellaneous.

WANTED—EXP. SHIPPING room sorters; must have dept. store exp. Apply supt., 1st floor, balcony.
SIEGEL, COOPER & CO.

MAN—YOUNG, 21 TO 23 YEARS OLD, WHO can operate typewriter and has had some experience at cost accounting; must be neat and willing worker; good salary.
JOHN MOHR AND SONS,
96th-st. and Calumet River.

CANVASSERS—YOUNG MEN OF GOOD APpearance, who write plainly and spell correctly, to assist in preparation of the new city directory. Address K G 535, Tribune.

MAN AND WIFE—WHITE, FOR GENERAL housework; 3 in family; no washing; reply with references and terms. Address K X 332, Tribune.

HOUSEMAN—MARRIED, NO CHILDREN; must be experienced; $60 month and fine steam heated modern flat; give references. Address K X 333, Tribune.

MEN—3, NEAT APPEARING, FOR PLEASant, profitable outside work; experience unnecessary; $12 salary and commission to start. See Mr. Smith, Room 300, 333 S. Dearborn.

PORTER—COLORED, SALARY $10; MUST have experience and come well recommended. Call 9 a. m. 50 W. Lake-st. A. Schulte.

MAN—STRONG, YOUNG, TO WORK IN restaurant; steady position for bright young man. Apply CHILDS, 165 W. Madison-st.

WANTED—MAN AND WIFE, NO CHILdren, to work on farm; woman to do housework. C. L. PASSMORE, Prophetstown, Ill.

MAN—WHITE, TO DO PORTER WORK AND PACKING; BRING REFERENCES. THE CLEMENT CO., 1020 S. WABASH, 7TH FLR.

JANITOR—16 FLATS, BELDEN, NEAR LINcoln; $35 and flat. Apply 32 W. Washington-st., Room 802.

COUPLE—WHITE, EXPERIENCED; MAN gardener, wife competent cook; permanent employment. Apply 1417 Hyde Park-blvd.

MAN AND WIFE—WHITE, TO WORK IN FRATERNITY HOUSE. CALL AT 1:30 P. M. 5820 WOODLAWN-AV.

HOUSEMAN — EXPERIENCED, STRONG and able to wash windows; $30 month, room, and board. Hotel Grasmere, 4621 Sheridan-rd.

JANITOR—MAN AND WIFE FOR JANITOR work; rent free; state age and salary expected. Address K X 94, Tribune.

NIGHT WATCHMAN—2 MONTHS' WORK; must come well recommended and live on North Side. E. R. Moore Co., 932 Dakin-st.

MEN—NEAT DEMONSTRATORS. SELL men's estab. 10c article; quick seller; salary; no cigaret smokers. 704 Western U. Bldg.

FURNITURE VAN DRIVERS AND HELPers—Ten. Empire Express, 5311 Cottage Grove-av.

MEN—EMPLOYED, TO DEVOTE SPARE time selling r. e. Address K O 263, Tribune.

PORTER—STEADY; SOBER.
6129 12th-st.

WANTED—MALE HELP.

Miscellaneous.

WANTED—2 EXPERIENCED delivery drivers residing on the West Side. Apply 8:30 to 10 a. m., superintendent's office, 8th floor.
THE FAIR.

YOUNG MEN—BETWEEN 16 and 20 years of age, for wagon helpers. Apply 8:30 to 10 a. m., superintendent's office, 8th floor.
THE FAIR.

WAGON HELPERS.
ROTHSCHILD & COMPANY.
We require the services of wagon helpers. Apply MR. NEUMAN, basement.
State, Jackson, Van Buren.

MAN — IMMEDIATELY—A THOROUGHLY experienced single man to work on 17 acre suburban farm home adjoining Chicago; steady work. Care for one team, cows, poultry, lawns, field work, etc. Reply, stating age, experience, when can start, and salary expected. Answer in writing only and give references in your answer. I will provide room and board. S. H. BARROWS, 19 S. La Salle-st., Chicago, Ill.

LABORERS—$2 A DAY FOR 9 HOURS. APply C. F. MASSEY CO., 56th-av. and 66th-st.

Help Wanted with Investment.

OFFICE EXECUTIVE—RELIABLE, FOR local publication; good salary; must invest $500; state qualification and phone number for interview. Address K J 81, Tribune.

$500 GIVES A MANAGER ½ INTEREST IN A restaurant. $20 a week salary and ½ profits. Address H 471, Tribune.

Employment Agencies.

HIGH GRADE POSITIONS
FOR HIGH GRADE MEN.
BUYERS—Economy Basement, $3,000-$3,600; House Furnishings; Musical Dept. Trav. Auditor, pkg. hse. exper., $1,200-1,500; Asst. Office Mgr., $900-$1,200. Factory Auditor, $1,500-$1,800; Bkkprs., $18-$20; Bkkprs., $15-$18; Bkkprs., $12-$15; Comb. Bkkprs.-Stenogs., $780-$900; 27 STENOGRAPHERS, $12-$23; 2 Asst. Credit Men, $1,200-$1,500; 3 Sales Corresps., $1,040-$1,500; 2 Mail Order Collection Men, experienced; Trade School Teacher, 8 Store Mgrs.; Office Mgr.; Retail Hardware Clerk, $1,800; GENL. SALES MGR., $10,000-$12,000, implement experience; 7 Sales Mgrs., $1,200-$5,000; 26 SALESMEN, good salary positions; BKKPR.-STENOG., $900; Bkkpr., grain experience, $900-$1,040; Placing Man for ourselves.
CLERKS — Storekeeper; Stock; Shipping; Machine Billers; Good Penmen; Order Pickers; Pkg. Hse. Distribution Clks.; Timekeeper; Dictaphone Opr.; Rate Clks.; Way Bill Clks.; Packers; Wrappers; Factory Clk.; Hotel Room Clk.
8 SUPTS.; 17 FOREMEN; Efficiency Engr., $5,000; 8 Engrs. [Mech., Elec., Staty., Chemical; 39 DRAFTSMEN [mech., elec., arch., tracers, detailers, structl.]; 5 Designers.
Costs nothing to talk it over. You can't lose.
BUSINESS MEN'S CLEARING HOUSE,
1408 Republic Bldg., State and Adams.

THE ENGINEERING AGENCY, INC.
ESTABLISHED 24 YEARS.
OFFERS POSITIONS IN
ENGINEERING, DRAFTING, Civil, Mechanical, Architectural, Electrical, Chemical, Mining, Manufacturing, and Structural Lines.
SOME OF TODAY'S OPENINGS.
Man to take charge of dynamometer tests, automobile engines $125
Tracer, 40 miles from city 65
Packing House Draftsman 135
Man to chase material deliveries 100
Mech. Dftsm., several $75- 100
Arch. Dftsm., several, $15-$40 per wk.; Tracers, 3, $12-$18 per wk.; R. R. Map Dftsm., $75-$100; Young C. E., rec. grad., $60-$75; Chemist, enameling, $100; Struct. Dftsm., several, $85-$150; Designer, hydroelectric constr., $150.
1662 MONADNOCK BLDG.

YOUR POSITION GUARANTEED STEADY.
MANY GOOD POSITIONS OPEN TODAY.

Chefs, country $15	Engr., no lic. $70
Hotel waiter $40	Firemen, 8 hrs. $80
Housemen ....$30, r.-b.	Oilers ....$60-$75
Saloon porter ....$12, b.	Coal passers ....$60-$70
Hosp. Orderly ....$40, r.-b.	Electricians 45c-50c
Bartender ....$15, b.	Carpenters 50c-65c
Bell boy ....$35, b.	Screw mach. 35c-40c
Auto washer ....$15-$20	Handymen ....$45, r.-b.
Expressmen ....$60-$65	Baggagemen ....$60-$65

Asst. credit men, $85-$90; cost clerk, $15-$18; bookkeeper, $15-$19; drill and punch press, 20c-25c; scores of good positions open in all lines. Reasonable charges.
LA SALLE AGENCY, 166 N. LA SALLE-ST.

BKKPRS. AND CLERKS.
STENOGS. AND BOYS.
STENOGRAPHERS—Dictaphone, $15; Railroad, $14; leave city, $18; leave city, $14; 2 at $10; 2 at $9-$12; 3 Typists, $8-$10.
BKKPRS.—$18-$20; Ledger, $15-$18; Bkkpr., $18; Bkkpr., $14; Hotel, $40; room, board; Bkkpr. $10.
CLERKS—Corresp., $15; Jewelry, $15-$20; Rate, $75-$80; Shipping, $12-$20; Order Pickers, $8-$11; Packers, $8-$11; Cost, $15-$20; Vouchers, $18; Elec., Cost, $15; 3 Clerks, $9-$14.
BOYS—BOYS—BOYS.
33 at $4-$5; 42 at $6-$7; 13 at $7-$8.
CRAIG EMPLOYMENT AGENCY,
1324 Republic Bldg., State and Adams.

DESIGNERS—DRAFTSMEN—TRACERS.
Can place over 30 exp. draftsmen on mechanical as well as structural work; also 3 mech. and architectural tracers. Call, phone, or write.
Typist, male, $40; Order and Cost Clerk, $100; Storekeepers, $75.
H. H. HARRISON & CO.,
19 S. La Salle-st. Phone Rand. 3819.

POSITIONS OPEN AT "A. R. B."
More than 100 positions open for experienced bkkprs., stenos., accountants, draftsmen, clerks, and boys.
Call today and register free.
AMERICAN RAILWAY BUREAU,
1131 Lumber Exchange Bldg., 11 S. La Salle-st.

BK., $100; BK., $20; STENO., 7-$7 TO $15; Steno. and Bk., $12; Bank Clks., exp., $12; Bank Mess., 3, $9; R. R. Clk., 6-$9 to $12; Office and T. W., $10; Ship. Clk., $12; Office $9; Ship. Clk., S. W. 5, $15; Stk. Man, $10; Boys for office, 10, $6 to $8.
KING'S AGENCY, 29 S. La Salle-st.

STEAM, ELECT. ENGR., $300; REFRIG. Engr., $100; Paint fcty. supt., $100; Pkg. Hse. Supt., $200; Sales Mgr., elec. exp., $300; Mech. Dftsman, $135. Other positions for 239 Mgrs., Salesmen, Accts., Dftsmen, Corresps., Engrs., etc. Efficient Service Co., 544, 53 W. Jackson.

STENOGRAPHER, SO. SIDE, $20; STENOGraphers, several positions, $10-$15; Typist, $14; Shipping Clerk, $12; Office, R. R., $8; Office Boys, $5-$7. RAILWAY EXCHANGE STENO. EMP. BUREAU, Suite 451, 80 E. Jackson-blvd.

GENERAL OFFICE CLERK, $1,200; BANK Bookkeeper, $900; Stenographer, $20; Asst. to Sales Mgr., $15-$18; Bookkeepers and Ledger Clerks, $15-$20; Office Men, $12-$15; Timekeeper, $60; Shipping Clerk, $12; Clerk and Typist, $9; Boys and Junior Clerks, $5-$9.
Merchants' Cler. Exch., 912, 133 W. Wash.-st.

Y. M. C. A.
GOOD AND BETTER POSITIONS
For Clerical, Commercial, Technical Men.
Call. Suite 301, Central Dept., 19 S. La Salle-st.

NO REGISTRATION—BARNMEN, $15; HOSpital emple., $70; engineers, firemen, oilers, machinist, factory men, housemen, bellboys. WASHINGTON EMPLOYMENT AGENCY, 175 W. WASHINGTON-ST., 175.

NO JOB, NO PAY. NO JOB, NO PAY.
STEADY JOBS IN ALL LINES.
NO JOB, NO PAY. NO JOB, NO PAY.
MORRELL AGENCY, 112 N. LA SALLE-ST.

HOUSEMEN—3 AT ONCE. TOWER EMPLOYMENT BUREAU, 1300 Auditorium.

COOKS, WAITERS, PORTERS, KITCHEN men, bus boys. Harp Agcy., 164 W. Wash.

TRADE SCHOOLS.

YOUNG MEN, LEARN THE AUTOMOBILE BUSINESS.
We teach construction, repairing, and driving. Six to eight weeks. Instruction in Acetylene Welding, Knight Engines, Vulcanizing, Electric Starters, and Automobile Salesmanship.
COURSES, $25, $50, $60, $75, $150.
GREER COLLEGE OF MOTORING,
1519-1521 Wabash-av., Chicago.

SALESMEN — EXPERIENCE UNNECESsary. Write or call for particulars and large list of openings. Earn $100 to $500 a month while you learn. Natl. Salesmen's Training Assn., Suite 441 Monadnock Blk., Chicago.

LEARN THE AUTO INDUSTRY; BECOME demonstrator, salesman, repairman, or chauffeur; latest methods, $10 to $15; terms; day and night classes. 1214 Jackson-blvd., nr. Racine.

LEARN SHORTHAND, BKKPG., STENOtypy. Paterson Inst., 19 S. La Salle. No children. Day and eve.

LEARN ELECTRICITY, PLUMBING, BRICKlaying; small cost; easy paymts.; day or eve. COYNE TRADE SCHOOLS, 49 E. Illinois-st.

LEARN BARBER TRADE—EVERYTHING mod. Tri-City Barber College, 819 S. State.

WANTED—FEMALE HELP.

Stores and Offices.

BILLER—EXPERT YOUNG LADY ON UNderwood machine in office of North Side factory; must also operate comptometer. Address L G 169, Tribune.

BILLER AND STENOGRAPHER—FIRST class, with refs.; state salary wanted; do not apply unless A1. Address L A 98, Tribune.

BOOKKEEPER—EXPERIENCED YOUNG lady for ledger work; must be rapid and accurate; state salary and age. Address K X 335, Tribune.

WANTED—FEMALE HELP.

Stores and Offices.

BOOKKEEPER—EXPERIENCED DOUBLE entry; small set of books; trial balance; state salary. Address K X 336, Tribune.

BOOKKEEPER AND STENOGRAPHER—Exp. girl; good salary. Inquire 3538 S. Shields-av.

BOOKKEEPER AND STENOGRAPHER—Commercial Sash & Door Co., 4914 S. Paulina-st. Prospect 160.

CASHIERS & INSPECTORS.
ROTHSCHILD & COMPANY.
We require the services of cashiers and inspectors; permanent positions; excellent future prospects to those who prove competent. Applications received employment office, 8th floor, 8:30 a. m.
State, Jackson, Van Buren.

DICTAPHONE OPERATOR—ELECTRICAL work; painstaking and good worker; Protestant; pleasant office; good hours; loop. Write fully. Address G 572, Tribune.

DICTATING MACHINE OPERATOR—EXperienced, for North Side position; $15. 1637, 72 W. Adams-st.

DEMONSTRATORS—DEPT. STORE. APply Stanley Savage Mfg. Co., 166 W. Kinzie.

EXPERIENCED SORTERS, entry clerks, and checkers for shipping department. Apply 8:30 to 10 a. m., superintendent's office, 8th floor.
THE FAIR.

EXPERIENCED TELEPHONE OPERATOR. Must be 8th grade graduate, 18 to 25 years of age; position temporary.
WESTERN ELECTRIC CO.,
48th-av. and 24th-st.

EXPERIENCED TYPISTS.
B. W. CO., 300 S. Racine.

FILE GIRL — THOROUGHLY EXPERIenced. Must be able to take complete charge of files. Address K X 119, Tribune.

GIRLS (25).
This offers an excellent opportunity for a number of young ladies, 18 to 30 years of age, who have some high school training or are experienced mail readers.
APPLY AT ONCE.
Montgomery Ward & Co.
Chicago-av. and Larrabee-st.

GIRLS—FOR GENERAL OFFICE WORK; MUST WRITE PLAIN HAND AND BE GRAMMAR SCHOOL GRADUATES. APPLY 3D FLOOR. JOHN M. SMYTH MDSE CO., 556 W. MADISON-ST.

GIRLS—OVER 16 YEARS, WHO CAN WRITE WELL. CHAS. A. STEVENS & BROS., WABASH-AV., NORTH OF MADISON.

GIRLS—FOR ADDRESSING, ENTRY, AND general office work. Apply 701 Washington-blvd., one block e. of Halsted. JOHN M. SMYTH MDSE. CO.

GIRLS—TO LEARN BOOKKEEPING; NO previous experience necessary; must write plain, rapid hand and have high school education; exceptional opportunity for advancement; $6 to start. BABSON BROS., 2845 W. 19th-st.

GIRL—FOR OFFICE WORK; MUST BE able to use typewriter. Call between 9 and 10 a. m. today. INTERNATIONAL PICTURE FRAME CO., 1624 North American Bldg.

GIRL—OFFICE, OVER 16; BRIGHT, NEAT appearance. Gentile, willing to learn office detail; salary to start $4 per week. Apply to Miss Sillers, 4th floor, 1526 S. Wabash-av.

GIRLS—14 TO 16; PERMANENT POSITIONS with reliable firm. Apply 3636 Iron-st. Central mfg. dist.

GIRL—FOR OFFICE WORK AND CARD writer. Address, in own handwriting, H 469, Tribune.

GIRL—EXPERIENCED IN STENOGRAPHY and clerical work, in printing office. Address L B 487, Tribune.

GIRL—BRIGHT, INTELLIGENT, FOR checking. B. W. CO., 300 S. Racine.

HIGH SCHOOL GIRLS.
For clerical work in offices; preference given to those good at figures and penmanship.
WESTERN ELECTRIC CO.,
48TH-AV. AND 24TH-ST.

LADIES—FOR GENERAL OFFICE WORK; preferably with high school education. BABSON BROS., 2845 W. 19th-st.

LADY—YOUNG RELIEVE SWITCHBOARD operator; one who can operate typewriter preferred. MICHAEL REESE HOSPITAL, 29th and Ellis-av.

LADY—BRIGHT, YOUNG; FOR FILING and clerical work; good position. Address K X 60, Tribune.

LONG HAND ADDRESSERS—At once. PHILIPSBORN, 900 W. Van Buren.

MAIL ORDER CLERKS—EXPERIENC'D; PERMANENT POSITION; RAPID ADVANCEMENT.
PHILIPSBORN,
900 W. Van Buren-st.

OFFICE HELP.
ROTHSCHILD & COMPANY.
We desire the services of girls, 16 years of age, for positions in our auditing department; good salary and permanent positions to those who qualify. Call at our general office, 8th floor, center.
State, Jackson, Van Buren.

OFFICE GIRLS.
Grammar school graduates, 16 to 18 years of age, for general clerical work; good salary and sure advancement. Call 8 to 10 a. m.
SEARS-ROEBUCK & CO.

OFFICE HELP—WE NEED YOUNG LADIES with mail order experience. We have positions open in all departments in our general offices—bill clerks, long hand addressers, entry clerks, pricers, file clerks, index clerks, assistant bookkeepers, general office work, and many other good positions are open; steady work all year; good salaries to start; excellent chances for rapid advancement. JOHN MAGNUS & CO., 1039 W. 35th-st. Take 35th-st. car to door.

OFFICE GIRL—BRIGHT BEGINNER; SIMple filing and handling telephone calls; $7 a week. Conlon Electric Washer Co., 312 N. May-st.

OFFICE GIRL—EXP., GOOD SALARY. 665 W. Madison-st.

OPERATOR ON STATEMENT MACHINE—Bright girl; state age, experience, and salary expected. Address K X 87, Tribune.

SALESLADY—HIGH CLASS MILLINERY; requirements are refinement, real ability, downtown exp., and good refs.; all year around position with liberal salary to right party. Apply in person. BLOCH, KLEIN & BLOCH, 1222-24 E. 63d-st.

SALESLADIES—WAIST, EXPERIENCED. Apply H. FRIEND, 34 So. State-st.

WANTED—FEMALE HELP.

Stores and Offices.

SALESLADY — EXPERIENCED, UNDERwear and hosiery; loop store; permanent position, good pay. Address N 551, Tribune.

SALESWOMEN.
Short hours and regular time
ROTHSCHILD & COMPANY.
We require the services of experienced saleswomen for all departments. Applications received employment office, 8th floor, 8:30 a. m. to 10 a. m.
State, Jackson, Van Buren.

SECRETARY - STENOGRAPHER — FOR sales manager; must have 3 years' experience; state experience with names and addresses of former employers; state salary expected. Address K X 77, Tribune.

STENOGRAPHER—YOUNG WOMAN; RAPid, accurate typewriter operator, for dictaphone work; previous experience not essential; permanent; state age, experience, and salary expected. Address L A 500, Tribune.

STENOGRAPHERS—YOUNG WOMEN WITH experience; must be competent and capable of rapid advancement. Call or write. SEARS, ROEBUCK & CO.

STENOGRAPHER AND BOOKKEEPER—Capable; fair salary to start; good prospects. Apply Modern Lamp and Shade Co., 1104 S. Wabash-av.

STENOGRAPHER—YOUNG WOMAN; EXperienced in office work; rapid and accurate; accustomed to handling cash; $12 to start. Address L B 212, Tribune.

TIMEKEEPER—YOUNG WOMAN, IN CONtractor's office; quick and neat at figures; steady employment and good salary to right party. Address K X 149, Tribune.

STENOG.—MUST BE ACCURATE AND rapid typist; state age, experience, and salary expected; permanent position in small office; no beginners. Address L B 59, Tribune.

STENOGRAPHER—YOUNG LADY, UNDERwood operator; several years' experience. Gregory Electric Co., 16th and Lincoln-sts.

STENOGRAPHER—YOUNG LADY; UNDERwood machine; salary $10; give age, experience, and refs. Address K X 75, Tribune.

STENOGRAPHER—SOME EXP.; STATE fully length of exp., in what line, and salary to begin. Address K X 83, Tribune.

SWITCHBOARD OPERATOR. CALL TRIPLE ACTION SPRING CO., 65 E. 28th-st.

TYPISTS—FOR FILLING IN and addressing; must be over 16 yrs., rapid and accurate. Call 8 to 10 a. m.
SEARS, ROEBUCK & CO.

TYPIST—EXPERIENCED, TO BILL AND enter orders; Oliver typewriter; salary $9 start; shorthand not necessary. Motor Car Supply Co., 1451 Michigan-av.

TYPIST—EXPERIENCED, FOR ADDRESSing and filling in. Buckley Dement Co., 605 S. Clark-st.

TYPIST—TO ASSIST ORDER CLERK; ACcurate and good at figures; Protestant; write fully. Address G 573, Tribune.

TYPIST—WHO UNDERSTANDS OPERATing small switchboard. Apply The City Tailors, 228 S. Market-st.

WANTED — EXPERIENCED bookkeeper for dressmaking establishment.
MRS. M'AVOY, 77 E. Elm-st.

WANTED — DEMONSTRAtor to sell photo coupons; one who has had experience in this line. Apply 8:30 to 10 a. m., superintendent's office, 8th floor.
THE FAIR.

WANTED.
RETAIL MILLINERY DEPT. MANAGER.
MUST BE THOROUGHLY EXP., COMPETENT TO BUY, MANAGE, ADVERTISE, AND CONDUCT DEPT. SUCCESSFULLY; MUST BE AGGRESSIVE AND HAVE EXECUTIVE ABILITY. REPLY MENTIONING AGE, SALARY, ALSO GIVE FULL ACCOUNT OF PAST MILLINERY EXP. VERY GOOD OPPORTUNITY. ADDRESS K X 456, TRIBUNE.

YOUNG WOMEN
SEEKING EMPLOYMENT.

TELEPHONE OPERATORS' SALARIES HAVE RECENTLY BEEN MATERIALLY INCREASED, AND, OWING TO AN EXTRAORDINARY GROWTH IN BUSINESS, A LARGE NUMBER OF POSITIONS ARE OPEN AT THIS TIME.

OPERATORS ARE PAID AT THE RATE OF THIRTEEN CENTS [13C] PER HOUR FOR THE FIRST MONTH [WHILE LEARNING THE WORK], FOURTEEN CENTS [14C] FOR THE SECOND AND THIRD MONTHS, FIFTEEN CENTS [15C] FOR THE FOURTH, FIFTH, AND SIXTH MONTHS, AND SO ON UP TO AND INCLUDING TWENTY-FOUR CENTS [24C] PER HOUR FOR THOSE WHO REMAIN OPERATORS, BUT EXCEPTIONAL OPPORTUNITIES EXIST FOR THOSE WHO SHOW MARKED ABILITY.

IN ADDITION TO THIS, LUNCHEON IS PROVIDED FREE OF EXPENSE TO STUDENTS AND OPERATORS.

THE PLEASANT SURROUNDINGS, IDEAL WORKING CONDITIONS, ATTRACTIVE LUNCHEON AND REST ROOMS MAKE AN OPERATOR'S POSITION HIGHLY DESIRABLE.

YOUNG LADIES OVER 16 YEARS OF AGE APPLY AT ANY OF OUR OFFICES, OR AT ROOM 1, 111 N. FRANKLIN-ST.

CHICAGO TELEPHONE CO.

Domestics and Cooks.

COOK—YOUNG COUPLE WANT MIDDLE aged woman for general housework and cook; small cottage; no children; pleasant home for some one. STEWART AGENCY, 128 W. Madison, Room 1220.

COOK AND HOUSEMAN—MARRIED COUple, or two sisters; [white preferred], experienced. MRS. F. E. FRENCH, 1316 Church-st., Evanston. Telephone Evanston 517.

COOK AND HOUSEMAN—COUPLE, EXPErienced, to go to Highland Park; no washing. Tel. Hyde Park 5328.

COOK—FIRST CLASS; ALSO EXP. MAID for second work; white. Apply 5458 Cornell-av.

COOK—TO COOK LUNCH; NO SUNDAY work. 4742½ W. 22d-st.

GENERAL HELP FOR KITCHEN; GOOD room, board; good wages. Berwyn Tea Room, 6830 Windsor-av., Berwyn.

GIRL — FOR GENERAL HOUSEWORK; must understand plain cooking; no washing; German or Swedish preferred; salary $8 to start. Wilmette. Phone Kenilworth 176.

GIRL—WHITE, GENERAL HOUSEWORK, small family, no washing. 5602 Dorchester-av., 2d.

GIRL—FOR GENERAL HOUSEWORK AND cooking; no laundry. 2256 Kedzie-blvd. Belmont 6838.

GIRL — FOR GENERAL HOUSEWORK, home nights. 1649 Estes-av., cor. N. Paulina. Rogers Park 3500.

GIRL — FOR GENERAL HOUSEWORK. STAEHLE, 5310 Hyde Park-blvd., 3d apt., near 55th-st.

GIRL—FOR GENERAL HOUSEWORK AND care of child; no laundry. Mrs. McClay, 5812 Magnolia-av.

GIRL—CAPABLE, GENERAL HOUSEWK.; city refs.; $8. 7647 Greenview-av. Ph. Rogers Park 3046.

GIRL — GENERAL HOUSEWORK; NO washing; no ironing; no cooking. 1809 S. Trumbull-av.

GIRL — GOOD, FOR GENERAL HOUSEwork; must be good cook and clean; refs. 318 Linden-av., Oak Park.

GIRL—GERMAN OR SCANDINAVIAN; GENeral work; $7; no washing. 5492 Everett-av., 1st flat. Midway 9526.

GIRL—COOKING AND GEN. HOUSEWORK; white; family spending summer at summer resort near Chicago. Oakland 6720.

GIRL—GOOD RELIABLE, WHITE, FOR general housework, small family, S. S.; refs.; permanent place. Phone Hyde Park 3697.

GIRLS—FOR GENERAL OFFICE WORK. Woman's World, 107 S. Clinton-st.

GIRL—GENL. HOUSEWORK. CALL BEtween 12 and 2 and 6 to 8 p. m. 3400 Prairie.

GIRL—FOR HOUSEWORK; NO WASHING; go home nights; $6. 1960 E. 72d-pl., 1st Apt.

GIRL—OR YOUNG LADY, FOR GENERAL housework; family of 3. 556 E. 45th-st.

GIRL—FOR HOUSEWORK; GOOD HOME and salary. 1051 Lawrence-av., 2d apt.

WANTED—FEMALE HELP.

Household and Domestic.

GIRL—EXPERIENCED, WHITE, FOR GENeral housework; family of four; $8 to $9; references required. R. MALCOM, 63 S. Spring-av. Phone 176 La Grange.

GIRL—EXPERIENCED, FOR GENERAL work; not under 25; call after 8:30, 11[illegible] Lothair-av., Morgan Park. Phone Beverly 991.

HOUSEKEEPER—WORKING; TO TAKE full charge of house where from four to [illegible] servants are employed; applicants [illegible] experience, references, and salary expected. Address N 165, Tribune.

HOUSEKEEPER — WORKING. [illegible] green Farm, Prophetstown, Ill.

MAID — COMPETENT, FOR GENERAL housework; 5 in family; wages $8. Call [illegible] East-av., Oak Park.

MAID—RELIABLE, FOR GENERAL housework. 6630 Woodlawn-av.

MARRIED COUPLE; GENERAL HOUSEWORK by family of three, living in Evanston [illegible] washing. Address N 156, Tribune.

NURSE—PRACTICAL, BETWEEN [illegible] AND 40 years old; patient woman, convalescent; $10 a week; good references. Address K X [illegible], Tribune.

WOMAN—NEAT, YOUNG, FOR CLEANING and helping in kitchen. North Chicago Hospital, 2551 N. Clark.

Professions and Trades.

ALTERATION ROOM HELP WANTED.
ROTHSCHILD & COMPANY.
We require the services of alteration room help, as follows:
SKIRT HANDS,
SEAMSTRESSES,
MACHINE OPERATORS,
FITTERS.
Apply MR. KOCH, alteration room, 10th floor, 8:30 a. m.
State, Jackson, Van Buren.

ALTERATION HANDS — EXPERIENCED on corsets; steady work. Apply MRS. WAGNER, 9th floor, 1006 S. Michigan.

DRAPERS—ON LADIES' DRESSES; EXPErienced; or we will teach those who have done home sewing.
AARON STROUSS, 226 S. Market-st.

EXAMINERS—ON LADIES' WAISTS AND dresses; will teach those who have done home sewing. AARON STROUSS, 226 S. Market-st.

EXCLUSIVE, HIGH CLASS LINGERIE shop requires services of woman experienced on negligees and lingerie. Call 935 Marshall Field Annex, between 12 and 2.

FORELADY—IN CHOCOLATE DIPPING DEpartment; must understand dipping and be fully competent to handle help; steady position and excellent prospects for right party; state age, full particulars, and salary. Address L A 436, Tribune.

GIRLS—ENGLISH SPEAKING, 16 YRS. OR over, for light, pleasant, and attractive work. Experience not necessary.
RUECKHEIM BROS. & ECKSTEIN,
CRACKERJACK AND CANDY MAKERS,
Peoria and Harrison-sts.

GIRLS—TO WIND COILS—
Experience not necessary; must be quick and have good eyesight; 18 to 25 years of age.
WESTERN ELECTRIC CO.,
48TH-AV. AND 24TH-ST.

GIRLS—TALL, TO OPERATE MACHINES, 18 to 25 years of age.
WESTERN ELECTRIC CO.,
48TH-AV. AND 24TH-ST.

INSPECTORS.
Girls 18 to 25 years of age; must be 8th grade graduates.
WESTERN ELECTRIC CO.,
48th-av. and 24th-st.

GIRLS—16 YEARS OR OVER, 8 HOURS PER DAY, ½ DAY SATURDAY; GOOD WAGES; BEST CONDITIONS; RAPID ADVANCEMENT. ILLINOIS MINIATURE LAMP DIVISION, 501 S. JEFFERSON-ST., 4TH FLR.

GIRLS—TO MAKE AWNINGS ON POWER sewing machines.
D. M. KERR MFG. CO., 1007 W. Madison-st.

GIRLS—EXPERIENCED OPERATORS ON White paging machines. Apply 118 E. 20th-st., corner Indiana-av.

GIRL—EXP., AND HELPERS, FOR DRESSmaking; good wages. Rm. 49 McVicker's Theater Bldg. MR. HAMMELL.

FORELADY—IN MFG. PLANT; STATE exp. and sal. expected. Address H 563, Tribune.

LADIES—WHO DO EXPERT ARABIAN crochet; only those who do their own work need apply; no agents. Address K K 236, Tribune.

LADY—NIGHT, SHORT ORDERS. APPLY after 8 o'clock. 168 W. Van Buren.

MULTIGRAPH EXPERT—CAPABLE TAKing charge of workroom; good salary. Lee's Letter Service, 180 N. Dearborn.

OPERATORS—$7 TO $9 PAID TO EXPERIenced power machine operators while learning corset making. Mariette Corset Co., 600 S. Throop-st.

OPERATORS—25, EXPERIENCED, ON SINgle needle and spec. mach.; steady and good paying positions for workers. Imperial Waist Mfg. Co., 1121 N. Ashland-av.

OPERATOR—EXPERIENCED, ON POWER machine; steady work; good wages.
WALGER AWNING CO., 215 W. Ohio-st.

POWER OPERATOR AND DRAPERY SEWers—Experienced. Apply Room 218, 616 S. Michigan.

SEWER—GIRL, EXPERIENCED ON LAdies' lingerie. Call 935 Marshall Field Annex, between 12 and 2.

SEWING MACHINE OPERATORS WANTED—First class, on high grade work in trimming department; only experienced operators need apply. WOODS MOTOR VEHICLE CO., 2510 Cottage Grove-av.

SEWING WOMEN — ON ALTERATION work of men's ready made clothing; steady position at good pay. Apply at once ready for work. See Mr. Bruck, 4th Floor, of FOREMAN & CLARK, N. W. Cor. Jackson and State.

SEWING MACHINE OPERATORS—PLAN to learn to operate hemstitch machine; good pay. Palatine Pleating and Embroidery, 1286 Milwaukee-av., 8th floor.

SEAMSTRESS—FIRST CLASS; EXPERIenced on stage costumes. Call before noon, Room 1833, Morrison Hotel.

STRONG GIRLS TO OPERATE PUNCH PRESS MACHINERY.
18 to 25 years of age.
WESTERN ELECTRIC CO.,
48th-av. and 24th-st.

TYPEWRITER COMPOSITOR—INQUIRE Room 1081 Rand-McNally Bldg.

WAITRESSES, MAIDS, ETC.
Respectable young women. Hotels in west. FRED HARVEY, 18th-st. and Wentworth-av.

WAITRESSES—SHORT HOUR, TO SERVE dainty luncheons, at SPOEHR'S, 11 S. Dearborn-st.

WAITRESS—1959 W. VAN BUREN-ST., near Robey-st.

WANTED—MACHINE GIRLS to make canvas fronts; experience unnecessary; steady work.
B. KUPPENHEIMER & CO.,
415 S. Franklin-st.

Saleswomen, Solicitors, Etc.

SALESWOMAN—FOR EAST COAST SUMmer resort; must have experience and be competent to meet the highest class retail trade; give former experience, references in application. Address J H 181, Tribune.

WE WANT A FEW MORE LADIES OF GOOD personality to follow our lecturers and interest mothers in a child welfare work. A lady field manager will train and direct you. The work is pleasant and we pay you a weekly advance, r. r. fare, and commission. Apply at once to A. D. Dorsett, 208 W. Monroe, 10th fl.

Miscellaneous.

GIRLS—FROM 15 TO 20 YEARS, TO SEW on lamp shades; no experience necessary; we teach and pay you while learning; quick advancement and steady position to right girls. WABASH SHADE CO., 732 S. Wabash, [illegible] floor.

DEMONSTRATORS AND NURSES—I WANT five women over 23 for permanent and profitable work in Chicago. We are organizing a new sales force and want women who are ambitious; no experience necessary; good salary; short hours. Call Room 904, 337 S. Dearborn-st.

WOMAN—20 TO 40 YEARS, TO TRAVEL IN and about Toledo, Ohio; must be ambitious and intelligent; one who is required to pay her own living given preference; references; position will earn an average of $18 to $20 per week. Address B N 16, Tribune.

SCHOOL TEACHER—TO TRAVEL DURING vacation and represent new educational movement; very pleasant work; salary and expenses. E. C. McBRIDE, 58 E. Washington-st., Chicago.

PROFITABLE OPENING TO LADY OF good appearance; references; business ability and some acquaintance among business men. Address N 311, Tribune.

LADIES—WELL EDUCATED, GOOD PERsonality, for high class traveling position; railroad fare and $35 per week if successful; must be over 28. Call 5 S. Wabash, Rm. 1[illegible].

GIRLS—14 TO 18 YRS., FOR LIGHT BENCH work, plain sewing, etc. Palatine Pleating & Embroidery, 1286 Milwaukee-av., 8th floor.

WANTED—HIGH GRADE WOMAN, EXperienced in lecture field; exceptional opportunity. Call today. Room 1224, 202 S. State-st.

GIRL—FOR WRAPPING MERCHANDISE; clean work; good pay. J. H. BOYE MFG. CO., 359 W. Austin-av.

DEMONSTRATOR—EXPERIENCED, FOR household specialty. Dept. Store. Apply at 229 W. Illinois, 5th floor.

GIRLS—TO WRAP POWDERS. ORANGINE CHEMICAL CO., 224 W. Huron-st.

WANTED—FEMALE HELP.

Miscellaneous.

WANTED—AT ONCE, EXPERIENCED machine operators for brassieres and other light garments; also beginners to learn this profitable work; very excellent opening for industrious girls and women; pleasant, light, clean, airy workrooms; good weekly wages guaranteed; large piece work earning limited only by your ability to produce awaiting you here, now; steady work, excellent company to work for. Call immediately. H. W. GOSSARD & CO. Ask for Mr. Turner, 8th floor, 1006 South Michigan-av.

OUR WONDER WORLD
Is the open door to women of
Education, Aggressiveness,
through which you can derive a permanent income of
$200.00 PER MONTH.
TEACHERS, investigate this.
JOHN A. HILL,
Room 913, 100 N. Wabash-av.

UNUSUAL OPPORTUNITY.

Four educated women wanted for permanent, good paying positions; splendid chance for women between 25 and 40 who have high school, college, or normal training; business experience not as essential as good references and a willingness to work and learn; position pays salary and expenses and enables qualified woman to earn $110 to $250 per month. Call F. E. COMPTON & CO., 58 E. Washington-st.

A WOMAN WITH SOME COLLEGE TRAINING and pleasing manners desired for a special position of importance with a well known firm. We will satisfy the right party as to salary. Not a question of experience so much as independence and personality. Prefer a woman near 30 or over. Good references required. Give full particulars as to education, age, occupation, and telephone number. Address L A 44, Tribune.

TEACHERS—AN EXCEPTIONAL OPPORTUNITY for normal school or college trained women in high class traveling positions; must be between 25 and 40 years of age, good personality, and able to demonstrate the fundamental principles of pedagogy; salary and commission; $1,500 to $2,500 per year; position open now or June. W. H. DUCKER, 104 S. Michigan-av. Tel. Rand. 6748.

Employment Agencies.

HIGH GRADE WOMEN BKKPRS., STENOGS., CLERKS.
STENOGRAPHERS—22 positions open right now, paying $8-$20; 6 Comb. Bkkprs.-Stenogs., $12-$15; 3 Elliott Fisher Oprs., $12-$15; 17 Typists, $7-$12; 3 Dictaphone Oprs., $12-$15.
BKKPRS.—6 at $12-$20;
CLERKS — Corresp., $12-$16; Multig. Opr., $10-$14; Forelady over Typists, $10-$14; Cafe Checker, $6-lunch; 6 Addressers, $6-$8; Biller and penman, $10; Addresser, $1 per M; Stock Record, $10; 6 Clerks, $6-$8; 9 Girls, $5-$8; Switchboard, $6.
Besides many more not mentioned.
Costs nothing to talk it over. You can't lose.
CRAIG EMPLOYMENT AGENCY,
1124 Republic Bldg., State and Adams.

POSITIONS OPEN AT "A. R. B."
Steno. and Priv. Secy., for Japan, $125-$150; Steno., pubg., $18; 5 Stenos., loop, $15-$18; 4 Stenos., $12; Elliott Fisher Bkkpr., $15; Bill Clk., $12; Dict. Opr., $12-$15; Steno. and Bkkpr., $15; Typists, $8-$10; Genl. Office and File Clks., $8-$10.
Call today and register free.
AMERICAN RAILWAY BUREAU,
1126 Lumber Exchange Bldg., 11 S. La Salle-st.

DIC. OPR., 2, $15; STENO., 10, $8 TO $15; Steno. and Bk., $15; Typists, $10; Typists, 6, $7-$8; Asst. Bk., S. S., $12; S. Board and T. W., $8; Office Girls, 4, $8; Office and Stock Girls, 3, $6-$7.
KING'S AGENCY, 29 S. La Salle-st.

STENOGRAPHER—REM., $12; STENO., LITTLE Bkkpg., board of trade, $10; typists, several positions, $8-$12; switchboard operators, 2, $8; office girls, $6-$8; stenographer, $6.
Railway Exchange Emp. Bureau.

LOST AND FOUND.

FIELD GLASSES—LOST—$20 REWARD FOR return; left in Mich. Cent. sta. telephone booth April 19; in black leather case with strap. Raymond & Whitcomb Co., 632 S. Mich.

DOG—LOST—$10 REWARD FOR INFORMATION leading to recovery of male Airedale; last seen vicinity Washington-blvd. and Wood-st. Lincoln 6227.

NAPKINS—LOST—2 DINNER; APRIL 18; monogrammed R. G. G. in center; reward. Phone Seeley 2602.

PACKAGE—LOST—CONTAINING CLOTHING and pocketbook, between 22d and 39th, on Michigan or Halsted. Finder please return baby's small diamond ring, keep money. L. RAUSCH, 2440 Emerald-av. Canal 1117.

PIN—LOST—IN OR NEAR PALMER HOUSE, blue enamel fleur de lis pin, set with twenty-six diamonds. Return to Auditorium Hotel. $20 reward.

PIN—LOST—SHRINER PIN. CALL RAVENSWOOD 4452. Reward.

POCKETBOOK—LOST—WEDNESDAY, ON west bound Harrison street car, pocketbook containing watch, keys, and money; liberal reward. 1000 Jackson-blvd.

RINGS—LOST—3 DIAMOND; ½ AND TWO ⅓ karats, set together, and one cameo ring, surrounded by pearls; lost in Kaiserhof hotel washroom; $50 reward. 4700 Broadway. D. BINGHAM.

RING—LOST—DIAMOND, ON ROCK ISLAND train reaching Chicago at 9:40 Sunday night, April 16. Liberal reward. Phone Wabash 2970.

SAMPLE CASE—LOST—SATURDAY AFTERNOON; small, containing belt buckles. Return to 920 Unity Bldg.

WRIST WATCH BRACELET—LOST—REWARD. MARY EYSTER, Edgewater 9571.

CLUB AND ASSN. MEMBERSHIPS.

NEW COUNTRY CLUB OPENING IN MAY, thirty minutes from the loop, embracing Golf, Tennis, Polo, Riding, Automobiling, Shooting, Aviation, etc. Clubhouse open summer and winter on the most elaborate plan so far attempted in this country. Perpetual membership without dues now $350. For further particulars address P. O. Box 706.

PERSONAL.

PERSONAL—WANTED, MEN OF GOOD character, over 18 years, sons or grandsons of veterans war '61 to '65, to join Sons of Veterans Camp and Private Military Company. A fine Patriotic Order. Small expense for dues and uniform; other equipment free. Send for full particulars. Address K F 309, Tribune.

PERSONAL—MISSING, JOHN BUDOVICZ, Lithuanian, 35 yrs. old, 5¼ ft. h.; tailor; light complexion, blue eyes, mustache; since April 8, when he left his home, 8 o'clock p. m., at 2612 W. 22d-pl. Please notify his sister, Antonina Budovicz, same address.

PERSONAL—WILL PETER PATERSON, late of Grangemouth, Scotland, kindly communicate with his father? 63 Hochen-av., Toronto, Ontario, Canada.

PERSONAL—I HEREBY GIVE NOTICE that from and after this date I shall not be responsible for any debts contracted by any one other than myself. Signed, CARL LANGE.

PERSONAL—WANTED, FOR ADOPTION, girl bet. 1 and 4 years of age. Address K T 594, Tribune.

PERSONAL—BROOKLYN, PODIE, PLEASE write to your mother. All forgiven.

BUSINESS PERSONALS.

PERSONAL—DOING SPRING CLEANING, windows washed, 8c and 10c; rugs dusted, 50c up; floors scrubbed, 25c; woodwork washed, 25c room up; wallpaper cleaned, $1 a room up; all house cleaning done by job or hour; city or suburb. Economy House Cleaners. Sup. 9361.

PERSONAL—THIS AD. AND 25 CTS. GIVES bearer sulphur shampoo; good for gray hair, falling hair, and dandruff. MRS. A. D. BAKER, 39 S. State-st.

PERSONAL—BUGS, ROACHES, RATS, AND mice exterminated or no pay. We teach you how to keep your premises sanitary. Ph. Cal. 599. TRACKETT & ABAR, 2239 Indiana-av.

PERSONAL — EXPERT CHIROPODIST, MISS LAWRENCE, SUITE 1207, 27 E. MONROE-ST. HRS. 9 to 5. PH. CENTRAL 5247.

PERSONAL—HAIR REMOVED BY MULTIPLE electrolysis; guaranteed permanent. Ella Louise Keller, 36 S. State-st., Room 1200.

PERSONAL—SUPERFLUOUS HAIR PERMANENTLY removed by multiple electrolysis. MME. STIVER, 1009 Marshall Field Annex.

TYPEWRITERS AND SUPPLIES.

LATEST AND BEST VISIBLE TYPEWRITERS RENTED..............3 months, $7.50
Others..............3 months, $6.00
Blind machines..............3 months $5.00
All machines in good order and appearance.
Largest supply and best display in Chicago.
Two Stores.
21 S. Clark-st. 116 S. Dearborn-st.

BOARD AND LODGING—NORTH.

KENMORE-AV.—HOME PRIVILEGES, FOR 1 or 2; private; mod. Graceland 3000.

KENMORE-AV., 4740, 3D—SUNNY OUTSIDE rm. for 2; home cooking; priv. Rav. 2484.

MAGNOLIA-AV., 4516 — FRONT ALCOVE room, 3 room suite; bath, porch, etc.; best table; home atmosphere; rates. Sunny. 2902.

PINE GROVE, NR. SHERIDAN—ATTRACTIVE sunny rm., adj. bath. L. V. 5396.

ROKEBY, 3724, 2D—LGE. FRT. ROOM; newly dec.; board $7; beach 3 blks.; Grace sta., Wil. exp. Graceland 8682.

ROSLYN-PL., 433-5—THE ROSLYN—DESIRABLE single and double rooms; running water; home cooking; nr. Lincoln Pk.; blk. to Clark-st. cars.

SHERIDAN-RD., 4710—ATTRACT. SUITE; private porch; running water; excellent table; Wilson express. Ravenswood 2952.

SHERIDAN-RD., COR. ARGYLE—BEAUTIFUL frt. rm. for 2; attractive apt., facing lake; priv. fam.; ex. board. Edgewater 9392.

SHERIDAN-RD., NR. WILSON—ATTRACT. front rm.; most exc. table. Sunny 6554.

WINTHROP-AV., 5818 — UNEXCELLED home cooking, in family of 2, room with outside light; 2 blocks to L, bathing beach, and garage; gentleman or lady employed.

WINTHROP, 4727—LARGE ROOM, SUITABLE for 2; German cooking. Edge. 7404.

WISCONSIN-ST., 226, OPP. LINCOLN PK.—Rooms; excellent meals; single $6 up, double $12 up; 15 minutes to loop. Lincoln 1343.

COTACO LODGE, 1024 CATALPA-AV. EDGE. 156. — A REAL HOME, without the home worries, for permanent people, in a large, palatial residence; priv. baths, run. water; N. W. L. Edge. sta.

MOST COMFORTABLE, WELL FURN. DOUBLE room; lav., closet; board; residence; reas. Lincoln Pk., nr. Fullerton. Lincoln 3673.

PRIVATE FAMILY OFFERS EXCEPTIONAL home for 2; Argyle L. Ravens. 4981.

TELEPHONE GRACELAND 9944. — COZY ROOM, connecting bath. Dinner optional.

BOARD & LODGING—NORTHWEST.

KEDZIE-BLVD., 2503 — MODERN ROOM with board; ½ blk. Log. Sq., L. Belm. 1738.

KEDVALE-AV., N., 4135, EARLE HOUSE—Airy rooms, home cooking, reas. Irving 1193.

BOARD AND LODGING—WEST.

ADAMS-ST., 1122—MID-TOWN CLUB, First class table. — NEWLY EQUIPPED modern rooms; private lav.; $5.50-$9 per wk.

JACKSON-BLVD., 1222—BOARD AND ROOM for 2; all conveniences; $11. ADDISON.

LEXINGTON, 3342, 2D—LARGE ROOM; home table; modern and reasonable; 2 or 4 refined men. Unless you want a real home don't answer. Garfield 8804.

LOTUS-AV., 17—MOD. FRT. RM.; PRIV.; excel. board. Austin 6937.

ST. LOUIS, S., 113 — 2 LARGE FRT. RMS.; mod.; priv.; ex. bd.; Garf. Pk. golf. Garf. 5533.

WASHINGTON-BLVD., 3053—2 ROOM SUITE with porch, single room; home cooking.

BOARD & LODGING—SUBURBAN.

YORK MANOR, ELMHURST, ILL. 30 MIN. RIDE ON C. & N. W. — EIGHT PLEASANT rooms and suites; home cooking; conv. sta. and golf. Send for details.

ORRINGTON-AV., 2001, EVANSTON—DELIGHTFUL rooms; excel. table; nr. lake; trans.

HOTELS.

THE ST. GEORGE
ON THE MIDWAY,
BLACKSTONE AND E. 60TH-ST.
$45 TO $60 PER MONTH, FURNISHED.
INCLUDING FUEL GAS & ELECTRICITY.
A REAL HOME WITHIN A HOTEL. 15 MINUTES TO THE BUSINESS CENTER OF CHICAGO VIA I. C.; STA. 1 BLK.
Make the new St. George your home when in Chicago. The ideal residential hotel of the Middle West.
This most convenient, homelike hostelry, brand new and modern in every detail, offers accommodations before unheard of in luxuries and service.
THREE ROOMS IN ONE.
A living room with cabinet wall bed, kitchenette, screened sleeping porch with awning, and private bath.
All of the conveniences of a private home, furnished complete, including kitchen utensils, linen, bath equipment, etc. Japanese service and tea garden, with excellent cuisine, is at the disposal of our guests. Large, bright, delightful rooms. Plenty of fresh air. Adjacent to Chicago's greatest park.
American plan, $25 per week for family of two, including bath, sleeping porch, etc.

MOST EXCLUSIVE FAMILY HOTEL ON THE SOUTH SIDE.

HOTELS.

EASTWOOD HOTEL AND ANNEX. EUROPEAN. 4644 Sheridan-rd. Edgewater 3197. — EVERYTHING NEW and up to date; rooms with bath or en suite; private porches; also fully equipped kitchen aptmts.; disappearing beds; popular price cafe; Wilson elevated express to Wilson-av.

BOARD WANTED.

BOARD—AND ROOM; CATHOLIC FAMILY; vicinity Windsor Park; no other boarders; reply fully. Address M 434, Tribune.

BOARD—AND ROOM—IN REFINED PRIVATE family, by lady employed; conv. Indiana surf. Address K J 126, Tribune.

ROOMMATES.

GENTLEMAN WANTS TO MEET PROTESTANT gentleman, about 35, join me renting apartment, also buy car, so we can enjoy comforts home and have country week ends; give phone number; refs. exchanged. Address N 153, Tribune.

WANTED—TWO OR THREE YOUNG MEN interested in sociology to share apt. with gentleman. Address H 352, Tribune.

REFINED YOUNG MAN WISHES TO share his room with congenial man. Ideal home; excl. table; $7. Sher. ex. Well. 7651.

RESPONSIBLE WOMAN, SHARE 4 RM. apt., mod., nr. park. Ph., after 4, Linc. 7709.

TO RENT—HOUSES—SOUTH.

TO RENT.
Michigan-blvd. Residence,
N. W. Cor. 34th-st.

MODERN 16 ROOMS, SIX BATHROOMS, COSTLY AND ELEGANT INTERIOR FINISH. Handsome ballroom, 40x50; large two story brick garage; modern plumbing; marble bathrooms; hot water heat. Over $60,000 was expended on the interior of this house, principally in fixtures, woodwork, decorations, bathrooms, and plumbing, putting it in perfect condition throughout. Splendid location for a high class modiste, millinery school, or commercial purposes. Over 15,000 square feet of floor space. Will rent for a term of years to a responsible tenant.

1904 PRAIRIE-AV.
ELEGANT, MODERN RESIDENCE.
12 rooms, 4 bathrooms, costly interior finish, decorations, and lighting fixtures; 2 story brick GARAGE; RENT $150.

TO RENT—FLATS—SOUTH.

2 & 3 Rooms
VANDERBILT APTS.,
4001-11 ELLIS-AV.
$32.50 TO $40.

20 minutes from loop, 1 block to Kenwood L, for occupancy April 1; the most complete, spacious, and best arranged apartments of this type. All rooms have sunlight, entirely private balconies, roomy dressing rooms, ample closet space, In-a-Dor beds, complete kitchen equipment, including ironing boards, automatic delivery boxes, outside refrigerators. Also

4 Rooms
With Large Sun Parlor.
ESPECIALLY ATTRACTIVE.

With extra large rooms fronting Ellis-av., beautifully finished; all apartments decorated in canvas and oil, equal to anything offered in the market. Four rooms, $50 and up.
Agent on premises daily.
C. R. GLEASON & CO.,
Phone Kenwood 4197.

TO RENT— TO RENT—
3, 4 & 5 Rooms
STRATFORD AND SHERMAN APARTMTS., 5472-88 UNIVERSITY-AV.

Beautifully finished spacious sunlight rooms. New and modern in every respect.
Three rooms with two dressing rooms, equipped with In-a-Dor beds, have all the advantages of five rooms.
Four rooms have sun parlors and In-a-Dor beds.
Reasonable rentals.
Agent on premises. Hyde Park 1339.

TO RENT— TO RENT—
1, 2 AND 3 ROOMS
801-9 DREXEL SQUARE.

Overlooking Washington Park and Drexel Square-blvd. New modern fireproof bldg.
Large light airy rooms; equipped with In-a Dor beds, large dressing closets, kitchenettes, baths, etc. Exceptionally well finished.
One room apartments have all the advantages of four rooms.
Agent on premises. Hyde Park 6836.

2 & 3 Rooms
$32.50 TO $37.50.

Every known convenience and comfort in modern high class bldg. in exclusive residence neighborhood, 1 block from Kenwood "L" or I. C. Murphy wall beds, private front balconies, handsomely decorated in oil; automatic locking delivery boxes; all rooms outside.
NAVONA AND RAMONA APARTMENTS, 3972 Ellis-av.
Agent on premises. Phone Drexel 2081.

LAKE FRONT
5312 HYDE PARK-BLVD.

9 ROOMS, 3 BATHS, SUN PARLOR, dining room and living room in front, opening into spacious sun parlor, commanding view of lake and East End park; two blocks to I. C. [illegible]

Apts. Supreme.
[illegible]

5825 Blackstone Ave.
[illegible]

5631 Kenwood-av., 5 rooms 55.00
358 E. 47th, 6 rooms ....$30 to 35.00
4700 Grand-blvd., 2 rooms 22.50
4710 Grand-blvd., 8 rooms, 3 baths ...100.00
7452 Princeton-av., 4 rooms 27.50
T. E. WELLS, 160 W. Jackson-blvd. Wab. 3592.

TO RENT—MICHIGAN-AV., 36TH-PL.
ALSO
WABASH-AV., 36TH-PL.
ELEGANT APARTMENTS, 4 TO 9 ROOMS; ALL CONVENIENCES; BEST TRANSPORTATION; GOOD SERVICE; H. W. HEAT; LIBERAL CONCESSION; $27.50 TO $75.00.
REAR 3612 MICHIGAN-AV. DOUG. 1198.

TO RENT—AS THE RENTING SEASON IS almost over I will let my newly decorated six room apartment at 5343 Blackstone-av. for only $45 per month, providing I get a thoroughly responsible tenant. There is electric light and steam heat and the building is only about two blocks from the I. C. station.
L. B. FRENCH, 702, 8 S. Dearborn-st.

TO RENT—APARTMENT, SOUTH—
1950 E. 73D-ST.
South shore six room apt. in new two flat, near lake and park, Bryn Mawr I. C. station, and surface lines; southern exposure, sun parlors, all rooms outside; best bargain in the district at $45.

To Rent—5182 Ellis-av., new, detached 2 flat bldg., 8 rms., 3 baths; garage; inspection invited. Phone Drexel 1269.

TO RENT—MUST SUBLET MY 6 RM. APT.; lease runs to Nov. 1; 2d floor; south front; sun parlor, private back sleeping porch; large back yard; building almost new; rent $55; liberal reduction. 1024 E. 46th-st. Phone Oak. 3600.

TO RENT—6 ROOMS; $42.50
6210 Prairie, 6 rooms; 3 large bedrooms; every mod. feature; 1 block to Park, L Sta., and Ind. car; $42.50.
J. F. O'BRIEN & CO., 236 E. 61st-st. Eng. 5222.

TO RENT—548 E. 44TH-ST.
Fine, modern, detached 7 and 8 room apts., decorate throughout, $35-$40.
MOORE & SCHMIT, 433 and Grand-blvd.

TO RENT—MODERN SOUTH SHORE APTS., 1 blk. from lake and South Shore club; 6 rooms, 2 baths, showers; tile walls in baths; sun parlors and breakfast porch. 7242-44 Coles-av. Ready May 1st. Stewart 2433.

TO RENT—5714 KENWOOD-AV.
Attractive third floor apt., with sun parlor; south and east exposure; near U. of C. and I. C. express trains. Open. AUSTIN H. PARKER, Hyde Park 136. 1500 E. 57th-st.

TO RENT—562 OAKWOOD-BLVD., ATTRACTIVE OUTSIDE 2 AND 3 RM. APTS.; MOD., HOMELIKE ENVIRONMENT; ELEVATOR; MAID SERVICE; FREE CAFE; ½ BLK. "L," SURF.

TO RENT—
6944 MICHIGAN-AV.
2D APARTMENT.
7 ROOMS, TWO BATHS; $70 PER MONTH

TO RENT—N. E. CORNER 69TH AND DANTE, BEAUTIFUL 4 AND 5 RM. APTS., SUN PARLORS, LARGE RMS., PRIV. REAR PORCHES; CHEAP RENT.

TO RENT—CORNER APT., 8 ROOMS, 2D FL., 5844 Dorchester-av., $55; south and east exposure; all light rooms; best transportation; open for inspection. Phone Hyde Park 4561.

TO RENT—4027 DREXEL-AV., 2D, NEAR university, 7 rooms, large, modern, light, airy, electric light, gas; fine trans.; cheap. Apply 1st flat.

TO RENT—1101-5 E. 56TH-ST., COR. UNIversity-av., 5, 6, and 7 rm. apts.; mod. and light; near L and I. C., parks, and university. F. NILAND, 941 E. 63d-st. H. P. 1826.

TO RENT—7245 VERNON-AV., 5 LARGE and light rooms with sun parlor in rear of dining room; hot water heat; rent $40. Tel. Stew. 4614.

TO RENT—MODERN APTS. STEAM HEAT, electric light; newly decorated; desirable neighborhood; 3, 4, 5, 6, and 7 rooms; $15 to $30. Apply E. J. STAFFORD, 1126 E. 55th-st.

TO RENT—4259 COTTAGE GROVE-AV., 6-7 room flats; steam heat, hot water; $30-$35. J. S. SHEARER & CO., 4255 Cottage Grove-av.

TO RENT—ELEGANT MOD. 6 AND 7 RM. apts.; all light; 6449 University-av.; $45-$50. Owner, 7210 Rhodes-av. Stewart 708.

TO RENT—BIG CONCESSIONS; $100; 2D apt.; corner; just dec.; 8 rms., 2 baths; lav.; 2 pchs.; I. C. exp. 5001 Dorchester. Drex. 8272.

TO RENT—4 AND 5 RM. APTS., 640 E. 62D-st.; choice location; near park; close to "L"; $35. Phone Randolph 1118.

TO RENT—5539-41 S. PARK-AV., 5 RMS., $40; exceptional flats at this price.
FRANK J. CONLEY, 137 E. 59th-st.

TO RENT—FOR $50—8 ROOM APT., EQUAL to any $100 apt.; splendid location. 4827 Vincennes-av. Drexel 1567.

TO RENT—ATTRACTIVE 7 ROOM APT., large yard, $35. Eng. 8141.

TO RENT—7321 NORMAL, 2D FLAT, 5 RMS.; modern; steam; $30. Stewart 397.

TO RENT—5 AND 6 LARGE ROOMS, $25 AND $27; st. ht.; modern. 6038 Union-av.

TO RENT — GOOD LOC. FOR DOCTOR OR bus.; 6 rms., $25. Apply 6610 Yale.

TO RENT—3534 INDIANA-AV., 7 STEAM H. rooms, bath; hdw.; gas range.

TO RENT—636 W. 61ST-PL., 3, 4 RM. FLATS, steam, sunny; nr. "L"; hot wat.; $14 to $20.

TO RENT—FLATS—SOUTH.

New Bldgs.
3765-3767 Lake Park-av.

Just finished; immediate possession; 3 and 4 rooms with In-a-Door beds, sun parlors, and every modern convenience, overlooking Lake Michigan, I. C. transportation; liberal concessions. Agent on premises.

6011 MICHIGAN-AV.

3d apt.; only one left in this new bldg.; 4 rooms with sun parlor, In-a-Dor bed, private rear porch; immediate possession......$42.50

6347 Dante-av., 2d, 5 rooms, private front porch; nr. Jackson Pk. "L" and I. C. $45.00
702 E. 50th-pl., 3d, 6 rooms 42.50
113 E. 60th-st., nr. Michigan-av., 2d, 4 rooms, all light, modern 33.50
6003 Michigan-av., 3d, 4 rooms 33.00
Indiana-av., n. e. cor. 38th-st., 3, 8, 9 rooms; decorate to suit......$30.00 to 47.50
5057 Forrestville-av., 2d, 4 rooms 35.00

H. O. Stone & Co.
76 W. MONROE-ST.
RANDOLPH 300.

New Modern
APARTMENTS.

Near Washington Park, 5437 MARYLAND-AV., large rooms; inclosed sun parlors; very modern; sunlight in every room. Two 5 room apts. left.
Also 5484 INGLESIDE-AV., 4 rooms and wall bed; sun parlors; large outside rooms.
Also 4 room apts., COR. 55TH, INGLESIDE, AND DREXEL; all real bargains.
Rents range from $30 to $55.
See agent at 900 E. 55th-st., corner Drexel, 9 to 6, daily or Sunday.
FOR FURTHER INFORMATION
PHONE OR CALL
BECKLENBERG [Owner],
29 S. La Salle. Randolph 6171.

Modern Apartments
Choice six room apartments with two baths, sun parlors, etc.; mahogany trim; 3d floor, overlooking the Midway, $70. Occupant will show. 1527 E. 60th-st. Midway, east of I. C.

448-450 E. 48TH-ST.
Four room apartment, 2d $32.50
Five room apartment, 3d 37.50

4744-4746 VINCENNES-AV.
Seven room apartment, 2d 45.00
Eight room apartment, 2d 50.00

Two room apt., with kitchenette and Murphy In-a-Dor bed, 1st fl., $30; 3 room apts., 1st and 4th floors, $28 to $30. 4231 Lake Park-av.

Janitors will show.
WILLIAMS & CO., 326 River-st. Central 2100.

TO RENT—S. E. COR. MICHIGAN-AV. AND 44th-st.; elegant 5 and 6 room apartments; will decorate to suit; reasonable rents. Possession May 1st. See janitor on premises.
4401 Michigan-av., 6 rooms, 1st, porch, $55.
111 E. 44th-st., 5 rooms, 3d, $42.50

TO RENT—N. E. Cor. Calumet-av. and 58th-st.; up to date 4 room apartments; one block from "L" station and Washington Park.
348 E. 58th-st., 4 rooms, 3d, $35.

TO RENT—S. E. Cor. Hyde Park-blvd. and University-av.; 3 and 5 room apartments; cheapest rent on the boulevard; steam heat, electric light, janitor, etc.
1127 E. Hyde Park-blvd., 5 rooms, 1st, $27.50.
5107 University-av., 3 rooms, 3d, $24.
5109 University-av., 5 rooms, 3d, $28.50.
LEROY E. TOWLE & COMPANY,
Randolph 1385. 19 S. La Salle-st.

3643 GRAND BOULEVARD
[illegible]

4725 INGLESIDE AVE.
6 ROOMS, 2 BATHS.
[illegible]

[illegible] the pure fresh air; 31 minutes to loop on Rock Island suburban line. Janitor in building.
JOHN BAIN & CO.,
95th and Hoyne-av. 63d and Marshfield-av.
Beverly 318. Prospect 400.

TO RENT—DREXEL-BLVD. APARTMENTS.
High grade 8 and 9 room apartments; 2 baths; excellent service; reasonable rent.
4634—4th, 10 rooms, 2 baths....$75
4636—3d, 9 rooms, 2 baths 80
4640—3d, 9 rooms, 2 baths 75
4642—4th, 8 rooms, 2 baths.... 65
NEWTON B. LAUREN & CO.,
110 S. Dearborn-st.

TO RENT— 9 AND 10 ROOMS.
3804-3818 GRAND-BLVD.
Modern in every detail.
Two baths. Private porches.
RENTALS $65 TO $75.
These apartments cannot be equaled for price or location on the South Side.
JANITOR AT 3814, OR PH. MAIN 4081.

TO RENT—IN THE PEMBERTON, N. E. cor. Blackstone-av. and 65th-st., 2 beautiful 5 room cor. flats; rooms all outside; large and attractive; ideal location, one block to Jackson Park and 2 blocks to Ill. Cen., Alley L and surface lines; price $37.50 and $40. Nothing in city to compare with them for less than $50. See janitor on premises today.

TO RENT — 5528 BLACKSTONE-AV., ATtractive, modern 6 room apartment, 2 baths, sun parlor, south and east exposure; excellent transportation; near U. of C. and parks; furnished if desired. Phone H. P. 136.
AUSTIN H. PARKER, 1500 E. 57th-st.

TO RENT—3906-3912 LAKE PARK-AV.; 7 and 8 LARGE LIGHT ROOMS, well built, well kept building; near Ill. Cent. elevated, and surface lines; rent $50 to $65; concessions.
McCONNELL BROS., 19 S. La Salle-st.
Phone Cent. 4985, or janitor on premises.

TO RENT—4464-68 LAKE PARK-AV., DEsirable 4 and 5 room apts.; all light rooms; excellent trans., I. C. and 43d-st.; $27.50 to $40.
H. F. NORCOTT & CO., 1007 E. 43d. Oakland 1302.

TO RENT—SO. SHORE, ½ BLK. FROM Jackson Pk., 5 blks. from lake; brand new 5 room flat, sun parlors, shower bath, screened-in porches; May rent free; $47.50; garage extra. 6729 Chappel-av. Owner. Hyde Park 8234.

TO RENT—S. E. COR. 60TH AND SO. PARK.
4 rooms and porches, $36 up.
5 rooms and porches, $42.50 up.
6 rooms, 2 baths, $52.50.
HENRY LESCH & SON, Marquette Bldg.

TO RENT—BEAUTIFUL 6 AND 7 RM. APTS.—New; 2 baths; sun parlors; very modern; decorate to suit. Possession May 1. N. E. cor. 48th-pl. and Grand-blvd. Estate of R. J. Busch. Franklin 786, or janitor.

TO RENT—PARTY LEAVING CITY WILL sublet beautiful 7 room apt., unfurn., at great sacrifice until Oct. 1. 5546 Blackstone-av., 3d. Ph. Hyde Park 150.

TO RENT—BEAUTIFUL; REASONABLE.
4823 St. Lawrence-av., 6 rooms..........$27.50
N. E. Cor. 58th-st. and State; 6 rms....$25.00
WM. KIRK & CO., 404 E. 47th-st. Oak. 905.

TO RENT — 4826-8 EVANS-AV., 6 ROOMS, steam heat, janitor, electric light, large yard, $35; 1 MO. FREE. CHARLES HULL EWING, 1642 Lake-st. Phone West 81.

TO RENT—FLATS, 5045-47 MICHIGAN-AV., 5 rooms, with door bed; rent $45; 6 rooms with 2 baths; rent $52.50; shower bath, wall safe; vacuum cleaning service; porches; garage.

TO RENT—PARTY LEAVING CITY WISHES to sublet modern apt., 6 rms. and alcove; lge. frt. porch screened in; rent $42.50; lge. private garage if desired. 5516 Kimbark-av.

TO RENT—$35, 219 E. 55TH-PL., NR. INDIana-av. and L sta., steam heat, newly decorated.
MARK LEVY & BROTHER, Marquette Bldg.

TO RENT—BEAUTIFUL APT., S. S. BLVD., near "L" express; 8 outside rooms, 2 baths, front and rear porches; $67.50. Call Kenwood 2945.

TO RENT—FLAT, 6 R.; FURNACE HEAT; MODERN. 6946 Harvard. Key 1st fl. Main 4162. GEO. S. EDDY, 30 N. La Salle.

TO RENT—641 E. 50TH-PL., 4-5 RMS., FR. porches; near park; $40 up. HOFFMAN & BECKER, 360 E. 50th-st. Drex. 700.

TO RENT—1 ROOM AND PRIVATE BATH, cor., new bldg., 47th and St. Law.; $20-$25. Drexel 8321. CHATAIN & CO., 604 E. 47th-st.

TO RENT—4060 OAKENWALD-AV., FACING LAKE, 6 R. MOD. APTS.; S. H.; $30 TO $40. "L" AND I. C. RY. SEE JANITOR.

TO RENT—6 ROOMS; H. W. HEAT; STRICTly mod.; shower bath; garage; $45. 7945 Elizabeth-st. Stewart 2433.

TO RENT—THE JOSEPHINE, COR. MICHIgan-av. and 36th-pl., 4, 5, 6, 7, and 8 room apartments; reasonable rent.

TO RENT—NEW 4 LARGE RMS, SUN PARlor, wall bed; 1 mo. concess.; $40; free rent till June 1st. 3538¼ Grand-blvd. See janitor.

TO RENT—FINEST 5 AND 6 RMS., 1ST AND 2d flat, stm., $45 and $50. Porches, yard. 6218 Vernon-av.

TO RENT—STRICTLY MODERN 2D FLAT, 6 rooms, $35. 7027 Woodlawn.

TO RENT—2936 PRAIRIE, 3 AND 4 ROOM light flats, $25 up. Central 3455.

TO RENT—6025 VERNON, 2D—MOD. 7 RMS., 4 bedrms., nr. W. Pk., nr. S. S. "L." $37.50.

TO RENT—649 E. 46TH-ST., 5 LGE., LT. rms., mod., priv. pch., exc. trans.; $35.

TO RENT—7304 UNION-AV., NEW BLDG., 4-5 rs., sun parlors; blk. to Ham. Pk.; $37.

TO RENT—FLATS—SOUTH.

2, 3 & 4 Rooms
Furnished or Unfurnished.
Grand Blvd. Apartments
BOWEN-AV. TO 42D-ST.
JUST BEING COMPLETED.

The most complete small apartments in Chicago; dining rooms, walls canvased, paneled, and finished in ivory white enamel; every apartment has a sun parlor or private porch, large dressing closets, outside icing refrigerators, and finish equal to highest class apartments; in-a-dor beds are supplied, making 3 rooms equal to 5 rooms.
Most beautiful silver and gold finished candle and semi-indirect lighting fixtures.
Make reservations now.
Agent on premises daily.
L. M. SMITH & BRO., 3947 Cottage Grove.
Phones Drexel 4710-4711.

See These New Apartments
2 and 3 ROOMS
IN A FINE LOCALITY.
5041-43 DORCHESTER-AV.
$35 TO $45.

Sun porches, disappearing beds, shower baths, paneled canvas walls in living rooms, and sun parlors; garages; excellent transportation. Agent on premises.
G. H. GOTTSCHALK & CO.,
111 W. Washington-st. Franklin 2801.

DESIRABLE
4 room apt., first floor, 6071 Harper-av., $32.50; near U. of C., parks and trans.; light on four sides; will decorate to suit. ASK MR. FUGARD, Rand. 132 or Blackstone 738.
HEART OF KENWOOD.
Attractive 4 room apartments, surface and I. C. trans.; view of lake; sun parlors, wall beds; A1 janitor service. 4750 Lake Park-av., 3d apt. Also 4749 Dorchester-av., 1st apt., $35 per mo. Ask SENEY, ROGERS & CO., Wab. 6594. Keys at bldg. with janitor.
SOLID COMFORT.
Charming apartment home in beautiful location, 1 block from park, near U. of C. and H. P. High School, 3 lines of trans.; private porches; A1 janitor service. 3d apts.; price $35. Ask MR. FUGARD, Ran. 132 or Blackstone 738.

TO RENT.
DREXEL BLVD. APTS.
5041-47 DREXEL-BLVD.

12 ROOMS, 3 BATHROOMS, SUN PARLORS, garage, 7 chambers, costly interior finish. Complete in every modern appointment. Spacious light rooms.
RENTS $185.00.
S. W. COR. DREXEL-BLVD. AND 50TH-ST., corner 10 room apartment, 3 bathrooms, spacious light rooms overlooking the most beautiful section of the boulevard.
RENT $110.00.
W. K. YOUNG & BRO., 47th and Lake-av.
Phone 1147-8 Oakland.

RESIDENCE APARTMENT, 11 ROOMS, 3 BATHS
5323 Hyde Park-blvd., formerly East End-av., 1st apartment; entirely detached single 3 apartment bldg.; sun parlors, sleeping porches, commanding view of lake; refined neighbor- [illegible]

5017 DREXEL BLVD.
[illegible]

5412 CORNELL AVE.
[illegible]

HOWARD BROS. & CO., 352 E. 47th. Open eve.

TO RENT—4711-15 INGLESIDE-AV.; NEW, high grade apartments; 6 rooms; 2 baths; sun parlor; rooms large, light; fixtures, decorations latest design; vacuum cleaner.
4711—1st apt $75
4715—3d apt 75
SPECIAL CONCESSION FOR GOOD TENANT.
NEWTON B. LAUREN & CO.,
110 S. Dearborn-st.

TO RENT—6 AND 7 ROOM APARTMENTS.
5023-5 Michigan-av., 2 baths; front porches; all rooms have outside light; large yard; special price, $50 and $55.
5406 S. Park-av., high class 9 room apartment, 2 baths; $100.
910 E. 62d-st., 5 rooms; $35.
JAMES BOLTON & CO.,
Harrison 520. 1229 Peoples Gas Bldg.

TO RENT— TO RENT—
3 AND 4 RM. APTS.,
$18 TO $25 PER MONTH.
Steam heat; hot water; excellent janitor service; opposite Drexel-sq., overlooking Washington Park. Apply Wm. Ill, 818 Hyde Park-blvd. [formerly E. 51st-st.], just east Cottage Grove.

TO RENT—HIGH GRADE APARTMENT.
3561 GRAND-BLVD.
Nine rooms, three baths; first floor. Excellent light and abundant sunshine. Front porch and two galleries; rent $100.

TO RENT— —TO RENT
$21 and $15; 3 and 4 room flats, electric lights, newly decorated, new baths, toilets and sinks; near Jackson Park. Mr. Donahue, on premises daily and all day Sunday.
6911 STONY ISLAND-AV.

TO RENT—3 AND 4 ROOM FLATS, S. E. cor. 43d-st. and Vernon; new building; stm. heat; modern; Murphy beds; same conveniences as 5 rooms; rent $35 to $37.50. Phone Franklin 4758. ROSENBERG & REININGER, 111 W. Washington. Agent on premises.

TO RENT—STEAM HEATED FLATS.
3150 Vernon-av., 5 rooms, 1st flat, $37.50.
21 E. 31st-st., 6 rooms, 2d flat, $28.
3845 State-st., 5 rooms, 3d flat, $25.
W. M. McCLELLAN, 29 E. 31st-st.

TO RENT—4 ROOMS, VERY LIGHT.....$23
6 ROOMS, 3 BEDROOMS $35
515 E. 46th-pl., nr. Vincennes-av.; 5 min. to L exp.; steam heat; large, light rooms. Come and see them. Owner at bldg.

TO RENT—1ST FLAT, 4333 VINCENNES-av., 7 rooms, newly decorated; $40 per mo. 2d flat, 4331 Vincennes-av., 7 rooms, newly decorated; rent $40 per month.
JOHN BOOMER & CO., 35 N. Dearborn-st.

TO RENT—4, 5, 6 RM. APTS.; ALL LIGHT and sunshine; front and rear private porches; In-a-Dor beds; near Alley L, surf., and university; $35 to $48; concession; poss. now; new decorations. 919 and 927 E. 62d-st., Janitor.

TO RENT—6 RM. MOD. FLAT; F. AND R. porches; 2 baths; large parlor; mantel; bookcases. Direct sun in every rm. $50. 6439 Univ.-av. Mid. 1586.

TO RENT—FLATS, 3, 4, 5, 6 ROOMS, ALSO light hskpg. suites, 1, 2, 3 rooms; clean; very cheap to desirable tenants. Phone Calumet 1799. Seaverns Elevator Co., 35 E. 22d-st.

TO RENT—3, 4, AND 6 ROOMS, $16 TO $30; steam heat, good building; northeast corner 73d-st. and Dorchester-av. See janitor or Dr. Hill. Tel. Midway 6171.

TO RENT—3759-61 LAKE PARK-AV., 5 and 6 rooms, overlooking lake; steam heat, janitor, electric light, $30 to $40; 1 MO. FREE. C. H. EWING, 1642 Lake-st. Phone West 81.

TO RENT—4147 CALUMET-AV., 1ST FLOOR, 6 room apt., modern in every respect; will decorate; $40. Open. JOHN E. COLNON & CO., 72 W. Washington-st. Cent. 318.

TO RENT—3848 ELLIS-AV., 8 RM. APMTS., steam h., elec. light, etc.; large porch and yard. Fine for rooming; $40 to $47.50. REGELIN, JENSON & CO., 82 W. Wash.-st.

TO RENT—SUBLET ATTRACTIVE 6 RM. $55 apt., with sun parlor, for $45. 6818 Cornell-av.; bldg. 1 yr. old. For key apply W. K. YOUNG, 7059 Stony Island-av.

TO RENT—1225 65TH-ST., 4 RMS., STEAM, electric, hardwood, etc., $30. BYRON M. HOPKINS & SONS, 1402 E. 63d-st.

TO RENT—1242 COLUMBIA-AV., 6 RMS. and sun parlor; 1st and 3d apts.; $60; Loyola L.

TO RENT—5332-34 INDIANA-AV., 6-7 RMS., 2 baths, private front and rear porches, $52.50 to $60. DEAN & MEAGHER, Oakland 3989.

TO RENT—5439-5445 WOODLAWN-AV., high grade 3 room apartments, private front porches; $30.00-$32.50.

TO RENT—3522 GRAND-BLVD., $47½-$55, 6 and 7 rms., 2 baths, front porch. HOWARD BROS. & CO., 74 W. Washington-st.

TO RENT—4 ROOMS, ABSOLUTE SACRIfice; 4714-20 Michigan-av.; private front porches; nothing finer; RENTS VERY LOW.

TO RENT—6 ROOMS AND BATH, 5204 Emerald-av., $13; good condition. 4 rooms, 5211 Wentworth-av., $9.

TO RENT—MOD. 6 RM. AND A 4 RM FLAT, steam ht.; very reas. 7812-14 S. Park-av.

TO RENT—5 TO 7 RM. FLATS; JAN. SERVice; $25, nr. Jackson Pk. 6542 Blackstone-av.

TO RENT—2 ROOMS, BATH, AND KITCHenette. 1225 E. 47th. Apply No. 14.

TO RENT—4758 MICH.-AV., 6 AND 8 ROOM apts. in mod. bldg.; all outside. Drex. 1879.

TO RENT—6 ROOM STEAM HEATED FLAT, $31; good repairs. 434 E. 45th-pl., 1st flat.

TO RENT—FLATS—SOUTH.

Apartm't Homes
5, 6, 7 and 8 Rooms.
OF NEWEST AND HIGHEST TYPE.
BRAND NEW: JUST COMPLETED.
N. W. COR. UNIVERSITY-AV. AND 52D-ST.
Large, light rooms, sun parlors, sleeping porches, conservatories; 2 and 3 baths; colonial brick fireplaces; most modern ventilation system. EXCLUSIVE APARTMENTS FOR EXCLUSIVE PEOPLE. Agent there.
RENTS EXTREMELY MODERATE.
HOWARD BROS. & CO.,
1458 E. 53d-st. Open eve. Phone H. P. 126.
74 W. Washington-st. Ph. Randolph 6910.

Park View Apartments
Facing Jackson Park
3, 4, 5 & 6 Rooms.
6032 TO 44 STONY ISLAND-AV.

The most complete and finest finished apartments on So. Side. 6 rooms have 2 baths, small apartments have large dressing closets and disappearing beds.
Dining rooms have canvased and paneled walls, finished in beautiful ivory white enamel. Every room unusually large and light. Within 2 blocks of I. C. R. R. and "L" or surface lines.
RENTS $40 UP.
Ready now.
Agents on premises.

Your Opportunity
Michigan Avenue Apts.
LIBERAL CONCESSIONS NOW.
5656-8 Michigan-av., cor. E. 57th-st., finest 5 and 6 room apts. for the money in this high grade section; all outside rooms; every room daylight; large front porches, tile baths, buffets, etc.; woodwork in mahogany and fumed oak; superior service and splendidly maintained building. Prices $45 to $50. Poss. now and free rent for a month. See these today.
5540-2 MICHIGAN-AV.
Handsome 4 and 5 room apts., private front porches, elegant appointments throughout; most modern in every respect; excellent service, courteous treatment to tenants. Rentals $35-$45. Can make unusually good deal now.

Krauter, Grannis & Co.
CENTRAL 1680. 25 N. DEARBORN-ST.

TO RENT—THE TOWERS, 935-949 Hyde Park-blvd., choice 4 and 5 room apts.; every modern convenience and refinement; specially designed for small families; right in heart of South Side high class residence district; no inflated rentals; $35-$55. Inquire office of building.

High Grade Apartments
4, 5 & 6 Rooms
5936-48 South Park-av.
$40 to $65.
[illegible]

GOLFERS
NEAR MARQUETTE PARK.
[illegible]

Agent on premises. Rent $32.50 up.

TO RENT—WHY PAY MORE RENT? ELECTRIC LIGHT FREE; steam heat, hot water day and night; elevator and janitor service; best location in Hyde Park, near Jackson Park; good transportation; Ill. Cent. express trains and 55th-st. and Cottage Grove-av. surface lines; exceptional laundry facilities, steam boiler and steam dryer; 5 rooms, $25 and $30; 6 rooms, $25. Agent at building. Tel. MIDWAY 9654. 5521 KENWOOD-AV.

TO RENT—MODERN APARTMENTS.
49th-st. and Indiana-av., s. w. corner.
4 and 7 rooms, $30-$45.
42d-st. and Prairie-av., s. w. corner.
4 rooms, $32.50 and $35.
4300 Ellis-av., 7 rooms, $40 and $45.
RENT FREE UNTIL MAY 1.
Central 6634. M. H. SPADES, 110 S. Dearborn.

TO RENT—ST. LAWRENCE COURT APTS., 4615 and 4621 St. Lawrence-av.
Now being finished—possession at once.
Concessions to good tenants.
4 rooms and bath. All outside rooms.
Something very new—Perfect little palaces.
Don't fail to see them. Agent there.
E. E. BALDWIN & CO., 3450 Indiana-av.

TO RENT—$35 TO $60.
4, 5, AND 6 ROOMS.
N. E. Cor. 51st and Champlain-av., facing the park; elegant light, large rooms. Open today.
DRAPER & KRAMER, 47th-st. and Calumet.

TO RENT—$29—
FOUR ROOM FLATS.
N. e. cor. 57th-st. and Calumet-av., half block from South Park, near 58th-st. L road station; steam heat, electric light, etc.
DRAPER & KRAMER, 47th-st. and Calumet.

TO RENT—
4015-4017 GRAND-BLVD.
Choice 8 room apartment, $47.50.
ALL LARGE, OUTSIDE ROOMS.

TO RENT—6053 WOODLAWN-AV., 2D FLAT, 6 large, light rooms with library, one block from Midway and Chicago university. Convenient to University "L" station, I. C. Ry., and surface cars. Price $45.
S. FISHER, 719 E. 63d-st. Ph. Went. 37.

TO RENT—FREE RENT, 7 ALL LARGE, beautiful rooms; will spend $100 to make a good tenant satisfied; will give you this bargain for $40 month, worth $50; express service; near park. 5416 Prairie-av.

TO RENT—MODERN FLATS IN CORNER APARTMENT BLDG., N.W.COR. WABASH AND 28D-ST., 4 TO 8 ROOMS. FREE GAS IN LAUNDRIES. $15-$35. WITHIN WALKING DIST. OF BUSINESS. CALUMET 1172.

TO RENT—3833 TO 3845 LAKE PARK-AV., 2, 3, 4, and 5 room, new bldg., best transportation; most for your money in city; rent $25 to $55. Don't fail to see them. Agent on premises. Oakland 3863.

TO RENT—BEAUT. 7 R. MOD.; NOW VAcant; nr. park, L, R. I. Ry.; 2 flat bldg.; 6934 Eggleston-av.; new gas rge.; screened porch; elec.; good furn.; $30. Key 1st flat, Drov. 1287.

TO RENT—603 WOODLAND PARK, 34TH and the lake; private park; 2d cor. apt., 7 rms., 2 baths; all mod.; $55. L. M. SMITH BROS., 3947 Cottage Grove

TO RENT—MODERN APTS., STEAM HEAT, electric light; newly decorated; desirable neighborhood; 3, 4, 5, 6, and 7 rooms; $15 to $30. Apply E. J. STAFFORD, 1126 E. 55th-st.

TO RENT—3116-18 INDIANA-AV., 8 ROOMS; steam heat, elec. lights, hardwood floors; rooms off the hall; good location for roomers. HOBBS & GRUBB, 105 E. 31st-st.

TO RENT—6 MODERN ROOMS, SUITABLE for doctor's office; over first class drug store; new bldg.; cor. 79th and Throop-sts.; $40. Call 7945 Elizabeth-st. Stewart 2433.

TO RENT—BIG SNAP—4 ROOM APTS.
A $35 APARTMENT FOR $30.
5401 Prairie-av.; steam, tile bath, elec.; near Washington Pk.; L exp.; every room sunny.

TO RENT—HOLTON, SEELYE & CO., 140 S. Dearborn-st.:
4934 Calumet-av., 5 and 6 rms......$42.50-$45
6024-6 Woodlawn-av., 7 and 8 rms...$47.50-$50

TO RENT—3528-32 LAKE PARK-AV., [illegible] rooms, steam heat, hot water, elec. light, hardwood floors; $30, $35, $40. See janitor.

TO RENT—1236 E. 47TH-ST.; NEW; 1 AND 2 rs., with private bath; $25 up. SMITH & EMRICK, 4711 Lake Park-av. Oak. 751.

TO RENT—6 ROOM MODERN FLAT, $20; heat extra winters; quick transportation, 5c. 9747 Genoa-av., Vincennes-road.

TO RENT—4 ROOM MOD. APTS. PRIVATE front and rear porches. Rent cut to $33. See janitor on premises or call Main 5154, TYDEN.

TO RENT—3623 PRAIRIE-AV. [COLORED]. Flat, 2d floor, 7 rooms; fine light. Main 4162. GEO. S. EDDY, 30 N. La Salle.

TO RENT—FREE TO JUNE 1ST, 7-7 RM., $37-$42.50; mod., sleeping porch, blk. Wash. Pk. Also 8 rm. for rooming, L ex. Drex. 5542.

TO RENT—6617 WOODLAWN-AV., 6 RM. flat, all outside light; fine yard; $50.

TO RENT—5815-17 PRAIRIE-AV., 6 RM., 2D and 3d apts.; new gas stoves; $42.

TO RENT—WILL SUBLET NEW APT. AT sacrifice; stove. 1509 W. 68th. Prosp. 623.

TO RENT—1356 E. 63D-ST., 6 R., $20. E. N. WEART & CO., 25 N. Dearborn-st.

TO RENT—5 ROOM MODERN FLAT, 6510 Vernon-av.; yard for children; nr. L sta.; $32.

TO RENT—228 E. 55TH-PL., 2D APT., 5 RMS., 2 blks. Wash. Pk. $37.50. Modern.

TO RENT—4846 CALUMET-AV., LIGHT 7 room; steam, electricity; adults; $35.

TO RENT—FLATS—SOUTH.

South Shore Apartments
N. E. Cor. 73d-st. and Coles-av., overlooking lake, $35 up.
4 AND 5 LARGE ROOMS,
WITH STEAM HEATED SUN PARLORS.
BRAND NEW: NOW READY.

All 5 room apartments have 2 baths. Convenient to I. C., finest suburban service in the world; 24 min. to city; also within two blocks of surface lines; 2 blks. directly south of South Shore Country Club; short walk to Jackson Park, and VERY CONVENIENT TO FINE STORES, MOVING PICTURES, AND CHURCHES [both Protestant and Catholic]. Light, pure air, sunshine, bathing, golfing, and everything to make life worth living; rooms are exceptionally large; plumbing, refrigerators, and gas ranges are best money can buy; MURPHY IN-A-DOR BEDS [one in each apartment, making it equal to another room]. If you come on the I. C. be sure to get round trip tickets. Get off at South Shore station. Phone Hyde Park 126. AGENT AT BLDG.
HOWARD BROS. & CO., 1458 E. 53d. Open eve.

VINCENNES COURT
NEW APARTMENTS
From 48th-pl. to 49th-st., on Vincennes-av.

3 AND 4 ROOMS WITH SUN PARLORS, EXTRA TABLE AND CLOSET BEDS. $35 TO $47.50.
6 ROOMS, 2 BATHS; CORNERS; $70 TO $75.
ALL OUTSIDE ROOMS.
Appointments of the highest standard.
We will decorate to suit you.
Ready for occupancy about April 1st.
AGENT ON PREMISES DAILY.
PHONE DREXEL 700 OR OAKLAND 905.

TO RENT— TO RENT—
5 AND 6 ROOMS
5222-28 INGLESIDE-AV.

High grade and strictly modern in every respect.
Have two baths.
Spacious closets and exceptionally large light airy rooms.
Six rooms have living and dining rooms in front, opening into sun parlors.
Agent on premises. Main 1633.

2, 3 and 4 Rooms
Ready for Occupancy
6439-41-43 Kenwood Av.

The most complete apartments in Chicago; walls canvased, paneled, and finished in ivory white enamel; every apartment has a sun parlor, large dressing closets, steel kitchen cabinets; indirect lighting system; best transportation in Chicago. ALVIN H. REED,
Randolph 2466. 111 W. Monroe-st.

TO RENT—FLATS—NORTH.

4 Rooms & Sun Parlor
THE PARKWAY
516 Diversey-parkway.
IDEAL LOCATION.
½ block to Lincoln Park.
1 block to surface cars.
1 block to bathing beach.
1 block to yacht harbor.
SUPERB BUILDING.
[illegible]

SHERIDAN ROAD
[illegible]

NEAR THE LAKE
2, 3, 4 AND 5 ROOMS.
$35 AND UP.
[illegible]

An early inspection will be to your advantage.
STAFFORD & TRANKLE,
Franklin 3192. 10 S. La Salle-st.

TO RENT—DESIRABLE, HIGH CLASS FLATS.
1619 Wilson-av., 4 r., sun par., 1st......$42.50
1623 Wilson-av., 4 r., sun par., 1st...... 43.00
1633 Wilson-av., 5 r., sun par., 3d........ 52.50
4604 Ashland, 4 r., sun par., 2d........ 40.00
725 Bittersweet-pl., 5 r., sun par., 1st.... 57.50
904 Glengyle, 6 r., sun par., 1st........ 75.00
912 Glengyle, 7 r., sun par., 2d........150.00
4730 Kenmore, 7 r., 1st................ 55.00
HENRY W. LANGE, 4603 Kenmore.

LINCOLN PARK
333 BELDEN-AV., 5 Rms........$47.50
926 WINDSOR-AV., 5 Rms........$47.50
926 WINDSOR-AV., 4 Rms........$30.00
See Janitor or phone Central 4624.

TO RENT—ST. REGIS APARTMENTS, WILSON-AV. AND DOVER-ST., 3 BLOCKS WEST OF WILSON-AV. STATION, 3 AND 4 AND 6 ROOMS; $30.00 PER MONTH AND UPWARD. OFFICE 1360 WILSON-AV. OPEN DAILY.

TO RENT—CORNELIA-ST., 621, 2D, MOST attractive 4 room apt. on North Side; beautiful sun parlor and sleeping porch; facing lake; all outside rooms; half block to Cornelia bathing beach; excellent transportation. Graceland 6725.

TO RENT—5 ROOM FLATS IN BEAUTIFULly laid out corner buildings; perfect light and air; modern in every way; large porch and yard; furnace heat; reasonable rent. Inquire at ZELOSKY'S office.
3557 N. Western-av. 3801 N. Western-av.

TO RENT—
THE LESSING,
BROADWAY AND SURF-STS.
5 r., 5th floor, east side, $55; 8 r., $80; 8 r., The Annex, $110; includes light, refrigeration, and ice. Agent on premises.

TO RENT—IN NEW RESIDENTIAL TWO flat bldg., 7 rooms; all large, outside rooms; extra large sun parlor; hot water heat; all modern conveniences; garage; private lawn; 100x100 ft.; rate to resp. tenant. 7543 Ridge-blvd. Ph. R. P. 647.

TO RENT—SPECIAL HIGH GRADE 4-5 R. apt., s. cor. Wilson and Paulina; modern; ready for immediate possession; concession; $40-$50.
HENRY W. LANGE, 4603 Kenmore. S.S. 6452.

TO RENT—5456 GLENWOOD-AV., CORNER Catalpa, 5 corner rooms, all outside light; cabinet gas range, sun parlor; dec. to suit; rent $45; 3 blks. to L station. PAISLEY & WALKER. Edge. 3345.

TO RENT—628-32 GRACE-ST., NR. SHERidan-rd., new bldg., 2 mod. 3 floor apts., 7 and 8 rms.; nr. lake; $65. A. T. PALMER, 1125 Masonic Temple. Rand. 5251.

TO RENT—SPECIAL BARGAIN, $57.50, 4080 Sher.-rd., 3d fl.; mod.; 6 rms.; very light; clear east view; fine woodwork; large priv. porch; big yard; 1 blk. "L."

TO RENT — CHOICE LIST OF MODERN APTS., 3 TO 8 ROOMS, $32.50 to $250 per mo. SEE WM. S. SMITH, OPP. BIRCHWOOD L STA. ROGERS PK. 697.

TO RENT—BARGAIN PRICES, NEW 4-5 rm. apts.; fine residential district; large rms., sun par., beautifully finished; n. e. cor. Pratt-blvd. and Ashland-av. Agent on premises.

TO RENT—6311 WAYNE-AV., 2D APARTment, 6 large light rooms, sun parlor, screened porch; garage. Edgewater 7502.

TO RENT—MODERN 6 R. FLAT; S. H.; 1457 Carmen-av., between Clark-st. and Argyle L; $35; concession. Janitor. Edge. 2149.

TO RENT—1241 CARMEN-AV., NEAR Broadway, 6 or 7 rooms; s. h.; mod.; perfect light; cabinet range; concession. Argyle L; $45.

TO RENT—706 BUENA-AV., 6 LARGE RMS.; 2 baths; sun parlor; overlooking lake; reas. to right party. Wellington 2688.

TO RENT—1528 BIRCHWOOD-AV., 3 BLKS. from L sta.; 6 rooms, 2 baths, large sun parlor, private porch. Tel. Rogers Park 2538.

TO RENT—4513 DOVER-ST., NR. WILSON L, large, light rms., 2 baths, priv. frt. and rear porches; possession at once; only $55.

TO RENT—3719 BROADWAY; UP TO DATE 5 rooms; large private porch and yard; best transportation.

TO RENT—3 ROOMS, BATH, ½ BLK. LINcoln Pk.; light, good air; electric; h. w. heat. Lincoln 4203; phone mornings.

TO RENT—MOD. 4-5 RM. APTS.; SUN porches; $37.50-$42.50; concess. 1426 Hollywood.

TO RENT—1452 BRYN MAWR-AV., SIX room 2d apt.; front and rear porches; conv. N. W. L, $45. Concession. Tel. Wellington 9247.

TO RENT—810 LELAND-AV., 1ST, 6 RMS., $42.50; porch; near lake. Edgew. 4418.

TO RENT—6 ROOM FLAT; STOVE HEAT; 1850 Roscoe-st., corner

TO RENT—COZY, MODERN 4 ROOM FLAT steam; $28. 3024 N. Racine-av., 1st flat.

TO RENT—6 RMS. AND SUN PARLOR; new, strictly mod.; $47.50. 1320 Ardmore-av.

TO RENT—5640 WINTHROP-AV., 6 LGE. lt. rms.; stm.; yard; pchs. Ravens. 418; $45.

TO RENT—RAVENSWOOD 3 RM. APT. cor.; st. ht.; mod.; $32; 1 blk. L. Edge. 5513.

TO RENT—5 LARGE RM. APTS.; SUN PARlor; agent premises. 1536 Rosemont. $45.

TO RENT — 1122 BRYN MAWR-AV., $22; strictly mod. 3 room apt. and bath.

TO RENT—5 RM. STM. HEATED FL.; BATH; elec.; $20; ½ blk. Linc. Pk. 1838 No. Park-av.

TO RENT—MOD. 6 RM. STM. HT. FLT. 1408 Belle Plaine-av., nr. Clark; $37.50.

TO RENT—FLATS—NORTH.

We Know This Is
THE IDEAL APARTMENT BUILDING

AND WE WANT TO SHOW YOU. THEREFORE WE ASK THAT YOU COME OUT AND BE CONVINCED THAT YOU CAN'T FIND A BETTER PLACE TO LIVE.
COME OUT AND SEE HOW BEAUTIFUL AND COMFORTABLY MODERN AN APARTMENT BUILDING CAN BE MADE. AN IDEAL LOCATION, WITH THE FINEST TRANSPORTATION.
TAKE N. W. "L," GET OFF AT ROGERS PARK STATION, WALK ONE BLOCK NORTH AND HALF BLOCK WEST.

WAKEFIELD AND FORRESTVILLE COURT APARTMENTS
1416-1436 LUNT-AV.
Rogers Park

Most Talked of
apartment home. See the new Chatham Apartments at 602-6 Hinman-av., Evanston, near Keeney-st.; living and sleeping accommodations for four people; unique features are wood burning fireplaces; 2 disappearing beds and large dressing closets; sun and outdoor sleeping porches; children's playrooms; a real garden, a barberry hedge; automatic delivery service; kitchen cabinets; all woodwork white enamel and mahogany finish; apts. partially furnished; solves the high cost of living and servant problem; six room efficiency, with 4 room cost. Price $42.50. Evanston is a better place to live than Chicago; 18 minutes' transportation. We guarantee this an exceptional opportunity. ASK SENEY, ROGERS & CO., 729 Con. and Com. Bk. Bldg. Wabash 6594.

TO RENT—
BUENA PARK MANOR,
4215-33 BROADWAY.
READY APRIL 15.
NEW APARTMENTS.
3 rooms $35.00
4 rooms ...$35 to $37.50
5 rooms ...$45 to $50.00
N. W. L to Buena sta. Broadway surface cars to Buena-av.
Agent on premises.
NEW BLDG.
6 rooms, sun parlors, [illegible]

BLACKSTONE APTS.
4615-33 N. ROBEY-ST.
4 AND 5 ROOMS.
[illegible]

New 3, 4 & 5 Room Apts. Overlooking Lake.
[illegible]

HIGH CLASS APT.
[illegible]

VIEW OF LAKE.
New 7 r. apts. in a 3 apt. residential bldg.; beautiful large rms. finished in old ivory; large sun parlors, sleeping porch, 3 baths, shower rm., open fireplaces, vapor heat and vacuum clean. system; open for inspec.; rent $160; east Sheridan-rd. Ph. Rogers Pk. 74 or L. V. 439.

TO RENT—1409 GREENLEAF-AV. [NEW], 4 RMS., SUN PARLORS; WHITE ENAMEL DIN. RMS.; 2 BLKS. TO LAKE, 1 BLK. TO ROGERS PK. "L" STATION; PERFECT LIGHT. PHONE OWNER, RAND. 1222.

TO RENT—TO SUBLET, THOROUGHLY modern 6 room 2d floor apt., Diversey Pkwy., near Lincoln Park; south front; large sun parlor; 2 baths; private back porch and yard; rental $75; concession to responsible party. Can be seen day or evening by appointment only. Tel. Graceland 9187.

TO RENT—429 MELROSE-ST.—7 ROOM MODERN APARTMENT, 100 FEET FROM LAKE SHORE-DRIVE; RENT $40. SEE THIS BEFORE DECIDING. CALL ON PREMISES OR J. W. CASEY, 133 W. WASHINGTON. MAIN 263.

TO RENT — APARTMENTS — GEORGIAN Court Apt. Bldg., La Salle-av., overlooking Lincoln Park, one block north of North-av.; 4 to 7 rooms, $45 to $75; electric light free; modern. Apply renting office, 1706 N. Wells-st. Phone Lincoln 5732.

TO RENT—1702-8 N. LA SALLE-ST., N. W. corner Eugenie-st., 6 and 8 room desirable apartments; steam heat; elevator service; reasonable rents.
WINSTON & COMPANY,
1414 First National Bank Bldg.

TO RENT—EXTRA LARGE 7 ROOM STEAM heated modern flats; all hardwood finish; large private porches; refrigerators; nice entrance and best janitor service; open Sunday; good concessions for 2 year leases. 3138 Broadway. Ph. Graceland 8301.

TO RENT—HIGH CLASS 6 ROOM APARTment; sun parlor; sleeping porch; also garage; new building; built-in bath tub; modern electric fixtures; beautifully decorated. Rent $60.00, with garage $65.00. Phone Graceland 6514. 4241 N. Ashland-av.

TO RENT—1243 FOSTER-AV., NR. BROADway, 5 rooms and sun parlor, screened in back porch, 1st floor, $50; 2d floor; $52.50. ELLIS GEIGER CO., 1431 Conway Bldg. Main 1[illegible]

TO RENT — FLATS, 1 BLOCK FROM SOUTH end Lincoln Park; 6 rooms; electric light free; modern; $45 month. Apply renting office, 1706 N. Wells-st. Ph. Lincoln 5732.

TO RENT—WILL SHARE HANDSOME APT., bachelor or married couple; No. Side. 7533 Graceland.

TO RENT—5 RM., 1ST FLOOR, MOD. DAYlight flat; stm., el. lt.; $35; open today. 4428 Dover-st. Apply 1514 Wilson-av. Rav. 6141.

TO RENT—$28; NEW 5 R. 2D FLATS; FURnace, fireplace; priv. frt. porch; 1423 N. Central, nr. North-av. DIRKS, 1166 Diversey.

TO RENT—4555 SHERIDAN-RD., S. E. COR. Wilson-av., 5, 6, and 7 rooms; low rents. See owner on premises or tel. Edge. 5543.

TO RENT—4072 SHERIDAN-RD., 3D APT., 6 rms., 2 baths; heated garage; sun parlor; near Sheridan L; $95. L. V. 420.

TO RENT—5246 WINTHROP-AV., 6 ROOMS, nr. lake and "L" sta.; newly decorated; all light rooms; rent reduced to $40.

TO RENT—ELEGANT 7 ROOM APARTment, near ADDISON "L" station. 3550 Sheffield-av. Rental $40. Phone Rand. 1739.

TO RENT—1751 AINSLIE, 5 ALL OUTSIDE rms.; 3d apt.; screened porch; will decorate to suit; concess. Rav. 1385.

TO RENT—S. W. COR. WELLS AND HILL, 4 room flats, steam heat; janitor; $23 up. HENRY LESCH & SON, Marquette Bldg.

TO RENT—6 ROOM FLAT, NEW, MODERN, front and rear porch; every room light; st. ht. 3045 Eastwood-av., nr. Ravenswood L.

TO RENT — 4 AND 5 R. LIGHT, ROOMY outside apts., $33 upwards; near finest bathing beach, L exp., boulevard, 4253 Broadway.

TO RENT—ELEGANT NEW 3, 4, 7 R. APTS., decorated to suit; n. e. cor. Clark and Bryn Mawr. Agent on premises.

TO RENT—ON BEAUTIFUL BEACON-ST., 4510, nr. Wilson-av., 6 rms.; mod.; extra lge. living rm.; only $42.50. Ravenswood 4668.

TO RENT—NEW MODERN 5 ROOM CORner apts., rent $39. 4759 Paulina, cor. Lawrence. Agt. on premises. Ph. Irving 179.

TO RENT—3 R. APTS., 1-2D FL., $28-$29. 6723 Glenwood. 2 blks. L sta. Rog. Pk. 1068.

TO RENT—4 R. APTS., 2-3 FL., $33.50-$32.50. 6982 Lakewood, blk. L sta. Rogers Pk. 1068.

TO RENT—2238 WINONA-ST., ALL MODern, 5 rms.; water heat; $35.

TO RENT—MOD. 4 RM. APTS., BARGAINS excellent trans. 1433 Addison

TO RENT—FLAT, 6 ROOMS, FURNACE. 6240 MAGNOLIA-AV., Edgewater.

TO RENT—4442 MAGNOLIA-AV., 3D APT., 6 rooms and sun parlor; $55. Owner 1st flat.

TO RENT—NEW 4 ROOM FLAT IN ROGERS Pk., modern, $30. Rogers Pk. 3699.

TO RENT—6-7 RM. APTS., $65-$75. 914 Margate-terrace. Ph. Main 1725. Rog. P. 1548.

TO RENT—6 R. HIGH GRADE 3D APT., NR. lake and Argyle L. 5116 Kenmore-av. $50.

TO RENT—6 LARGE RMS., COR. APT., $23; nr. pk.; stove ht. 459 Belden-av. Linc. 7774.

TO RENT—2249 BISSELL, COR. BELDEN, flat, comp. furn., steam, h. w. Ph. Linc. 538.

TO RENT—MODERN FIREPROOF FLATS; 5 rooms, $37.50; 4 rms., $30. 2146 Lincoln-av.

TO RENT—6 ROOM 3D FLAT, $40. 735 Roscoe-st., 1 block to "L."

TO RENT—FLATS—NORTH.

New Building
FOUR ROOMS..........$37.50
FIVE ROOMS..........$40.00
VERY LARGE
WHITE DINING ROOMS.
ONE BLOCK TO L STATION.
TWO BLOCKS TO LAKE.
FEW LEFT.
McGuire & Henderson,
6532 SHERIDAN-RD.,
AT LOYOLA L STATION.

FRONTING
LINCOLN PARK
FLOWER GARDENS.
2238-2256
LINCOLN PARK WEST.
TWO 8 ROOM APTS.
$175 PER MONTH.
ALL OUTSIDE ROOMS.
2 BATHS, SHOWERS.
SUN PARLORS.
VACUUM CLEANERS.
ENGLISH WOOD FIREPLACES.
WITH FUEL FURNISHED.
BEST LOCATION IN CHICAGO.
ONLY 20 MINUTES TO LOOP.
JANITOR ON PREMISES
OR CALL AT 3D APT.,
2238 LINCOLN PARK WEST.
OWNER, M. M. GANSBERGEN,
410 CORN EXCHANGE BANK BLDG.
FRANKLIN 1134.
GALT APTS. AGENT ON PREMISES.

See These New Apartments
2 and 3 Rooms
In a Fine Neighborhood
Overlooking Lake Mich.
811-833 GALT-AV.
$42.50 to $45.00.

Half block from beautiful new bathing beach; sun porches, disappearing beds; shower baths; paneled canvas walls in living rooms and sun parlors, garages. Agent on premises.
G. H. GOTTSCHALK & CO.,
111 W. WASHINGTON-ST. FRANKLIN 2801.

TO RENT—NEW BLDG., NR. WILSON L.
Racine-av., cor. Montrose; 5-6 rms., sun par.
All rooms large and light; $45 to $55. Open.
1431 Argyle-st., 5 rms. and sun parlor....$45.00
1427 Leland-av., cor. Dover, 4 rms.... 35.00
4849 Lawrence-av., 3d, 5 rms.... 50.00
4407 Hazel-av., nr. Montrose, 4 rms.... 37.50
4654 Clarendon-av., 2d, 5 rms. and sun par.; poss. at once; facing lake.... 52.50
809 Leland-av., cor. Clarendon, 7 rms.... [illegible]

Chase Building
AWARDED GOLD MEDAL.
[illegible]

Lower Rent in
Place of Concession.
[illegible]

express station.

TO RENT—SECOND FLOOR FLAT IN DEtached 2 flat at 4912 N. Paulina; thoroughly modern; 6 rooms; hot water heat; nice big yard; garage if desired. Exceptional opportunity for a "HOMEY" flat at the RIGHT price.
BROOMELL BROS.,
Main 1402. 111 W. Washington-st.

TO RENT—THE CREFELD,
528 DEMING-PL.,
EXCEPTIONALLY HIGH CLASS 6, 8, 9 RM. APTS., $80 TO $125; DETACHED 3 APT. BLDG., RESIDENTIAL ST.; INCLOSED FRONT PORCHES, REAR PORCHES, LARGE LAWN; 1 BLK. LINCOLN PARK; CONC.

TO RENT—
MAY RENT FREE.
Attractive 4 rm. apts., with porches and sun parlor; convenient to Wilson and Argyle "L" sts. CALL EDGEWATER 169. AGENT WITH AUTO WILL CALL FOR YOU. $30 to $40.

TO RENT—ANXIOUS TO SUBLEASE MOST desirable 6 rm. apt.; large rms., sun parlor, 2 baths; half block Lincoln Pk.; will make unusual concession; now vacant. RALSTON, 441 Roslyn-place, or call Franklin 2161 for particulars.

TO RENT—FINE 7 ROOM FLAT, ON 2D floor, at 512 Arlington-pl.; 2 blocks from Lincoln Park and the lake; fine neighborhood and best transportation; only $40 per month.
BROOMELL BROS.,
Main 1402. 111 W. Washington.

TO RENT—ONLY $40 PER MO. FOR THE DEsirable 7 room house at 5432 Winthrop; hot water heat; new and modern fixtures; 3 blocks from L Sta. or the lake. A rare bargain in the best part of Chicago.
BROOMELL BROS.,
Main 1402. 111 W. Washington.

TO RENT—SIX ROOMS WITHIN 2 BLKS. of the lake, for $50.
BEST BARGAIN IN EVANSTON.
Call at 828 Dempster-st., Evanston, or phone Edgewater 1817.

TO RENT—S. W. COR. BELDEN AND LARrabee, nr. Lincoln Pk. See these modern flats at moderate prices; 6 rooms, $35; 7 rooms $37.50; 5 rooms, $27.50. PAGIN & CO., 32 W. Washington-st. Rand. 729.

TO RENT—4144 CLARENDON-AV., 2D, $60; 6 fine, large rms., sun parlor; facing beaut. Marine grounds; nr. lake; fine neighborhood and trans.; will decorate to suit.
C. N. WOLF, 3266 N. Clark. Graceland 3476.

TO RENT—4 ROOMS, $28.50.
3804 Rokeby-st., nr. Broadway, 4 rms., 2d apt.; modern throughout; 2 blks. to Sheridan exp. sta., 2 blks to lake; $28.50. See janitor.

TO RENT—NEW, MODERN 4 ROOM FLATS, fur. heat; private front porches; will give concessions; s. w. corn. Sacramento and Berteau. SCHILLER & CO., 4735 N. Western-av.

TO RENT—3 AND 4 ROOM APTS. IN-A-DOR bed, new bldg., ½ blk. "L," 3 blks. lake; choice neighborhood. 5314 Winthrop; $29 and $32.50. Phone Randolph 1118.

TO RENT—MOD. 4 AND 5 RM. APTS., NEW bldg.; sun parlors and porches. Summerdale Savings Bank, Agents, 5203 N. Clark-st. Phone Ravenswood 525.

TO RENT—5423 WAYNE-AV., 1ST APT., 2 apt. bldg., 6 rooms and alcove; lt. all sides; h. w. heat; desirable neighborhood; $50. Ph. Rogers Park 3369.

TO RENT—ELEGANT FLAT, 5 LARGE RMS., all light, very modern, near Rogers Park L, N. W. Ry., surf.; h. w. heat. 1670 Farwell-av., 1st. Rogers Park 1145.

TO RENT—SIX ROOMS AND BATH, MODern, steam heat, $37.50 a mo. Inquire janitor, 477 Deming-pl., or WM. H. MULHOLAND & CO., 30 N. La Salle-st.

TO RENT—ONE BLK. LINC. PK.
457 Fullerton-parkway. 15 min. to loop.
6 rms., $65.
Exclusive Apartments 4 rooms, $40.

TO RENT—HIGH GRADE 2, 3, AND 4 ROOM apartments, brand new; rents $30 to $40; blk. to Sheridan exp. sta. Southwest corner Rokeby-st. and Irving Park-blvd. Lake View 330.

TO RENT—1532 WILSON-AV., COR. ASHland—To Rent—4 rm. apts.; $28; steam, elec.; conc.; Wilson, Rav. L. See janitor. Grace. 7114.

TO RENT—BEAU. NEW 5 ROOM AND SUN parlor apt., Sheridan Park; 1st floor; $55. Owner, phone Graceland 1080.

TO RENT—ROGERS PARK—
Beautiful 4 room apt., sun parlor, shower bath. 6504 Bosworth, corner Arthur.

TO RENT—EDGEWATER, UPPER FLAT, 6 rooms, two flat building, near L station; $50; with garage $55. 5624 Winthrop-av.

TO RENT—4 AND 5 ROOM MOD. STEAM heated flats, $35 and $40; concessions. 4164 Clarendon-av. and 808 Crescent-pl. L. V. 3067.

TO RENT—1330 TO 1340 BIRCHWOOD-AV., east of Sheridan-rd., beautiful 4-5-6 rooms apts. Owner on premises. Rogers Park 541.

TO RENT—OVERLOOKING LAKE, 816-818 Wilson-av., 5 extra large, strictly modern rooms; 2 large porches.

TO RENT — 7 AND 5 ROOM FLATS, ALL modern; $47.50 and $37.00. 3166 Cambridge-av., east of Broadway; near Briar-pl.

TO RENT—942 WELLS, 3-6 R. $9-$18. 326 Whiting, 4-6 r., $12-$12.50-$18.50. CLARK, 230 S. La Salle. Wabash 6672.

TO RENT—316 NEWPORT-AV., 8 ROOMS; mod.; decorated; $35 mo. Haymarket 77.

TO RENT—6 R. COR., OVER DRUG STORE, $45. WALLER, 4018 Broadway. Grace. 6307.

TO RENT—4-5 R. APT., FACING CT.; PRIV. porch; $37.50-$45. 3741 Broadway, nr. Grace.

TO RENT—6 ROOM HIGH CLASS APT., 540 Oakdale; sun parlor, 2 baths; nr. the lake; $75.

TO RENT—5 RMS. AND SUN PAR., ROSEmont-av., $45. May free. Edgewater 7641.

TO RENT—FLATS—NORTH.

FOR
FLATS NORTH
CONSULT
McGUIRE & HENDERSON.
OUR REPRESENTATIVES HAVE [illegible]
ROGERS PARK, EDGEWATER, AND LAKE VIEW, BIRCHWOOD.
WE GIVE
PERSONAL SERVICE
in showing high grade apartments selected to meet your expressed requirements of price, description of apartment, type of building, and neighborhood.
PHONE ROGERS PARK 434 AND [illegible].
OPEN SUNDAYS AND EVENINGS.
McGUIRE & HENDERSON,
6532 SHERIDAN-RD.,
AT LOYOLA "L" STATION.
SEE 1120-23 PRATT-BLVD.

New Bldgs.
3, 4, AND 5 ROOMS
7739-43 N. PAULINA-ST., S. E. CORNER JUNEWAY-TERRACE, 2 BLOCKS NORTH OF HOWARD-AV. L, 28 minutes to heart of city; 2 blocks from lake, and 1 block Sheridan-rd. Exceptionally high class, modern apartments. LARGE INCLOSED SUN PARLORS. RENTS $35 TO $55. Agent on premises.
ALSO
1501-7 GRANVILLE.
4 ROOMS, SUN PARLORS.
All large, light outside rooms, with all the latest IMPROVEMENTS; only 3 blocks from GRANVILLE L STATION and 3 blocks to Broadway cars. Rent $35 to $40. Only a few left. Agent on premises.
ALSO
SEVEN ROOMS.
NEW 3 APT. BLDG., 7717-19 SHERIDAN-RD., ONLY ONE APARTMENT LEFT. Near lake and Howard-av. L express. Large, light rooms, 2 baths, sun parlor and sleeping porch, PRIVATE GARAGE.
FOR FURTHER INFORMATION,
PHONE OR CALL
FRED BECKLENBERG, OWNER,
29 S. LA SALLE-ST. PH. RANDOLPH [illegible]

TO RENT—NEW BUILDINGS,
906-40 GALT-AV.
EAST OF SHERIDAN-RD.
Beautiful new 6 room apartments; [illegible] sun parlors; southern exposure; white [illegible] and Circassian walnut dining rooms; [illegible] tile baths, sleeping porches; splendid view.
918-28 Galt-av., beautiful four room [illegible] large sun parlors, tile baths with shower, vacuum system, indirect lighting; dining [illegible] in white enamel with art panels; near [illegible] and Wilson L sta.; $42.50 to $55. Agent on premises.
4931-55 Sheridan-rd., new 5, 6, 7 room apartments overlooking Sheridan-rd. and lake; 2 baths and extra lavatory; vacuum cleaner; assembly room in building for tenants; close to Argyle L station.
New 4, 5, 6 and 7 room apts., near Argyle L station; white enamel dining rooms, sun parlors; fine light, heat and air; [illegible] make your choice now.
W. S. HENNESSEY & CO.
1115 Argyle-st. L sta. Edgewater [illegible]

BUENA AVENUE
S. W. Cor. Clarendon-av.
NEW APARTMENTS
[illegible]

2 Room Apts.
Near the Lake
[illegible]

Chicago; residential 3 flat building nr. Lincoln Park and Sheridan-rd., 545 Stratford-pl.; 5 large sleeping rooms, sun parlor and sleeping porch; beautiful view on all sides of house; rent $185 per month; possession May 1. For further particulars apply
CREMIN & O'CONNOR, 105 N. Clark-st.

TO RENT — PINE GROVE APARTMENTS, 2948-56 Pine Grove-av.; choicest 4 room flats on North Side; all white enameled; every modern improvement; 1 block Lincoln Park; $52.50 and $55. See owner on premises daily and Sunday. Wellington 3467.

TO RENT — BIRCHWOOD — NEW BLDG., JUST COMPLETED, 1531-33 FARGO-AV., NEAR BIRCHWOOD "L" STATION; CHOICE 5 ROOM APTS. WITH SUN PARLORS AND PRIVATE REAR PORCHES, READY FOR OCCUPANCY; RENT $52.50. WM. S. SMITH, 1535 JARVIS-AV. PH. ROGERS PARK 697.

TO RENT—BEAUTIFUL 4 ROOM CORNER flats in new building; perfect light and air; large porch and yard; stove or furnace; convenient to good transportation; $23 and up.
WM. ZELOSKY,
3557 N. Western-av. 3801 N. Western-av.

TO RENT—MODERN BLDG.,
S. E. Cor. Grace and Pine Grove-av.
One 4, 5, and 6 room apt., $40 to $80; all have screened and glazed sun porches; one blk. to lake, 3 blks. to Grace-st. el. sta. See janitor, 3761 Pine Grove-av., or phone Graceland [illegible]

TO RENT—EDGEWATER-TER. APTS.
5109-17 WINTHROP-AV.
4 ROOMS..........$32.50-$35.00
Modern, French doors, new, In-a-Dor beds; large back porch; 1 blk. Argyle L. Janitor.

TO RENT—PARTY LEAVING CITY WILL sublease new, high grade 6 rm., 2 baths, with attractive concessions; view of lake; to responsible party. 7615 Sheridan-rd., or phone Rogers Park 4379.

TO RENT—6967 SHERIDAN-ROAD, EIGHT large sunny rooms, 2 baths, sun parlor, pleasant breakfast room overlooking the lake, steam heated garage; 2 blks. Morse-av. sta. N. W. L. rent $125. Rogers Park 3518.

TO RENT—NEW 4 ROOM APTS. WITH SUN parlor; reduced rentals; Rogers Pk.; near lake and L; best for the money in the Pk. MOORE & DEARBORN, 7541 N. Ashland-av. Rogers Pk. 3959 or 5289.

ROGERS PARK FLATS.
4, 5, and 6 room modern apartments at reasonable rents.
PUSHECK & CO., 1336 Morse-av. R. P. 317.

RESTAURANT — BARGAIN; HEART wholesale business district; finely equipped; account disagreement partners. Address X O 261, Tribune.

TO RENT—MODERN 6 ROOM 2D APT., H. W. heat, 2 porches, garage in rear; near [illegible] school and L sta.; very reas. 1315 [illegible]-av. Edge. 4643.

TO RENT—S. W. COR. BEACON AND LELAND, four and five rms., with sun parlors; rent $50 to $65. Agent in building.
W. G. YOUNG & CO., 4606 Broadway.

TO RENT — FLATS; ONE BLOCK FROM south end Lincoln Park; 6 rooms, modern, $45 per month. Apply renting office, 1706 N. Wells-st. Phone Lincoln 5732.

TO RENT—8 ROOM MODERN APT. IN 3 apt. bldg.; 4 bedrooms; near Sheridan L sta. in Buena Pk., $60. 917 Aldine-pl. Ph. L. V. 2681.

TO RENT—$33.50 AND UP; 4 AND 5 RMS., sun parlors, disap. beds, mahog. and white enamel finish; in the New Gladstone, 1439 Addison-st., cor., 2 blks. Southpt. L. Agt. on prem.

TO RENT—1218 GRANVILLE-AV., NEAR N. Edgewater L, choice, bright, cheerful 6 rm. 2d apt.; bath, shower; 2 lav.; private porches.

TO RENT—6752 SHERIDAN-RD., NEAR Pratt, Rogers Park; location suitable for doctor and dentist; 6 and 8 rooms.

TO RENT—NEW 4 AND 5 RM. APTS., [illegible] Large rooms, sun parlors. Poss. at once. Concessions. PARKISON, 4401 Beacon-st.

TO RENT—FURN. OR UNF. FLATS; NEW court bldg.; excel. trans.; L and surface. Apply Mgr., 2110 Seminary-av. Diversey [illegible]

TO RENT—4-5 RM. FLATS, IN ROGERS PK., new; white enamel and mahogany finish; $35-$40; concess. to June. Rogers Pk. [illegible]

TO RENT—1215 GLENLAKE-AV., 2D FLAT, 6 light rooms; decorate to suit; sun parlor, yard, screened porch. Sunnyside 8492.

TO RENT—EXCEPTIONALLY NICE MOD. 4 room flat, Wellington, near Clark; $32. Call 2956 N. Clark. Tel. Well. 2366.

TO RENT—4723 N. WHIPPLE-ST., 1ST floor; 2 flat building; 5 rooms; steam heat, hot water, janitor service; redecorated throughout.

TO RENT—4 RMS. AND SUN PAR., [illegible] cor. Sheridan-rd. and Pine Grove; $40. Inquire J. VIHON, 715 Sheridan-rd.

TO RENT—900 GALT-AV., 6 RMS., 2 baths, sun parlor; $83.33. NETTINGHAM-KEHLER CO., 4502 Broadway. Sunnyside [illegible]

TO RENT—5-6 RM. MOD. FLATS, $17, 2647 N. Rockwell. HORN, Austin [illegible]

TO RENT—NEW 4, 5, AND 7 ROOM APARTments, n. e. corner of Clark and Bryn Mawr.

TO RENT—LIGHT 5 ROOM 2D FLAT; FURnace, elec. lt.; $28. 728 Buckingham-pl.

TO RENT—6752 SHERIDAN-RD., 2 FLATS, 6 and 8 rooms.

TO RENT—FLATS—NORTHWEST.

TO RENT—NEW 4 ROOM, STOVE HEAT, $[illegible] 4238-40 N. Cicero-av. Main 1846.

TO RENT—5 RMS., SUN PARLOR, STEAM heat, new bldg. 5016-18 N. Troy-st.

TO RENT—FLAT; $23; MODERN; READY now; 18 minutes to loop. Irving [illegible]

TO RENT—FLATS—NORTHWEST.

NEW RACE APTS.
2, 3, 4, 5, 6 ROOMS.

In-a-Dor beds, private porches, showers, vacuum cleaners, maid service, ballroom, etc. Beautiful Park Surroundings. Swimming pool, tennis courts.

25 minutes to loop on C. & N. W. R. R.

$25 and up.

Well worth investigation. Office, 4106 Irving Park-blvd.

INSPECT THESE NEW APARTMENTS.
FINEST IN RAVENSWOOD GARDENS.

4, 5, 6 ROOMS.

S. W. COR. WILSON—SACRAMENTO.
All rooms outside, insuring perfect light and ventilation; spacious sun parlors; white paneled canvas walls in dining room.
RENTS REASONABLE.
Agent at bldg.—Phone Randolph 654.

Your Own Garage
With heat, light and water, $8. No charge for tennis or billiards; all outside light; 4, 5, and 6 rooms, $30 to $40; large grounds; satisfactory steam heat, hot water, telephone, and janitor service guaranteed; convenient to station C. & N. W. Ry.; one block west and south from intersection of Lawrence and Milwaukee-avs. 4740 N. Long-av., cor. Giddings. H. W. BUTLER, 105 N. Clark. Central 4838.

TO RENT—
RAVENSWOOD TERMINAL.
4720-4724 BERNARD-ST.
The public is invited to inspect this new building offering three and four room apts. of most modern appointments; pedestal plumbing, private porches and sun parlors. Owner will personally conduct your inspection at all times; $30 to $37.50.

TO RENT—5, 6, 7 ROOM APARTMENTS; modern every respect; $26 to $30. Act quick; cor. Cortland and Nebraska-avs. Take ...

TO RENT—FLATS—WEST.

TO RENT—NEW APARTMENTS.
FRANKLIN-BLVD.,
S. W. CORNER CENTRAL PARK-AV.
4 and 5 rooms.
Strictly high grade.
Apts. beautifully finished.
Silk wallpaper.
Mahogany woodwork.
Dining room in
White enameled woodwork.
Including sun parlors,
Fireplaces, etc.
Must be seen to be appreciated.
Reasonable rent. Ready now.
Agent at building.
OFFICE OPEN SUNDAY.
D. W. NEWTON & CO.,
447 N. Kedzie-av., cor. Franklin-blvd.
Telephone Kedzie 3612.

TO RENT— TO RENT—
VILLA APARTMENTS.
4, 5, AND 6 ROOMS, $35-$45.
LOCATED ON WASHINGTON-BLVD., KOSTNER, AND KARLOV-AVS., FORMERLY 41ST AND 44TH-AVS.
MAIN 2381. McCARTY BROS.,
KEDZIE 3025. 751 OTIS BLDG.

TO RENT—NEW 4 ROOM, STEAM HEATED apartments, $29 to $31.50; best bargain and finest on West Side; must be seen to be appreciated; cor. Colorado and Spaulding. Take Colorado, Madison, Kedzie car, or Garfield L to Kedzie, walk 3 blocks north. Agent on premises Sunday 9 to 5. George A. Reuss, 139 N. Clark-st.

TO RENT—WATSON APARTMENTS.
Cor. Jackson and Central Park-blvds.; new building; finest location on entire West Side; 2 elegant apts., glassed sleeping porches, equivalent to 5 rooms; rent $47.50; 5 room apt., $65; concessions. Must see to appreciate. Owner on premises afternoons. Kedzie 3170.

TO RENT—1 BLOCK FROM OAK PARK "L" station, opposite beautiful Midway Park; new high class apartment bldg., sun porches, shower bath, vacuum cleaner, etc.; rentals $32.50 & up.
JOHNSON BROS. & COMPANY.
5958 W. Lake-st. Austin 200. Oak Park 163.

TO RENT — 3240 WASHINGTON-BLVD.
Beautiful 7 room apartment with large sun parlor, 9x20 feet, second floor, near Garfield Park; bright, cheerful rooms; tiled kitchen and pantries; hot water heat.

TO RENT—BEAUTIFUL CAROLYN-TER.; Menard-av. and South-blvd. 4 and 5 rm. apts.; new and up to date; Porches; wall safes; ...

TO RENT—FURNISHED FLATS.

North Side.

TO RENT—"CALIFORNIAN" APTMTS.
KELLSHORE HOTEL.
718-756 IRVING PARK-BLVD.
½ block from lake, Sheridan "L" exp. sta.
"Apartment Life With Hotel Service."
3 to 5 rooms, with Kitchens, Shower Baths, Maid, Telephone, Bellboy Service, Linen and Silver, $70 up monthly, $20 weekly. Cafe, Lounge, Billiard, and Card Rooms. Roof Garden Dancing with Orchestra. Wellington 26.

TO RENT— TO RENT—
THE NEW FERNWOOD APT. HOTEL,
4050 Sheridan-rd.
Wellington 36.
Two, three, and four room beautifully furnished apartments with kitchenette, breakfast room, electric light, gas, linen, phone, and maid service. One block from lake, half block Sheridan exp. Reservations now being made for May 1st, $70 and up; weekly, $20 and up.

TO RENT—THE MOST DESIRABLE, COM-

TO RENT—1245 ASTOR-ST.
Beautiful 11 room third floor cor. apt., three baths, overlooking small park; furnished or unfurnished. Apply on premises or to
JAMES A. McLANE & CO.,
Central 5018. Title and Trust Bldg.

TO RENT—ELEGANTLY FURN. 4 AND 5 room apts., strictly modern, excellent summer location, 1 blk. from lake, 2 from Sheridan exp. sta., 20 min. to loop; maid service optional. Inquire office, 725 Irving Park-blvd.

TO RENT—IDEAL 7 R. APT. IN ROGERS Pk.; elegantly furn.; blk. from L, surf. and lake; $75. Ph. Rogers Pk. 2613 or address K K 513, Tribune.

TO RENT—NEW, IMMACULATELY CLEAN, beautifully furn. apt.; all outside sunny rms.; 2 priv. porches; vacuum system; immed. possession; very reas. Lake View 1444.

TO RENT—TO SEPT. 15, WELL APPOINTed 6 rm. apt., 2 baths, lge. living rm.; mahog. furn., aeolian player; overlooks lake and park; Sheridan-rd.; $85 mo. Ph. Edgewater 6894.

TO RENT—6 ROOM FURN. APT., SUN porch, large yard, June to October, $60; nr. Wilson "L"; Sher. pk.; refs. Ravenswood 6649 a. m.

TO RENT—MODERN 6 RM. FURNISHED apt.; 20 min. loop; nr. Lincoln pk.; May 15 to Oct. 1. 817 Belden-av.; S. H. BROOKS.

TO RENT—5 RM. FURN., FOR SUMMER; resp. adults; nr. N. W. "L" and N. W. 1645 Grace-st.

TO RENT—BEAUTIFULLY FURNISHED apt., 6 rooms, 2 baths, May until Oct.; Lawrence, east Sheridan-rd. Sunnyside 5581.

TO RENT—MY COMFY, 4 RM. APT. FOR the summer, completely furnished; good ...

TO RENT—STORES—NORTH.

TO RENT—STORE, 1712 N. WELLS-ST., steam heat, hot water, electric light; $50 per month; living rooms in rear; in block of twelve stores; thickly populated neighborhood, a glare of light at night. Apply Renting Office, 1706 N. Wells-st.

TO RENT—STORE, 30X40, WITH HIGH basement, on W. Oak-st.; excellent location for dry goods; present occupant been here 19 years; will decorate to suit. Apply Flat 5, 368 W. Oak-st.

TO RENT—FINE LIGHT STORE ON BELmont-av., near L exp. sta.; rent $55. Fine large store on Clark-st., adjoining large theater, near Belmont, $75.
SONTAG BROS., Cor. Clark and Belmont.

TO RENT—STORES; NEW BUILDING; steam heat; double transfer corner; near L stations; busiest, most properous districts outside loop; rent free to May 1. HAGELIN, 3952 N. Robey-st. Phone Graceland 9662.

TO RENT—CORNER DRUG STORE, MODern, good fixtures, steam heat; $50; a grand opening for some young druggist. E. D. COE, Phone Lincoln 4187.

TO RENT—LARGE STEAM HEATED STORE on N. Clark, near Wellington; $30; exceptional chance; also cor. store for drug, saloon. Call Lake View 476.

TO RENT—DRUG STORE CORNER; NEW bldg.; best location in Ravenswood; opp. "L" sta.; low rent. C. POWELL, 1942 Conway Bldg. Phone Franklin 3044.

TO RENT—NEW STORE, BUSY DISTRICT, corner building, 3450 N. Clark-st.; good for any business. Edgewater 6286.

TO RENT—BEST BROADWAY AND OTHER locations. See us first. J. B. WALLER, 4018 Broadway. Graceland 6307.

TO RENT—5711 WAYNE-AV., COR. HOLLYwood, new store; steam heat; awnings and light free; 3,000 people in 2 blks. Main 1719.

TO RENT—FINE STORE, 1252 N. CLARK, in best block on st., $75. Apply HARVEY M. DOYLE & CO., 1581 N. Clark. Sup. 182.

TO RENT—LARGE STORE, MODERN, ELECtric lights, steam heat; best bargain on North Side for $40. E. D. COE. Phone Lincoln 4187.

TO RENT—$37.50; STEAM HEATED STORE, in large apartment building, 1106 Wells-st. THEODOR W. BUHMANN, 2684 N. Clark-st.

TO RENT—CORNER STORE, 724 NORTH, liveliest street in Chicago; any bus. Linc. 6457.

TO RENT — 2918 LINCOLN-AV., LARGE store; liv. rms.; groc. or hdwe. Well. 9515.

TO RENT—ELEGANT STORES, N. E. COR. Clark and Bryn Mawr-av.; growing district.

TO RENT—OFFICES AND STUDIOS.

Downtown.

TO RENT—OPP. MARSHALL FIELD & CO.

WOMEN'S SPECIALTY SHOPS.

$25. $32.50. $50.

VENETIAN BUILDING
[The Woman's Building],
15 E. WASHINGTON-ST.

Leases for one to five years.
Rent free to May 1. Immediate possession.

We are making extensive improvements in this building, and it will pay you to look over the space we have to rent. The service of the building is efficient in every respect and it will be the policy of the management to give entire satisfaction to every tenant.

The large windows and the fact that the maximum depth of space is only 23 feet make the offices light and well ventilated, and they will be decorated in white enamel or in any manner desired.

The occupancy will be carefully restricted to the highest grade of tenants. We now have many of the best known firms in ladies' lines.

Our office in the building in room 1009 is open daily from 9 a. m. to 5 p. m.

JOHN R. MAGILL & CO., Agents.
35 N. Dearborn-st. Central 7900.

TO RENT— OFFICES.
ADVERTISING BLDG.,
123 W. Madison-st.
Entire ninth floor, $375 per mo.
Suites and single offices, $45.
BREDE BLDG.,
109 N. Dearborn-st.
Single offices, $20 and up.
PEOPLES LIFE BLDG.,
Randolph and 5th-av.
Three room suites, $50.
U. S. ANNUITY & LIFE BLDG.,
20 E. Jackson-blvd.
Two and three room suites, $35 and up.
G. V. CLEARY & COMPANY,
20 E. Jackson-blvd. Harr. 2165.

TO RENT—JACKSON-BLVD. OFFICES.
450 to 3,000 square feet.
2d and 3d floors; front space.

TO RENT—FLOORS AND LOFTS.

TO RENT—
GOETZ BUILDING,
S. W. Corner Orleans and Austin-av.
Sprinkled light space with power.
Eighth floor, 100x220;
Seventh floor, 100x110;
Basement, 60x100 and 50x50.
All or any part.
Central Scientific Co., 7th fl. Tel. Main 1689.
OR G. O. FAIRWEATHER, AGT.,
134 S. La Salle-st. Tel. Franklin 214.

TO RENT—
BRADLEY BLDGS.
SPACES DIVIDED TO SUIT.
Sprinkled bldg., with or without power; pass. ele. and two extra large frt. elev.; with covered loading court.
First floor, store front and basement; 9,000 s. ft.; high ceilings; fine light.
HARLEY BRADLEY,
Phone Monroe 146. 217 N. Desplaines-st.

TO RENT—MFG. PROPERTY.

TO RENT—
DID IT EVER OCCUR TO YOU
That you would save two-thirds of your time by calling on us for a complete list of
STORES, LOFTS, BLDGS., AND SWITCH TRACK PROPERTY FOR RENT AND FOR SALE?
PAUL C. LOEBER & CO.,
21 N. LA SALLE-ST. FRANKLIN 757.

TO RENT—CHOICE SPACE,
High Grade Factory Building,
Corner Ohio-st. and Lake Shore-drive.
Sprinkled. Modern. Heated.
Power if desired. Perfect natural light.
44,400 sq. ft., 6 floors of 7,400 sq. ft. each.
Will divide.
Low insurance. Good transportation.
To Rent from May 1, 1916.
Rates upon application.
THE UNIVERSITY OF CHICAGO,
134 S. La Salle-st. Tel. Franklin 214.

TO RENT— NEAR LOOP.
LONG OR SHORT TERM LEASE.
25,000 sq. ft., 5 floors, heavy mill constructed, for warehouse or mfg.; n. w. corner Canal and Mather-st.; will divide.
JOHN GUBBINS. PHONE CANAL 4204.

TO RENT—20,000 SQ. FT., LIGHT 4 SIDES; steam plant; suitable for any line of manufacturing; very low rent; 827 S. Loomis-st., rear.
WILLIS & FRANKENSTEIN, 110 S. Dearb'n ...

REAL ESTATE FOR SALE.

CENTRAL.

FOR SALE—ONE HUNDRED FEET FRONTage, located in one of the best business centers in the city. Entire property is rented to one tenant for long term of years on secured lease at net rental close to $15,000 per year. The tenant pays taxes, insurance, and all other expense; 6% net on full purchase price. Equity $100,000, netting purchaser over 11%.
GEO. S. LURIE & CO.,
Randolph 7361. 111 W. Monroe-st.

FOR SALE—CORNER FACTORY BLDG., leased 10 yrs.; nets 9 per cent; $45,000.
HART & WHETSTON, 5 N. La Salle-st.

FOR SALE—OR LEASE—BEST HOTEL COR. in Chicago; Ellis and Oakwood-blvd.; will pay 20% on invest. McKEEVER, Tel. Har. 2133.

APARTMENTS—SOUTH SIDE.

FOR SALE—6817-19 INDIANA-AV. THIS splendid, high grade 4 flat bldg., located in one of the best residence districts on the South Side, must be sold; owner wants to leave city. This bldg. is strictly modern and up to date; 4 and 5 room flats; yearly income $1,530; incumbrance $6,500, 5½%; might consider vacant lot as part payment, balance cash; price $12,500. See this property today. ALEXANDER C. McKAY, 46 W. 69th. Phone Englewood 466.

FOR SALE—A BARGAIN—
New, up to date 3 apt. bldg., located in Woodlawn, near Ill. Cent., S. S. L., and Jackson Park. Apts. contain 6 and 7 rms., with sun parlors; 2 baths; finished throughout in hardwood; lot 30x125; rental $2,280 per annum; mtg. $9,000; price $15,000; owner will take part cash and old improved or vacant.
JAMES G. BARSALOUX,
Hyde Park 10. 1501 E. 63d-st.

FOR SALE—
Unusual value in 12 apartment building near lake and park; in Hyde Park; I. C. transportation; rent $10,100 per year. Price $65,000; 6 and 7 rooms, 2 baths, porches; about $400 per month net rental. Building substantially built and well located; worth investigating.
JOHN A. CARROLL & BRO.,
Hyde Park 440. 53d-st. and Lake Park-av.

FOR SALE—OR EXCH.—A NEW 6 FLAT bldg.; location, near Wash. Park and 61st-st. L station; price $26,000; equipment throughout very latest, including private front and rear porches; also 1 garage. Trade for clear 3 flat; inc. $14,500; annual rents $3,500; sacrifice for all cash for equity. Address L A 151, Tribune.

FOR SALE—IN SOUTH SHORE NEAR I. C. R. R. and surface cars, 2 flat bldgs. on large ...

REAL ESTATE FOR SALE.

APARTMENTS—NORTH SIDE.

FOR SALE—AT COST PRICE.
Greatest bargain ever offered in high grade 3 apartment building. Built for home, but must sell at once. Three apartments, with large sun parlors and large, spacious rooms, private porches, glazed and screened. Garage in rear for two cars. Location couldn't be better. East of elevated and two blks. to lake in beautiful locality. Absolutely worth $16,000, but will sacrifice at $14,500; small incumbrance, but will accept $5,000 cash and arrange terms to suit. Don't fail to investigate. Bldg. will pay for itself. Rental $1,960 per year. Can be seen any time. Phone Rogers Park 9017, or address S H 525, Tribune.

FOR SALE—NEW ROGERS PARK BUNGALOW, $1,000 takes equity; inc. $3,500; will put in hot water or steam heat. Look at 1531 Murphy-av., 2 blocks to "L" sta. and near surface line.
CHANDLER, HILDRETH & CO. [W. J. A.],
56 W. Washington-st. Central 5151.

FOR SALE—OWNER NEEDS MONEY; WILL sacrifice 6 apt. bldg., 2 blks. Linc. Pk.; 9 rm. apts.; steam, elect.; all leased; rents $3,100 per ann.; clear; $8,000 cash required; 18% net assured. KEITH-RIVENBURGH, 1227 N. Clark. Sup. 9263.

FOR SALE—HERE IS A BARGAIN—ROGers Park 3 apartment near Loyola "L" sta.; 6 rms.; large sun parlors, sleeping porches; light rms.; fine location; $14,500 for quick sale; only $4,000 cash required.
WALTER J. BECKER, 1509 Devon-av.

FOR SALE—TWO FLAT BRICK BUILDINGS on lots 30x125, just completed, 5 and 5 large rooms, very modern; price complete $6,800; terms; no extras; one flat rented. NELSON & LUNDQUIST, 4344 N. Spaulding-av. Irving 1168.

FOR SALE—TWO FLAT AND GARAGE, 1907 Bradley-pl. Rent $5,900. Furnace heat. Electric light; hardwood floors and trim. Three minutes to L and Lincoln-av. Price $5,800. Small cash payment.
WM. C. FRITZ, 3512 N. Robey. Gracel. 1723.

FOR SALE—OR EXCHANGE—4411-15 BEAcon-st., 6 flats, sun parlors; rent $4,020; mtg. $15,000; price $30,000; also 24 flats; new, cor. Newport and Seminary; all leased; $9,000 yearly; mtg. $35,000; price $65,000. PLOTKE & GROSBY, Owners. Phone Superior 6288.

FOR SALE—OR EXCHANGE—HIGH CLASS 6 apt. bldg., all 6 rooms, Edgewater, east of "L" sta.; rents $4,680; mtg. $10,000; will exchange for 6 apt. of 6 or 7 rooms on North Shore. PAISLEY & WALKER, 1125 Bryn Mawr-av. Edge. 3345. [F.]

REAL ESTATE FOR SALE.

HOUSES—SOUTH SIDE.

FOR SALE—TWO NEW RESIDENCES, CORner W. 104th-st. and Prospect-av., convenient to both suburban and main line of Rock Island and trolley cars; eight rooms, $5,000; seven rooms, $5,900, with garage attached to house, heated and lighted. Both houses have large, light rooms, hardwood trim and floors throughout; hot water heat; beautifully decorated and ready for occupancy. Easy terms, or will make long lease. Open daily for inspection. Take Rock Island to Tracy or Washington Heights, or Halsted trolley to 104th-st.
E. RICH, Owner,
Phone Beverly 1696. 10420 Prospect-av.

FOR SALE—SOUTH SHORE BUNGALOWS.
7438 Merrill-av., 7 rooms, pressed brick.
7442 Merrill-av., 6 rooms, pressed brick.
7539 Merrill-av., 6 room brick.
7541 Merrill-av., 5 room brick.
7553 Oglesby-av., 5 room, pressed brick.
These are all high class bungalows, just being completed. Will sell on easy terms and finish to suit. Agent on premises.
JOHNSON & CO., Exclusive Agents,
2059 E. 75th-st.

FOR SALE. FOR SALE
A BARGAIN.
7714 Union-av., 8 room house; 40x125 lot; steam heat, large porch, stippled dining room, light, comfortable, modern in every respect; in excellent condition; good transportation; $5,500. Owner now has eastern position. Stewart 3672.

FOR SALE—3409 PRAIRIE-AV., AT A SACrifice; owing to illness must sell beautiful 2 story brick modern residence, 8 rooms, hardwood throughout, steam heat, two baths; must be seen to be appreciated. Terms to suit. Call mornings.
BOWERS, LEIBRANDT & O'BRIEN,
Calumet 988. 6 E. 31st-st.

FOR SALE—CALIFORNIA STUCCO BUNgalow, corner; large stone porch; unusually large living room; drop beam ceilings, open stone fireplace; breakfast room and dining room paneled in wood; sun room, billiard rm., garage; nothing like this in city. 6932 Calumet. Went. 1295.

FOR SALE—GRAND-BLVD., NR. 37TH-ST.—Handsome 12 room house, detached, 3 baths, complete with shower, etc., hot water heat, electric lights; cost $30,000 to build; small payment down, balance to suit; price, $10,000.
BOWERS, LEIBRANDT & O'BRIEN,
Doug. 1588.-Auto 73386. 3457 Indiana-av.

FOR SALE — FORECLOSURE BARGAIN; 43d-pl. and Shields-av., s. w. cor., 48 ft., corner, with old frame cottage; only $1,500; worth $2,500; perfect title.
Hyde Park State Bank,
53d-st. and Lake Park-av.

FOR SALE—BARGAIN—OWNER; 7859 EGgleston-av.; 10 ft. rm. house; elec. lts.; hardwood; lge. prchs.; faces Auburn lake; brick bldg. in rear; leased 2 yrs.; surf., R. I., C. & E. I.

FOR SALE—4916 WASHINGTON PARK-CT. 8 rooms, brick, hardwood throughout; steam heat; all in best possible condition; terms to suit. A. E. KESLER, Room 1139, 76 W. Monroe-st. Phone Central 6478.

REAL ESTATE FOR SALE.

VACANT—SOUTH SIDE.

FOR SALE—
S. W. COR. 71ST-ST.
AND CRANDON-AV.
125X92. PRICE $10,000
BEST PURCHASE IN A HIGH CLASS rapidly growing business corner in the South Shore district.

60X109 ON STONY ISLAND-AV.; EAST FRONT, NEAR 76TH-ST.; PRICE $60 ft., with all improvements in and paid for. Only 90 ft. left in the block. 500 ft. sold this last week.

S. E. COR. EAST END-AV. AND 76TH-ST. 103x169. All improvements in and paid for; on East End-av. Price $40 ft.

60 FT. ON EAST END-AV., NEAR 76TH-ST. PRICE $35 ft.

N. W. COR. CORNELL-AV. AND 77TH-ST. 166x169. PRICE $35 ft.

W. K. YOUNG & BRO., BANK FLOOR.
Marquette Bldg., Dearborn and Adams.

VACANT—SOUTHWEST SIDE.

KEDVALE GARDENS.
The new section line subdivision.

Located at the corner of S. Crawford-av., a full section line, and W. 59th-st., a ½ section line. Both of these streets will have a new car line in the near future.

Now is the time and this is the place to buy lots at first low prices that will insure a quick profit.

LOTS 30X125
as low as
$175.
$25 cash. $5 monthly.

Building restrictions and building line are established. Trees will be planted and cement sidewalks put in and paid for by us.

Section Line Business Lots
as low as $400.

Opening sale—Early in May.

But you can buy now and save 20%. All lots will be advanced after opening sale.

Call us up—Randolph 7124.

Our auto will call for you on request at any time to suit your convenience and take you out free to inspect the big bargain offered NOW in Kedvale Gardens.

W. F. KAISER & CO., Subdividers.
60 W. Washington-st.

REAL ESTATE—OAK PK., AUSTIN.

HULBERT
BUNGALOWS
"BUILT ON HONOR."
$100 TO $200 CASH.
$25 TO $35 MONTHLY.
5, 6, and 7 rooms, frame; stucco and brick; furnace, water, steam, or vapor heat; good transportation; all city conveniences and property restricted to desirable class of bungalows and people. No extras; complete in every detail and fully decorated. Good transportation, 5 cent fare to all Chicago. Take Grand-Division car to Austin-av., walk 2 blocks west.
THOMAS H. HULBERT.
Taylor-av. and Division-st., Oak Park.

FOR SALE—SPECIAL BARGAINS IN BEAUtiful Austin; $500 cash buys new 5 or 6 room bungalows; hot water heater; oak trim; brick fireplace, bookcases, iceboxes; mod. improvements; wide lot; near transportation; price from $4,100 to $4,600.
$1,000 cash buys new 5 and 6 room apt.; brick bldg.; separate hot water heaters; oak trim and floors; all the latest improvements; one flat rented; the other waiting for you.
$25 cash and $10 per month buys a choice residence lot; price only $700, with all improvements in and paid for except paving. WASSELL BRAMBERG & CO., Austin Home Builders and Subdivisions, 5526 Chicago-av., or 5962 Division-st.

FOR SALE—BEAUTIFUL STUCCO 2 FLAT on Wash.-blvd., just w. of Austin-av.; 7 rms. each, stone foundation; lot 50x156; elegant hardwood trim throughout; large garage; beautiful shrubbery and lawn; combination electric, hot water heat; up to the minute in every respect; a real high class 2 family home at a bargain; annual rent $1,500; price $12,750. If sold this week; must be seen to be appreciated; part cash accepted.
GEO. M. HUNTER & CO.,
5735 South-blvd.
Austin 78 or Austin 878, opposite Menard station, Oak Park "L."

FOR SALE—812 S. SCOVILLE-AV., OAK Park; a most desirable suburban home in every particular; 9 bright rooms; hardwood floors throughout; hot water heat; extra large porch on two sides; modern garage with driveway to street; immediate possession; owner willing to make reasonable terms to responsible party; price $7,350. Call next door south.
E. WOLTERSDORF & CO.,
S. W. Cor. Madison st. and Ashland-blvd.

FOR SALE—READ CAREFULLY, THEN INVESTIGATE. Chance to pick up a SNAP. Owner leaving city, will sacrifice this 10 room frame residence, on GOOD CEMENT FOUNDATION, gas, steam heat, on corner lot 39x149; all streets paved; CHOICE AUSTIN LOC.; conv. to L station and surface lines. Price $4,500. Can be handled with $800 cash, bal. terms. Can be made into 2 5 room flats if desired. FARRAR, 343 N. Laramie-av. Austin 20.

FOR SALE—ELEGANT 8 RM. OAK PARK residence; 4 excellent bedrms.; quarter-sawed oak trim; HOT WATER HEAT; stone foundation, large circular porch; lot 50x172; ...

REAL ESTATE—SUB'N—NORTH.

FOR SALE—OR RENT—HUBBARD WOODS—Attractive, modern, 7 room home; sleeping porch; ht. w. ht.; large lot; garage, near station. E. P. MAYNARD & CO., 25 N. Dearborn-st. and Hubbard Woods.

REAL ESTATE—SUB'N—N. W.

FOR SALE—IN DESPLAINES — OWN A chicken farm; 5 rm. bungalow; $2,950, $300 cash, $25 monthly. H. H. WEBB, Owner, 192 N. Clark-st. Main 3098.

FOR SALE—DESPLAINES—½ ACRES, $333. BUNGALOWS BUILT TO SUIT, $15 MO. Send for free plans and information.
E. B. KENDALL & CO., 82 W. Washington-st.

REAL ESTATE—SUB'N—WEST.

New River Forest Homes

A Critical Inspection Invited.

Six to nine large, sunny rooms, handsome and substantially built, and on terms most convenient for you. These homes have just been completed on both sides of Williams-st., between Oak-av. and Chicago-av., with large lots, 50x178 feet; wide paved streets and parkways.
A select residence location in the midst of other beautiful and attractive homes; prices $6,000 and up. Easy monthly payments if desired.
Visit and inspect these homes. You will like them. Convenient to Oak Park "L," Oak Park depot, C. & N. W., and surface cars.
Branch office on the property, cor. Lake-st. and Harlem-av. Open daily and Sunday.

E. A. Cummings & Co.
40 N. Dearborn-st.
Phone Central 24.
Phone River Forest 250.

$100 DOWN

Buys a home in beautiful Congress Park, on Burlington Railroad and Suburban Electric; 10 new homes now building; water, sewer, gas, electric lights, cement walks, paved street, 20 year old shade trees. This property ranks with Oak Park and the North Shore; 30 minutes to city; price $2,450 to $4,950; small monthly payments. Phone, write, or call. E. B. GRAHAM, 1303 Chamber of Commerce, 133 W. Washington-st. Phone Main 526. Or call Saturday afternoon or Sunday, opposite Congress Park depot.

FOR SALE—DON'T BUY OR BUILD YOUR home anywhere until you have seen our wonderful De Luxe Homesite Addition. The highest restricted, cheapest per ft., most desirable home property ever put upon the market by us; 30 mins. from the loop; every boulevard improvement; strictly a home community; no factories. We will build your home at actual cost to us. No lot less than 80 ft. front. Select your homesite now; 31 of these sites have already been sold. Some beautiful homes under construction; only 69 of them left to choose ...

REAL ESTATE—SUMMER RESORTS.

FOR SALE—
PHILLIPS BEACH,
SWAMPSCOTT, MASS.
One of the most attractive places on this famous shore, consisting of about one acre of highly cultivated land, with fine lawn, shrubs, and tennis court; modern house, 18 rooms [six master bedrooms, with three baths]; garage with 3 room tenement over it. For particulars apply to
HERBERT E. GALE, Haverhill, Mass.

FOR SALE— OR EXCHANGE—
GREEN LAKE, WISCONSIN.
Beautiful summer home, furnished complete; ideal grounds, several other buildings; gas launch, automobiles, and very desirable lake frontage; price, $30,000. Address L A 143, Tribune.

FOR SALE—SUMMER HUNTING AND fishing resort, at beautiful Spider Lake, near Hayward, Wis.; good road; 6 cottages; main building; barns; stables; about 80 cleared land; estab. trade; $10,000; terms or cash; ref. AUGUST DITTRICH, 71 E. 7th-st., Chicago.

FOR SALE—LAKE GENEVA—
Summer cottage lots; low prices; easy terms. CHICAGO REAL ESTATE AND IMPROVEMENT CO., 409 Ashland Block. Central 8754.

FOR SALE—OR TRADE—SUMMER COTtage, Butte Des Morts, Wis.; auto or Chicago property worth $1,000. Address G 514, Tribune.

FOR SALE—ACQUIRED IN TRADE, HIGH class L. Geneva home, 315 ft. lake frontage, sacrifice quick sale. C. CHAPMAN, 118 N. La Salle-st.

FOR SALE—SUMMER HOME ON LAKE GEneva, Wisconsin; will accept good 1st mtg. on Chicago real estate as part payment. Address G 574, Tribune.

FOR SALE—4½ A. WOODED ISLAND, LAC Vieux Desert, N. Wis., 6 r. house. Address Y 477, Tribune.

FOR SALE—8 LOTS; BEAUTIFUL GROVE; Fox Lake, Ill. JOHNSON, 448 N. Clark-st. Central 2116.

FOR SALE—2 LOTS, FRUITVALE, MICH.; only one lot between them and Silver creek; $20 each; will exchange. Tel. Douglas 465.

REAL ESTATE—FARM LANDS.

Arkansas.

FOR SALE—160 ACRES; HIGHLANDS OF Ark.; $10 per acre; 5 years to pay.
MARTIN GAULDIN, 239 Ry. Exch., Chgo.

Florida.

FOR SALE—TWO 20 ACRE TRACTS OF best land within city limits of good town, near Jacksonville; worth $50 per acre; make an offer. Address N 309, Tribune.

FOR SALE—BY OWNER, FARMS ON CAnal and Ry.; $20 cash and $10 per month for each ten acres. P. DISCH, 352 N. Clark-st.

Georgia.

FOR SALE—IMPROVED 1,000 ACRE FARM, half in cultivation; located right at good town of 8,000 inhabitants; 14 acres, including home place; actually inside city limits; in famous Georgia pecan belt, bearing orchard on adjoining property; 225 acres now in winter oats; stock, tools, cattle, and growing crops go with it; if you want a good farm combined with city home investigate this; ...

REAL ESTATE—FARM LANDS.

Missouri.

FOR SALE—SMALL MISSOURI FARM. $10 cash and $5 mo. [no interest or taxes]; highly productive land; close to 2 big markets. Write for photos and full information. Munger, D 142, N. Y. Life Bldg., Kansas City, Mo.

Mississippi.

FOR SALE—
IDEAL COLONIZATION TRACT.
16,000 acres, highly fertile; large part prairie alfalfa land, improved; adjoining county seat on trunk line; NOTHING BETTER IN ENTIRE SOUTH AT THE PRICE. Address L A 75, Tribune.

FOR SALE—FARM OF 270 ACRES; HALF cultivated, with all kinds of buildings; only 6 miles from county seat, Brookhaven; one of greatest bargains; for sale or exchange; make an offer. Address N 308, Tribune.

Montana.

FOR SALE—ONLY $50 PER ACRE—
For this fine improved Judith Basin, Montana, wheat and alfalfa farm; all tillable; 60 acres in winter wheat; 150 acres cultivated; fenced; small house, barn, two granaries, shed, roothouse, good well; 1½ miles to school and church. R. F. D.; only $2,000 cash; bal. terms. Write for maps, facts, and exc. rates. WM. H. BROWN CO., 5 N. La Salle-st., Chicago.

Oklahoma.

FOR SALE—OR RENT.
Government Lands, Oklahoma.
Agricultural, Fruit, Grazing Lands; 500 tracts from 20 acres to 640; price for leasing, 25c to $1 per acre; price for buying, $4 to $20. Virgin soil; 40 to 50 inches rainfall. Two years free rent. Phone Central 1983.
S. H. DODSON, Indian Lands,
30 N. Dearborn-st.

FOR SALE—$2.50 AN ACRE, EASY TERMS, U. S. GOVT. LAND. BLAIR W. GAIR, 112 W. ADAMS-ST., CHICAGO.

South Dakota.

FOR SALE—160 ACRE FENCED FARM NR. Philip, So. Dakota; will trade for Chicago property; $35 per acre. BURNS, 746 W. 79th-st.

Texas.

FOR SALE—BEST 100 A. FARM IN TEXAS; 90 a. under cultivation; A1 bldgs.; well and windmill; nr. town; $60 a. Address B 351, Tribune.

FOR SALE—10 ACS., UNIMP.; SACRIFICE for quick sale. Address K T 388, Tribune.

Washington.

FOR SALE—OR EXCHANGE—5½ A. YAKIma bearing fruit land for equity in two flat bldg. A. C. BERGES, 4222 N. Crawford-av.

Wisconsin.

FOR SALE—ONEIDA COUNTY LANDS that are CHEAP and are GOOD in the lake region of Wisconsin. I own considerable cut over land, also several farms. Offer one of 160 acres with running brook, good house and barn, half mile to cheese factory; $42.50 per acre. For maps and price list address C. P. CROSBY, Rhinelander, Wis., stating whether you want farms or cut over lands.

FOR SALE—WISCONSIN FARMS; LOCAT- ...

REAL ESTATE WANTED.

For Cash.

WANTED — VACANT; HAVE $3,000 CASH and 2 clear cottages, De Kalb, Ill., value $4,000; can borrow $2,000; com. to brokers. ROSENBERG & RENINGER, 111 W. Washington-st. Ph. Franklin 4758.

WANTED—WILL BUY SEVEN OR EIGHT room modern house, Rogers Park, near lake; possession now or Sept. 1. Submit clear particulars; no fancy price. Address M 453, Tribune.

WANTED—VACANT RIPE TO IMPROVE; on 2d mortgage plan; or will give good equities in 6 or 12 apt. bldg. and cash for choice vacant. Address J H 227, Tribune.

To Improve.

WANTED—REAL ESTATE BROKERS, ATtention, reliable contractors want clear or nearly clear vacant to build on for owners; will divide net profits from contracts with brokers; plans free; lowest prices; easiest terms. Write us now; big opportunity. Address M 409, Tribune.

By Brokers.

Real Estate Wanted.

Owners, list your property for sale or exchange with us. We want good, well located, salable property only at a fair market price.
We give each property listed special and personal attention and advertise same free. We endeavor to give you the best and quickest results.
W. F. KAISER & CO., 60 W. Washington-st.

WANTED—WE WILL BUY, SELL, OR EXchange your property, no matter where it is, and give you what you want for what you do not want. G. W. STEWART, 29 S. La Salle-st.

WANTED—GOOD VACANT, RESIDENCES, flat bldgs., business property; cash or exchange. Estates managed. Loans.
C. R. PETERSON & CO., 1844, 127 N. Dearb'n.

WANTED—OUR SPECIALTY, 32 YEARS OF quick results in selling So. Side property. JOHN McCLUN, 218 W. 63d-st. Went. 1845.

WANTED—WILL BUY BARGAINS IN REAL estate; quick action.
PAUL STEINBRECHER & CO., Tribune Bldg.

WANTED — WE PAY CASH FOR INCOME property and will purchase your equities. See us. H. EMERMAN & CO., 110 S. Dearborn-st.

REAL ESTATE FOR EXCHANGE.

Apartments.

HAVE YOU ANYTHING TO EXCHANGE IN vacant or improved? If you will send me a description of what you have I will waste no time in securing for you what you want for what you don't want. I am the man who has the best standard, getting higher prices for your equity and quicker results than any man in town. Do it now. Don't put your time and money in advertising. Let me do it. LEONARD ADAM, 1629 Masonic Temple. Central 4034.

FOR EXCHANGE—I OWN TWO PROPER- ...

BUSINESS CHANCES.

Why Employ Adv. Mgr.?

You can get result producing letters, folders or booklets complete, written and printed, for less than you would pay him in salary. Harr. 7535. H. C. MUELLER. 1162 Transportation Bldg.

NOTICE, PUBLISHERS — WANTED—PUBlications by large printing plant with first class facilities; nothing too large or small; get our prices; not in a trust; edition printers and binders, linotype, monotype, electrotyping. Ft. Dearborn Printing and Binding Co., 1522 Manhattan Bldg. Harr. 3962.

WELL ESTABLISHED PRINTING PLANT in town of 7,000, doing annual business exceeding $8,000; specialty jobbers and fine calendar and fan business in connection; a good proposition for a hustler. Address B L 25, Tribune.

CHAIN GROCERY STORES HAVE REduced the cost of living and made the stockholders rich. If you have a few dollars to invest at once, this is your chance to get in on the ground floor of a big proposition. Business already started. Address J W 445 Tribune.

WELL ESABLISHED MFGR. OF NEW SPEcialty for which there is enormous demand want high class general sales agent; permanent; must be producer with $500 cash capital; large income assured. For interview address J H 229, Tribune. Give phone.

WILL PAY 14% FOR 3 YEARS ON $5,000 IN sums of $85 up to improve 720 acre farm 150 miles from Chicago, well stocked and equipped; now earns $6,000; security, the farm, stock, equipment, and earnings; interest every six months; no agents. Address J H 224, Tribune.

CLEARING $300 MONTHLY — TEAMING, express business; long established; steady, big, profitable downtown patronage; 10 horses, 9 wagons; widow will sell cheap. P. O. Box 424, Chicago.

F. B. MEISINGER, BUSINESS INVESTIgator and appraiser by profession; buyers protected from the unscrupulous; also know of some excellent buys, both business and real estate; let's get acquainted. 19 S. La Salle.

TO RENT—AN EXCELLENT chance to start lunchroom, 10c store or some other business in prosperous community 3,000 inhabitants; will ...

RESTAURANT—$175 BUYS; GOOD LOCAtion; 22 seats. Address N 527, Tribune.

RESTAURANT, LUNCHROOM—FOR SALE—Nr. White City. Call 412 E. 63d-st.

ROOMING HOUSE—45 ROOMS—FOR SALE or Exchange for vacant or improved real estate, city or country; North Side location; income $500 month; all outside rooms; good lease; store in this house pays $77.50 month; owner leaving Chicago. Address M 329, Tribune.

ROOMING HOUSE—FOR SALE—17 ROOMS; steam heat and furnished throughout. This is one of the biggest money makers in the city and will stand investigation. Everything complete, including building, only $8,500; easily worth $10,000; sickness compels us to sacrifice; no brokers. Address L A 307, Tribune.

SALOON — EXCELLENT transfer corner, doing big business; best proposition in Chicago. W. J. RAYBURN CO., 1314 1st Nat. Bank Bldg.

SALOON—FOR SALE—TRANSFER COR.; established 20 years; own lease, license, and fixtures; independent of brewery; $2,500 a month business. Address M 431, Tribune.

SALOON—2328 MILWAUKEE-AV.; MUST be sold; any reasonable offer; have 2; not able to attend to. For information call Seeley 3088.

SALOON—HAVE 2 PAYING SALOONS IN good neighborhood; will sacrifice one. Linc. 650. 2508 Lincoln-av., cor. Altgeld. Friedman.

SALOON CORNER — NEW BUILDING, North-av., for rent. MINCER, Ph. Central 3384.

SALOON FOR SALE—HOTEL BAR; TRANSFER COR.; BEST LOCATION IN CITY. ADDRESS F 228, TRIBUNE.

SALOON LICENSE—WANT TO BUY; STATE price. Phone Austin 9148. 5145 Washington-blvd.

AUTOMOBILES—GASOLINE.

ATTENTION
Undertakers and Liverymen.

We have a fine equipment of three Berlins and a hearse; all modern, six cylinder cars, that we can sell at a very reasonable price; terms to responsible parties. Do not miss this opportunity, as this is a fine equipment for any one in the business. A great opportunity for a syndicate or undertaker to buy. Answer by letter only.

T. V. MURPHY,
4621 Sheridan Road.

DO YOU WANT TO SELL YOUR CAR?

Responsible automobile company, unable to get new cars, will dispose of your car for you. We have an efficient sales organization and can get quick action. No commission, storage, or garage fee. Your car must be late model, standard make. Put your low price on it and we will do the rest. Give full particulars. Address L G 206, Tribune.

BEST OFFER TAKES 1910 ALCO SEVEN passenger limousine, upholstered in black goatskin, and in good running condition; complete equipment, including extra rim, speedometer; original price $5,500. [No. 841.] ...

IF YOU ARE GOING TO BUY A CAR YOU owe us a visit. We have the Ford, Dodge, and Chalmers in new cars and over 200 used cars. Immediate delivery. Look into our terms proposition.

New Era Touring, elec. starter	$ 550
Maxwell Touring, elec. starter	450
Herf-Brooks Touring, elec. starter	350
Pathfinder Touring, elec. starter	900
Cadillac Touring, elec. starter	750
Marmon Touring, elec. starter	1,400
Fords and Overlands	$200 up

ERWIN GREER AUTOMOBILE COMPANY, 1515-17 Wabash-av.

FORD DELIVERY CARS SOLD ON EASY PAYMENTS. Equipped with "Quality" Commercial Bodies. Built for every class of business. "QUALITY" SALES COMPANY, 1344 Michigan-av. Ph. Calumet 2961.

STANDARD MOTOR CAR CO. Distributors of Overland, Haynes, and Chalmers cars. Time payments. Used cars taken in exchange. 3739 W. North-av.

WINTON RECENT MODEL; SEVEN PASSENGER, ELECTRIC LIGHTS, STARTER, NEW SET SEAT COVERS, EXTRA TIRE; BEAUTIFUL CAR, LOOKS LIKE NEW; MUST SELL IMMEDIATELY AND WILL TAKE $1,200 CASH TO DISPOSE OF QUICKLY. MR. NAY, 5 N. WABASH-AV. TEL. ...

MOTOR TRUCKS.

USED TRUCKS.

PRICE AND EQUIPMENT.

1 1914 3 ton Packard; cab and glass front; thoroughly overhauled; A1 condition	$1,500
1 3 ton Peerless; express body with top; good running condition; good tires	1,100
1 10 ton Knox tractor; mounted, with 5th wheel; run 2,000 miles; good as new	
1 3½ ton truck; Wisconsin motor; 4 speed transmission; good tires, body and top; good running condition	700
1 1½ to 2 ton White, equipped with cab	800
1 2 ton Diamond "T"; worm drive; in running condition; equipped with cab	1,000
1 ¾ ton Willys Utility; thoroughly overhauled; equipped with meat peddler's body; job cost new $1,700	800
With express body and top	750
1 1 ton Locomobile; candy peddler's body; good run. condition	500
1 3 ton Avery, collapsible body	350
1 1 ton Grabowski, platform stake; cab and windshield	200
1 2 ton Grabowski, platform stake, cab and windshield	300
1 Pierce Arrow, express body	250
1 1915 Model "81" Overland; panel top; electric lights and starter; ...	

HOUSEHOLD GOODS.

FURNITURE BARGAINS—

$37.50 Massive mah. 4 poster beds	$16.75
$30.00 Large Circassian walnut Dresser	14.75
$45.00 48 in. gen. mahog. col. Dresser	22.50
$35.00 3 in. post massive brass Beds	14.75
$5.50 Gen. leather slip seat Diner	1.95
40.00 54 in. Wm. & Mary Dining Table	19.75
$22.50 Overstuffed gen. leather Rocker	10.95
$25.00 Gen. mahogany Library Table	9.95
$18.00 Large tapestry Rockers, SPECIAL	9.85

CHICAGO SAMPLE FURNITURE CO., 982 E. 63d-st. Open Evenings. Midway 6411.

FOR SALE—AT A VERY LOW PRICE, THE entire contents of the fine residence at 4720 Grand-blvd. The owner, having sold his home, is giving up housekeeping and must close out the entire contents at once; magnificent Turkish and Domestic Rugs, bric-a-brac, ornaments, clocks, glassware, pictures, etc., included in the furnishings; also Knabe Grand piano with pianola attachment.

WILL SELL FURNITURE 7 ROOM FLAT; good grade; used short time; like new; f. oak dining suite, 3 pc. cir. wal., velour parlor set, mah. lea. library suite, mah. lib. table, rockers, brass bed outfit, dressers, rugs, etc. Call Sunday or during week. Also mah. piano. 6352 Ingleside-av., 2d.

FOR SALE—CHEAP, MISSION DINING RM. set, with buffet and china cabinet; solid mahogany library table, rocker, loose cushion, bed davenport, velour covered; dresser, small mahogany table. 4209 Michigan-av., 2d apt. Drexel 5557.

$125 BUYS A $300 4 ROOM OUTFIT, ALL new, at the factory sample room, including $150 parlor set, $30 dresser, $55 dining set with ...

MUSICAL INSTRUMENTS.

ADAM SCHAAF

REMOVAL SALE.

On July 1st we move into our new building, now under construction. We have made big reductions in prices in order to reduce our immense stock of pianos and player pianos before moving.

In this stock are included UPRIGHT, GRAND, and PLAYER PIANOS in the following makes: Steinway, Mason & Hamlin, Bauer, and our own high class ADAM SCHAAF pianos. Some of these pianos are new, others only slightly used for recital work. Every instrument fully guaranteed.

Upright pianos from $75.00.
88 note player pianos from $250.00.
Grand pianos from $300.00.

Terms: Very low.

Pianos tuned, moved, repaired, and exchanged.

ADAM SCHAAF,
Temporary store: 337 S. Wabash-av., near Van Buren-st.

SOME EXTRAORDINARY VALUES IN used Grands and uprights of the highest grade.

Miniature Steinway Mahogany Grand [square lines]	$550
Small Fischer Mahogany Grand [square lines]	390

MARSHALL FIELD & COMPANY
ANNEX--The Store for Men

Men's Easter Neckwear

Easter finds us ready to meet practically every need with the newest Spring patterns and colorings in Neckwear variously priced.

Deserving of more than passing notice are the attractive bars and stripes in lustrous grenadine and foulard silks. Equally popular are the distinctive scroll and polka dot patterns in four-in-hands and a new pattern in a bow-knot Tie. The price range is

50c to $5.00

First Floor.

Men's Shirts for Easter Wear

Men purchasing here will find an assortment so complete that a satisfactory selection is assured for practically every need. These Shirts embody the newest and most attractive patterns for Spring wear.

At $5.00 and $7.00 we feature silk Shirts in solid colors. At $3.50 we offer a satin-striped silk Shirt in all white or in colored striped patterns. Also lustrous fiber Shirts in a weight that assures their durability. Others up to $10.

At $1.50 and $2.00 we show fine mercerized cotton fabric Shirts in tasty colored striped patterns.

First Floor.

Youths Find These Spring Suits Attractive

BECAUSE youths require garments constructed according to their individual requirements, we have provided a line of smart Spring Suits which will conform satisfactorily to their characteristics.

In the assortment can be found many attractive mixtures, grays, blues, browns, and various striped effects. Prices from—

$20 to $35

Third Floor.

Although Saturday is the day before Easter, we have arranged to alter, if necessary, and deliver by Saturday night all Suits and Overcoats purchased Friday or Saturday.

CHAS·A·STEVENS & BROS·

17 to 25 No. State St., Through to Wabash Ave.

Our Coat Section is full to overflowing with new and exclusive novelties in

Coats for Easter

which are creating a genuine enthusiasm. It is the most beautiful assortment of smart Spring Wraps ever shown in this city.

Coats for	In these fine materials		In these colors	
Street	Gabardine	Knit Jersey	Navy	Silver Gray
Afternoon	Poiret Twill	Satin	Twilight	Taupe
Evening	Serge	Taffeta	Midnight	Wistaria
Motor	Covert	Faille	Rookie	Plum
Sports	Cheviot	Pongee	Tan	Rose
Beach	Bolivia Cloth	Tussor	Reseda	Plaids
Rain	Duvetyn	Oiled Silk	White	Checks
Utility	Poplin	Cravenette	Black	Novelty shades
	Velour Cloth	Chinchilla		
		Mixtures		

The prices range from $15.00 to $175.00, and every garment, no matter what its price, has had the most careful attention to every detail.

A special showing in White Chinchilla Coats at $12.50, $15.00, $18.50, $25.00 and $29.50.

ADVERTISE IN THE TRIBUNE. SUBSCRIBE FOR THE TRIBUNE ADVERTISE IN THE TRIBUNE.

CHAS·A·STEVENS & BROS·

17 to 25 North State Street, Through to Wabash Avenue

Special Untrimmed Hat Offer, with An Added Feature That Will Be Welcomed

The Added Feature

You may select any one of these advertised hats and by paying an additional charge of 75c we will face them on top with French crepe. For $1.00 extra you may have a taffeta facing. For $1.50 extra we will face them with black or white silk velvet.

The usual charge for facings put on hats ranges from $3.50 to $5.00 extra.

New Flanged Shiny Straw Sailors

These hats have just arrived from one of the best manufacturers in the United States. They are so well made they closely resemble hand blocked hats. They are made from a shiny braid finished glossy, and pliable yet firm enough to always retain their shape. May be had in ten different style sailors with flanges; also six styles in fancy shapes. They look like the imported lisere straw, and it takes a trained eye to tell the difference. Specially priced while this special lot lasts..........

$1.45

Hats Trimmed Free

This Sale on Fifth Floor

Wings, Fancy Feathers, Quills, Flowers, Birds and Ribbons

Field Flowers, in clusters, **65c, 75c, 95c, $1.95 and $2.45.**

American Beauties, 65c, 75c, 95c, $1.45 and $1.95.

Crushed Roses, three in a bunch, **50c.**

Wheat, all colors, **35c and 95c.**

Pansies, French Goods, special value, **95c.**

French Wreaths, 75c, $1.25, $1.75, $1.95, $2.95, $3.95, $4.95.

Birds, splendid variety, **95c, $1.25, $2.95, $3.25, $4.95.**

Wings, black and colors, **50c, 85c, $1.25, $1.45, $1.75, $1.95, $2.25, $2.95** to **$4.95.**

Daisies, 35c, 75c, 95c.

Foliage, 25c, 35c, 50c, 75c.

Quills, black and all colors, **50c, 75c, $1.00, $1.45 and $1.95.**

Ribbon Bows, $1.25, $1.50, $1.75 and up to **$3.95.**

Goura, splendid design, wonderful values, **$11.95.**

Paradise, from **$7.50** to **$100.00** each.

CARSON PIRIE SCOTT & CO.

This Store for Boys Offers Exceptionally Fine Assortments of

Boys' Clothes for Spring
And Particularly for Easter Wear

POSSIBLY one of the reasons for the success of this Boys' Store is that we appreciate mothers' problems—and what it costs to keep a boy in clothes.

It is our untiring endeavor not only to put style and good looks into boys' clothes, but to put the utmost of service into them

—and to bring this result, equally apparent, with an economical pricing consistent with good tailoring and durable fabric.

Special Assortments of Boys' Norfolk Suits With Two Pairs of Knickerbockers at $10.75

Splendid variety in any number of styles—excellent fabrics, new spring colorings—variety without restriction, in sizes from 7 to 18 years.

And the way these suits are tailored and the care shown in every detail of their finish emphasizes their splendid value—with two pairs of knickerbockers—at $10.75.

Boys' Norfolk Suits with Two Pairs of Knickerbockers, $7.75

We believe suits as well made as these, of as good fabrics, will be hard to find at such a price. The assortment contains a splendid variety of fancy cassimeres in grays and browns, in new spring patterns. Splendidly made suits, in sizes from 8 to 18 years, with two pairs of knickerbockers, at $7.75.

Boys' Spring Reefers (For Little Fellows from 2½ to 8 Years) at $8.75

Of bright new springlike mixtures of shepherd checks, of fancy tweeds, of blue serges—several very attractive styles including the "pinch" back with velvet collar, excellently made little reefers and exceptionally priced at $8.75.

Boys' Furnishings for Easter in Splendid Assortments—

Youths' and boys' shirts and blouses priced from $1 to $3, according to fabric.

Boys' fancy silk neckwear in rich novelty effects priced at 25c and 50c.

Youths', boys', and children's hats of felt, straw, and fancy tweed hats, in a large variety of styles suitable for boys and children 2½ to 18 years old. Priced $2 to $6.

Second Floor, South Room

RESORTS—FOREIGN

Ocean Travel.

AUSTRALIA
Honolulu, Suva, New Zealand
The Palatial Passenger Steamers
R. M. S. "Niagara" (20,000 tons) R. M. S. "Makura" (13,500 tons)
Sail from Vancouver, B. C., May 10, June 7, July 5.
For rates, etc., apply Canadian Pacific Railway, 224 S. Clark St., Chicago, Ill., or to the Canadian Australasian Royal Mail Line, 440 Seymour Street, Vancouver, B. C.

SUBSCRIBE FOR THE TRIBUNE

RESORTS—FOREIGN

Ocean Travel.

U.S Mail S. S. SIERRA, SONOMA, VENTURA
AUSTRALIA
HONOLULU—SAMOA
Sailings Every 21 Days: MAY 2, 23, JUNE 13
LOWEST RATES OF PASSAGE! Apply to Oceanic S. S. Co., 673 Market St., San Francisco

ADVERTISE IN THE TRIBUNE.

RESORTS—FOREIGN

Ocean Travel.

FRENCH LINE
EXPRESS POSTAL SERVICE
BORDEAUX—PARIS—LONDON
"Southerly Route to Europe"
*S. S. ROCHAMBEAU....Saturday, April 29
†S. S. ESPAGNE............Saturday, May 6
*One Class Cabin. †First and Second Cabin.
MAURICE W. KOZMINSKI, G. W. A.
139 N. Dearborn St. Phone Central 5232

EDUCATIONAL

Languages Berlitz School 12th fl. Auditorium. Tel. Harrison 892.

Mandel Brothers

—Young men's shop, second floor—

Easter suits for young men
--¼-silk-lined--$25

—suits distinguished by the graceful draping to the body lines, the careful selection of the fabrics and the perfect tailoring; suits of

stylish blue or green flannels

—quarter-silk-lined; double-breasted model, three button sack, and the popular pinch-back style; new peak lapels; patch or regular pockets; sizes 33 to 38; at $25.

Boys' Easter suits at $10

—patch-pocket, pinch-back and norfolk styles—with one-piece or three-piece belts.

They're styled and tailored to perfection; fabrics are the newest and smartest of the season; many suits with two pairs trousers—others with one pair and a vest; 7 to 18 yrs.

Second floor.

Men, be fashionably shod on Easter Day—with

"Steadfast" shoes or oxfords

—new models—last word in style and comfort.

Men's "Steadfast" low shoes in mahogany or gunmetal leather, vici kid or patent leather; blucher or lace models and every toe shape—varying from stylish models of most extreme lines to conservative lasts; at $6 and $7.

"Steadfast" footwear is bench made

Men's "Steadtast" high shoes—in button model, with fancy tops of buckskin, gunmetal or patent leather; lace styles in tan or mahogany; also, vici, kangaroo, gunmetal and patent leather shoes with cloth or kid tops; at $6, $7 and $8. *Second floor.*

Special Features which give ATHENA Underwear its daintiness, comfort qualities, and perfect tailored fit:

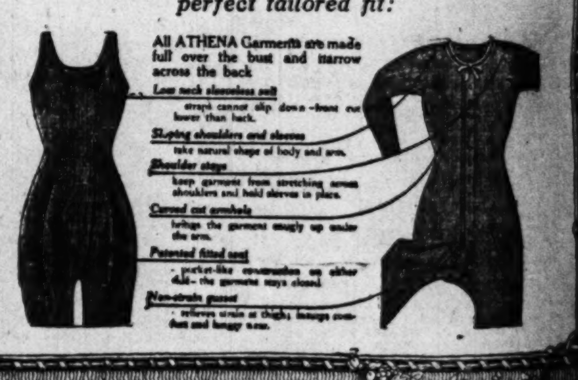

ATHENA
UNDERWEAR
FOR WOMEN AND CHILDREN

ATHENA Underwear is the *only* underwear that is cut to correspond with the outlines of the human figure.

You'll find when you put on a suit of ATHENA Underwear that it fits you perfectly *without being stretched* at any point, and with no wrinkling or bagginess anywhere.

Choose a suit of ATHENA Underwear of your correct size and you will find that it fits you snugly and comfortably *all over,* affording free action of the arms and body.

The Union Suits in cotton, lisle and pure thread silk demonstrate the perfection which Athena manufacture has attained. Nothing will so convince one of this perfection as an inspection of the actual garments. The shoulder straps which stay in place, the shapely waist, the patience of long experiments which have evolved a seat which stays closed in any posture—these are facts which our Knit Underwear Section will gladly demonstrate. Low neck, sleeveless, knee-length Union Suits—cotton, $1.00; lisle, $1.25. In extra sizes—cotton, $1.25; lisle, $1.50.

"Athena" Underwear is also made in all desirable fabrics and weights, in sizes for children of 2 to 16 years.

MARSHALL FIELD & COMPANY